East African Education Directory

2026 EDITION

Not for Sale

ISSUE NO. 20

INSIDE:-

- Kindergartens
- Primary Schools
- Secondary Schools
- Universities
- Teacher Training Colleges
- Technical Institutions
- Various Suppliers

Brother Shirts Factory Ltd

Manufacturers Of Quality School & Corporate Uniforms

BLAZER

SCHOOL Life

Apunto COLLECTION

For Trade Enquiries, Contact us on:

P.O. Box 44061-00100, Nairobi, Kenya, info@broshirts.com

Tel: +254 20 2060901/2, Mobile: +254 722 802278, +254 738 222111

MAKERERE UNIVERSITY BUSINESS SCHOOL

P.O.Box 7062 Kampala - Uganda | Tel: +256 - 414 - 532634
Email: ar@mak. ac.ug | Website: www.mak.ac.ug | www. ar.mak.ac.ug

MUBS is a constituent college of Makerere University, Uganda's oldest and leading University.

MUBS started as the Department of Commerce in 973 and became. Faculty of Commerce in 1987.

The Faculty was merged with the National College of Business Studies in 1997 to create the present day MUBS

The School conducts teaching for the award of Makerere University degrees (PhD, masters, and bachelor's degrees), and also offers several diploma and certificate programmes.

MUBS has five campuses (Jinja, Mbale, Arua, Mbarara and Kampala) with over 25,000 students.

MAKERERE UNIVERSITY BUSINESS SCH00L (MUBS MAIN CAMPUS)

(a) CODE DAY PROGRAMMES		DURATION
i) COM	BACHELOR OF COMMERCE	3 Years
ii) BBD	BACHELOR OF BUSINESS ADMINISTRATION	3 Years
iii) BHM	BACHELOR OF HUMAN RESOURCE MANAGEMENT	3 Years
Iv) BIB	BACHELOR OF INTERNATIONAL BUSINESS	3 Years
v) BLM	BACHELOR OF LEISURE, EVENTS AND HOTEL MANAGEMENT	3 Years
vi) BBC	BACHELOR OF BUSINESS COMPUTING	3 Years
vii) PSM	BACHELOR OF PROCUREMENT AND SUPPLY CHAIN MGT	3 Years
viii) BRM	BACHELOR OF REAL ESTATE BUSINESS MANAGEMENT	3 Years
ix) BLG	BACHELOR OF LEADERSHIP AND GOVERNANCE	3 Years
x) BEC	BACHELOR OF ARTS IN ECONOMICS	3 Years
1xi) BSF	BACHELOR OF SCIENCE IN FINANCE	3 Years
1xii) BSA	BACHELOR OF SCIENCE IN ACCOUNTING	3 Years
1xiii) BUS	BACHELOR OF BUSINESS STATISTICS	3 Years
1xiv) BIM	BACHELOR OF OFFICE & INFORMATION MANAGEMENT	3 Years
1xv) BMS	BACHELOR OF MARKETING	3 Years
1xvi) BTT	BACHELOR OF TRAVEL AND TOURISM MANAGEMENT	3,Years
1xvii) BEN	BACHELOR OF ENTREPRENURSHIP	3Years

(b) EVENING PROGRAMMES		DURATION
i) COB	BACHELOR OF COMMERCE	3 Years
ii) BBA	BACHELOR OF BUSINESS ADMINISTRATION	3 Years
iii) BHE	BACHELOR OF HUMAN RESOURCE MANAGEMENT	3 Years
iv) BTB	BACHELOR OF INTERNATIONAL BUSINESS	3 Years
v) BBE	BACHELOR OF BUSINESS COMPUTING	3 Years
vi) PSC	BACHELOR OF PROCUREMENT AND SUPPLY CHAIN MGT	3 Years
vii) BKE	BACHELOR OF MARKETING	3 Years
viii) TLM	BACHELOR OF TRANSPORT AND LOGISTICS MANAGEMENT	3 Years
ix) ACC	BACHELOR OF SCIENCE IN ACCOUNTING	3 Years
x) BOM	BACHELOR OF OFFICE & INFORMATION MANAGEMENT	3 Years
xi) LGM	BACHELOR OF LEADERSHIP AND GOVERNANCE	3 Years
x) TTM	BACHELOR OF TRAVEL AND TOURISM MANAGEMENT	3 Years
xi) BPL	BACHELOR OF LEISURE, EVENTS & HOTEL MANAGEMENT	3 Years
xii) BNE	BACHELOR OF ENTREPRENURESHIP	3 Years
xiii) BST	BACHELOR OF BUSINESS STATISTICS	3 Years
xiv) ECN	BACHELOR OF ARTS IN ECONOMICS	3 Years

MAKERERE UNIVERSITY BUSINESS SCH00L

1. Certificate in Air ticketing & Reservations management
2. Certificate in Tour Guiding
3. Certificate in Tourist Driving
4. Certificate in Tour operations management
5. Certificate in Hotel front office operation
6. Certificate in House Management
7. Certificate in Campsite planning and management
8. Certificate in Food and beverage services
9. Certificate in Events planning and management
10. Certificate in Bakery
11. Certificate in Barister

MAKERERE UNIVERSITY BUSINESS SCHOOL (MUBS) UP COUNTRY CAMPUSES

1. ARUA (MUBS)

(a) CODE EVENING PROGRAMMES		DURATION
i) BSU	BACHELOR OF BUSINESS ADMINISTRATION	3 Years
ii) PSU	BACHELOR OF PROCUREMENT & SUPPLY CHAIN MGT.	3 Years

2. JINJA (MUBS)

(a) CODE DAY PROGRAMMES		DURATION
(i) HSJ	BACHELOR OF HUMAN RESOURCE MANAGEMENT	3 Years
(ii) CRJ	BACHELOR OF PROCUREMENT & SUPPLY CHAIN MGT.	3 Years
iii) BRJ	BACHELOR OF BUSINESS ADMINISTRATION	3 Years
iv) BJO	BACHELOR OF COMMERCE	3 Years
v) JBE	BACHELOR OF ENTREPRENUERSHIP	3 Years
vi) BBJ	BACHELOR OF BUSINESS COMPUTING	3 Years
(vii) BJS	BACHELOR OF SCIENCE IN ACCOUNTING	3 Years
(viii) BLC	BACHELOR OF LEISURE, EVENTS AND HOTEL MANAGEMENT	

(b) CODE EVENING PROGRAMMES		
(i) HSO	BACHELOR OF HUMAN RESOURCE MANAGEMENT	3 Years
Iii) BRO	BACHELOR OF BUSINESS ADMINISTRATION	3 Years
iii) CRO	BACHELOR OF PROCUREMENT & SUPPLY CHAIN MANAGEMENT	3 Years
iv) BJJ	BACHELOR OF COMMERCE	3 Years
v) J BI	BACHELOR OF ENTRENUERSHIP	3 Years
vi) BJB	BACHELOR OF BUSINESS COMPUTING	3 Years

3.. MBARARA (MUSS)

a) CODE DAY PROGRAMMES		DURATION
i) HNM	BACHELOR OF HUMAN RESOURCE MANAGEMENT	3 Years
ii) CMM	BACHELOR OF COMMERCE	3 Years
iii) PMM	BACHELOR OF PROCUREMENT & SUPPLY CHAIN MGT.	3 Years
iv) BMM	BACHELOR OF BUSINESS ADMINISTRATION	3 Years
v) BMA	BACHELOR OF SCIENCE IN ACCOUNTING	3 Years
vi) MTM	BACHELOR OF TRAVEL AND TOURISM MANAGEMENT	3 Years

b) EVENING PROGRAMMES		DURATION
i) BNM	BACHELOR OF BUSINESS ADMINISTRATION	3 Years
ii) HOM	BACHELOR OF HUMAN RESOURCE MANAGEMENT	3 Years
iii) PNM	BACHELOR OF PROCUREMENT & SUPPLY CHAIN MANAGEMENT	3 Years

4. MBALE (MUSS)

a) CODE DAY PROGRAMMES		DURATION
i) BML	BACHELOR OF BUSINESS ADMINISTRATION	3 Years
ii) PML	BACHELOR OF PROCUREMENT & SUPPLY CHAIN MANAGEMENT	3 Years
iii) HML	BACHELOR OF HUMAN RESOURCE MANAGEMENT	3 Years

b) EVENING PROGRAMMES		DURATION
i) AML	BACHELOR OF BUSINESS ADMINISTRATION	3 Years
ii) HMA	BACHELOR OF PROCUREMENT & SUPPLY CHAIN MANAGEMENT	3 Years
iii) PMA	BACHELOR OF HUMAN RESOURCE MANAGEMENT	3 Years

MINISTY OF TOURISM,WILDLIFE AND ANTIQUES

KYAMBOGO COLLEGE SCHOOL

Motto: DUC IN ALTUM

P. O. Box 20142, Kampala - UGANDA,

BACKGROUND:

Kyambogo College School is located 8km East of Kampala District, Nakawa Sub-County, off Kampala - Jinja Highway on Banda - Kyambogo Road. Neighbours of Kyambogo University. It is a government aided mixed day "O" and "A" Levels Secondary School in Uganda.

ENROLLMENT:

To - date, the School has a student population of 1700 boys and girls of S.1 to S.6. The teachers are 96, non - teaching is 17 and support staff is 36.

THE HUMBLE ORIGIN:

Kyambogo College School started in 1954 as a small demonstration Junior Secondary School in the neighborhood of Kyambogo Teacher Training College now known as Kyambogo University. It is located on the same hill with the Kabaka of Buganda's palace at Banda. It started in a small building with few students and staff with a primary motive of according the college tutors and student teachers opportunity to carry out demonstration lessons.

For more information please contact:

Tel: +256 414 286 571
+256 772 60 886

kyambogocollegeschool142@gmail.com

Table of Contents

Publishers Message 3
East African Education Directory Reg. Offices ...3
East Africa Community Background 4

Burundi 5
Burundi History 6
Burundi Primary School 7
Burundi International Schools 9
Burundi Secondary Schools 9
Burundi Community Secondary Schools 11
Burundi Public Universities 13
Burundi Private Universities 13
Burundi Airline Companies 28
Burundi Banks 28
Burundi Bookshops 28
Burundi Hotels 28
Burundi Printing Companies 28
Burundi Publishers 28

Democratic Republic of Congo 29
President 29
DRC Education System 30
Primary Schools in Democratic Republic of Congo 31
Secondary Schools in Democratic Republic of Congo 31
International Schools in DRC 31
DRC Universities 30
Airlines in DRC 32
Banks In DRC 32
DRC Bakeries and Confectionaries 32
DRC Hotel and Lodges 33
DRC Publishing Companies 33
Uniform Manufacturers in DRC 34
DRC Top Opticians 34
DRC Printing Companies 34
Stationaries and Bookshop Dealers 34

Kenya 35
Kenya National Anthem 35
Kenya Background 36
Kenya National Anthem 37
Kenya Kindergarten Schools 38
Kenya Public Primary Schools 38
Kenya Private Primary Schools 40
Kenya International Primary Schools 53
Kenya Public Secondary Schools 53
Kenya Private Secondary Schools 68
Kenya International Schools 71
Kenya Special Schools 72
Kenya Agriculture Colleges 73
Kenya Aviation Colleges 73
Kenya Bankers Institutions 73
Kenya College of Accountancy 74
Kenya Colleges of Arts and Sciences 74
Kenya Co-Operative Colleges 75
Kenya Councelling College 75
Catering and Hotel Management Colleges 76
Kenya Distance Learning Colleges 76
Kenya Engineering Training Colleges 76
Kenya Tourism Colleges 76
Kenya Foreign Langauges Institutions 77
Kenya Vocational Colleges 77
Kenya Hairdressing Colleges 78
Kenya Health & Beauty Colleges 78
Kenya Hospitality College 78
Kenya Insurance Colleges 78
Kenya Law Training Schools 79
Kenya Language Schools 79
Kenya Music Schools 79
Kenya Mass Media Schools 79
Kenya Medical Training Schools 80
Kenya Nursing Colleges 80
Kenya Public Teachers Colleges 80
Kenya Secretarial Colleges 81
Kenya Teacher Training Colleges 81
Kenya Technical Training Colleges 82
Kenya Theological Bible Colleges 82
Kenya Top Opticians 82
Kenya Polytechnics 83
Kenya Public Universities 83
Kenya Examinations Bodies 84
Kenya Private Universities 85
Kenya Exercise Books Manufacturers 86
Kenya Textbooks Publishers 86
Kenya Stationary Suppliers 86
Kenya Labolatory Chemicals & Equipment Suppliers 87
Kenya Top School Uniforms Suppliers 87

Rwanda 89
Rwanda President 89
Rwanda National Anthem 90
Message from The Ministry of Education 91
Rwanda Education System 91
Rwanda Public Primary School 92
Rwanda Private Primary Schools 104
Rwanda Secondary Schools 105
Rwanda International Schools 112
Rwanda Technical Schools and Companies 113
Post Secondary Institutions 114
Public Nursing Schools 114
Public Intergrated Polytechincsand College 114
Public Universities 114
Rwanda Private Universities 115
Rwanda Airlines 115
Banks in Rwanda 115
Rwanda Bookshops 115
Rwanda Furniture Dealers 116
Rwanda Printing Companies 116
Rwanda Publishers 116
Rwanda Supermarkets 116
Rwanda Uniform Manufacturers 116

South Sudan 117
President 117
South Sudan Education System 118
South Sudan Primary Schools 119
South Sudan Secondary 119
South Sudan International Schools 119
Vocational Training Centers 119
South Sudan Public Universities 120
South Sudan Private Universities 120
South Sudan Airlines 120
Banks in South Sudan 120
South Sudan Hotels and Lodges 121
South Sudan Pprinters 121
South Sudan Publishers 122
Stationary Dealers and Bookshops 122
South Sudan Top Opticians 122
South Sudan Uniform Manufacturers 122

Tanzania 123
Tanzania President 123
Tanzania National Anthem 124
Ministry of Education and Vocational 125
Tanzania Private Primary Schools 126
Tanzania Private Secondary Schools 126
Tanzania International Schools 126
Tanzania Catholic Seminary Schools 127
Tanzania Special Need Schools 128
Tanzania Catholic Vocational Schools 125
Tanzania Foreign Language Schools 128
Tanzania Agricultural Colleges 128
Tanzania Fashions, Designs & Cosmestics 128
Tanzania Technical Institutions 128
Government Institutions & Authorities 129
Tanzania Health Institutions 130
Tanzania Teacher Training Colleges 131
Tanzania Public Universities 132
Tanzania Private Universities 132
Tanzania Hotels And Lodges 134
Tanzania Courier Services 136
Tanzania Computer Hardware & Maintainace 136
Solar Energy Equipment & Suppliers 136
Tanzania Bookshops 137
Tanzania Laboratory Chemicals 138
Tanzania Printers 138
Tanzania Publishers 138
Tanzania Stationary Suppliers 138
Tanzania Uniform Manufacturers 138

Uganda 139
UGANDA PRESIDENT 139
Uganda National Anthem 140
Uganda Education System 141
Message From The Ministry 142
Uganda Public Primary Schools 143
Uganda Private Primary Schools 154
Uganda Public Secondary Schools 163
Uganda Private Secondary Schools 179
Uganda Special Schools 195
Uganda International Schools 196
Uganda Health Institutions 198
Uganda Technical & Vocational Institutes 200
Uganda Public Tertiary Institution 202
Uganda Private Tertiary Institution 202
Uganda Colleges of Commerce. Public 203
Uganda Agricultural Colleges 203
Uganda National Teacher's Colleges 203
Uganda Primary Teachers' College 204
Uganda Public Universities 204
Uganda Private Universities 206
Uganda Publishers 207
Uganda Bookshops 208
Uganda Uniform Manufacturers 209
Uganda Confectionaries, Milk Suppliers and Flour Milling 210
Laboratory Chemicals & Equipment Suppliers 214
Uganda General Suppliers 215

Message from the Publisher

Welcome to the 2025 Edition of the East African Education Directory issue No. 19.

East African Education Directory is a collection of information on education institutions and their suppliers in the eight EAC partner states.

As one of the promoters of the education sector in East Africa region, we take this opportunity to introduce to you the 2025 edition of the directory. We update data from institutions each year, because many institutions were sold off, closed down or changed names during the COVID19 pandemic. In the next edition, we will circulate the digital edition on Whatsapp groups and other digital platforms including bulk short message systems for easy access. The information on Democratic Republic of Congo and Federal Republic of Somalia which are new members of the block is set to be comprehensively updated in the 2026 edition.

I would like to encourage our esteemed customers to take advantage of the expanded market of East Africa Community which now has population 343.3 million, with estimated GDP of USD349.774billion. East African Education Directory which is a valuable source of Education information, is still the first of its kind in the region. The education sector has witnessed tremendous transformation over the past two decades in terms of curricula offering in line with the social, economic and political dynamics that have transpired in the region over time. The directory strives to give useful information about the education institutions in the eight East African Community partner States.

This directory act as reference focal point to education institution's managers, teachers, parents / guardians and student, researchers and policy makers to access and introduce new critical information on the education facilities available for the learners.

The directory strives to provide up to date information on education institutions and facilities available in the eight East African Community partner States. It contains current contacts addresses of both public and private primary schools, secondary schools, international schools, tertiary institutions, universities and line suppliers.

The directory is arranged alphabetically starting from Burundi, DRC Congo, Kenya, Rwanda, Tanzania, South Sudan and Uganda. Finally, I take this opportunity to thank our esteemed and loyal advertisers across the EAC region, without your support, we would not be able to print this publication. Please continue with your support.

I take this opportunity to seek your independent opinion from the readers help us improve our 2026 edition info@eaeducationdirectory.com

EAST AFRICAN EDUCATION DIRECTORY REGIONAL OFFICES

BURUNDI

East African Education Directory , Sarl Bujumbura, Burundi Office. P.O BOX 2556 Bujumbura Burundi, Boulevard de L'Uproma No 20, Office no 30,
Tel: +257 77790342, +257 79394725, _257 71513293
Whatsup: +257 75 789245,
Email: info@eaeducationdirectory.com
admin@eaeducationdirectory.com
Web: www.eaeducationdirectory.,comt

KENYA

NYAGOKO MEDIA EAST AFRICA LTD , Utalii House 1st Floor, Northwing, P.O BOX 15828-00100 Nairobi, Kenya
Tel:+254 720 002305, +254 723 959612
Email: info@eaeducationdirectory.com.
admin@eaeducationdirectory.com
Web: www.eaeducationdirectory.com

RWANDA

East Africa Education Directory Ltd,Centenary House, 1st Floor. P.O BOX 7409, Kigali, Rwanda
Tel: +250 785-022910,
Email: info@eaeducationdirectory.com /
admin@eaeducationdirectory.com
Web: www.eaeducationdirectory.com

TANZANIA

Education Directory for East Africa Ltd. Co-Architecture Building 5th Floor, Plot 12, Block 75. Uhuru Road / Livingstone Street Dar es Salam.
P.O BOX 80482 Dar es Salam,
Tel: +255 784 748 050 +255 766 523 527
Email:info@eaeducationdirectory.com
admin@eaeducationdirectory..com
Web: www.eaeducationdirectory.net

UGANDA

Interafrica Communications Services (U) Ltd, Musana Plaza, 1st Floor P.O BOX 1988, Kampala Uganda,
Tel: 0772-353292, 0700 456856
Email:info@eaeducationdirectory.com
admin@eaeducationdirectory.com
Web: www.eaeducationdirectory.com

CONTRIBUTORS

Design & Layout ..... : James Ouma
Photography ..... : George Bryamwasaki
Production Director ..... : Rajiv Janjua

Uganda representative and Business Development manager ..... : Peter Oguwi

Burundi : ..... Gerard Ndayiragije
Kenya : ..... Dishon Emali
Tanzania : ..... Lawrence Rubara
Rwanda : ..... George Bryamwasaki

East Africa Community Background

EAC Secretary General,
Ambassador Stephen Patrick Mbund

EAC Background

The East African Community (EAC) is the regional intergovernmental organization of the Republics of Kenya, Uganda, the United Republic of Tanzania, South Sudan, Republic of Burundi, Republic of Rwanda and Democratic Republic of Congo with its headquarters in Arusha, Tanzania.
The EAC aims at widening and deepening co-operation among the partner states and other regional economic communities in, among others, political, economic and social fields for their mutual benefit.
The Treaty for Establishment of the East African Community was signed on 30th November 1999 and entered into force on 7th July 2000 following its ratification by the Original 3 Partner States – Kenya, Uganda and Tanzania. The Republic of Rwanda and the Republic of Burundi acceded to the EAC Treaty on 18th June 2007 and became full Members of the Community with effect from 1st July 2007.

Aims and Objectives

The EAC aims at widening and deepening co-operation among the Partner States in, among others, political, economic and social fields for their mutual benefit.

Enlargement of the Community

The realization of a large regional economic bloc encompassing Burundi, Democratic Republic of Congo, Kenya, Rwanda, United Republic of Tanzania, South Sudan, Federal Republic of Somalia and Uganda, with a combined of 343.3 million people, bears great strategic and geopolitical significance and prospects of a renewed and reinvigorated East African Community.

The Secretariat

The Secretariat is the executive Organ of the Community. It ensures that the regulations and directives adopted by the Council of Ministers are properly implemented, and provides the Council of Ministers with strategic recommendations.

EAC Headquarter

The headquarters of the EAC Secretariat is located in Arusha, Tanzania.

Our Leadership

At the head of the EAC Secretariat is the Secretary General.
The Secretary-General is the principal executive and accounting officer of the Community as well as the Secretary of the Summit; he/she is appointed by the Summit for a fixed five-year, non-renewable term.

Customs and Trade

Customs Directorate Trade Directorate Planning and Infrastructure Infrastructure Directorate Planning and Investment Directorate Productive and Social Sectors Productive Sectors Directorate Social Sectors Directorate Cooperation in Political Matters Political Affairs Department International Relations Department Peace and Security Department Finance and Administration Finance Directorate Human Resources and Administration Directorate

East Africa Community Organs

The main Organs of the EAC are the Summit, the Council of Ministers, the Co-coordinating Committee, the Sectorial Committees, the East African Court of Justice, the East African Legislative Assembly and the Secretariat.

The Summit

The Summit comprising of Heads of Government of Partner States gives strategic direction towards the realization of the goal and objectives of the Community.

The Council of Ministers

The Council of Ministers (or simply, the Council) is the central decision-making and governing Organ of the EAC. Its membership constitutes Ministers or Cabinet Secretaries from the Partner States whose dockets are responsible for regional co-operation.

Every year, the Council meets twice, one meeting of which is held immediately preceding a meeting of the Summit. The Council meetings assist in maintaining a link between the political decisions taken at the Summits and the day-to-day functioning of the Community. Regulations, directives and decisions taken or given by the Council are binding to the Partner States and to all other Organs and Institutions of the Community other than the Summit, the Court and the Assembly.

The Council, each year, elects a Chairperson by rotation to serve a one-year term to the office of Chairperson of the Council of Ministers.

The Coordinating Committee

Under the Council, the Coordinating Committee has the primary responsibility for regional co-operation and co-ordinates the activities of the Sect oral Committees. It also recommends to the Council about the establishment, composition and functions of such Sect oral Committees. It draws its membership from Permanent / Principal Secretaries responsible for regional co-operation from the Partner States.
Subject to any directions given by the Council, the Coordinating Committee meets twice a year preceding the meetings of the Council. Moreover, it may hold extraordinary meetings at the request of the Chairperson of the Coordinating Committee.

Sectoral Committees

Sectoral Committees conceptualize programs and monitor their implementation. The Council establishes such Sectoral Committees on recommendation of the Coordinating Committee.

The Sectoral Committees meet as often as necessary for the proper discharge of their functions.

The Secretariat is the executive Organ of the Community. As the guardian of the Treaty, it ensures that regulations and directives adopted by the Council are properly implemented.

In service of the Community, the Secretariat comprises the Secretary-General, 4 Deputy Secretaries-General, the Counsel to the Community and hundreds of EAC staff members who carry out the day-to-day work of the EAC as mandated by the Council.

The Secretary-General is the principal executive and accounting officer of the Community, the head of the Secretariat and the Secretary of the Summit; he/she is appointed by the Summit for a fixed five-year, non-renewable term.

The Deputy Secretaries-General are appointed by the Summit on recommendations of the Council and on a rotational basis. They deputies the Secretary-General and each serves a three-year term, renewable once.

The Counsel to the Community is the principal legal adviser to the Community.

Working in East Africa

The EAC Common Market Protocol allows workers from any Partner State to accept employment within any other EAC country. They cannot be discriminated against on the basis of their nationality.
Furthermore, a worker will have the right to social security benefits and can be accompanied by a spouse and children.
It is however worth noting that, Employment in the public service is excluded unless permitted by the particular Partner State.

Using the ILO classification, Partner States have committed to open up for the following categories of workers:

Burundi - Professionals; By 1st July 2010

Kenya - Managers, Professionals, Technicians and Associate Professionals, and Craft and Related Trades Workers; By 1st July 2010

Rwanda - Professionals and Technicians and Associate Professionals; By 1st July 2010

Tanzania - Professionals and Technicians and Associate Professionals; Ranging from 1st July 2010 to 2015

Uganda - Managers, Professionals and Craft and Related Trades Workers; By 1st July 2010

Entry, Stay and Exit

A citizen of a Partner State, who seeks to enter or exit the territory of another Partner State as a worker, shall do so at entry or exit points designated in accordance with the national laws of the Partner State and shall comply with the established immigration procedures.

Work Permits

A worker who has a contract of employment of a period of more than 90 days in the territory of another Partner State shall apply to the competent authority for a work permit within 15 working days from the date of entry into the territory of the host Partner State.

Where a worker secures employment for a period of not more than 90 days, the worker shall apply for, and be issued with a special pass.

Where the competent authority rejects an application for a work permit, the competent authority shall in writing, notify the applicant, stating the reasons for the rejection.

Important to note

The Republics of Kenya and Rwanda have abolished work permit fees for East African nationals working in the two countries.

Access to Employment Opportunities

The Partner States shall endeavor to collect and disseminate information on job vacancies and put in place labour market information systems to facilitate access to employment opportunities by the citizens of the Community.

Equal Treatment in Employment

The Partner States provide for regular labor inspections and any other appropriate measures to ensure that the same treatment is accorded to the workers from other Partner States as is accorded to the nationals of the Partner State with regard to:

- Terms and conditions of employment;
- Equal opportunities for both men and women and in particular, access to employment;
- Occupational health and safety;
- Contribution to a social security scheme;
- Access to vocational training;
- The freedom of association and the right to collective bargaining;
- Access to dispute resolution mechanism; and
- Any other right accruing to a worker under the provisions of the national laws of the Partner State.

Self-Employment

EAC citizens have the right to establish their business in any Partner State and pursue economic activities in accordance with the national laws of the Partner State.

Self-employed persons are able to carry out their work across the region, and be entitled to social security schemes in the host country.

The Protocol requires Partner States to remove all restrictions on the right of establishment based on the nationality of the companies, firms and self-employed persons.

BURUNDI

SECTION

2026 EDITION

H.E. ÉVARISTE NDAYISHIMIYE

President of the Republic of Burundi

BURUNDI HISTORY

Burundi, officially the Republic of Burundi (Kirundi: Republika y'Uburundi, French: République du Burundi, is a landlocked country in the African Great Lakes region of East Africa, bordered by Rwanda to the north, Tanzania to the east and south, and the Democratic Republic of the Congo to the west. It is also considered part of Central Africa. Burundi's capital is Bujumbura. The southwestern border is adjacent to Lake Tanganyika.

The Twa, Hutu and Tutsi peoples have lived in Burundi for at least 500 years. For more than 200 of those years, Burundi was an independent kingdom, until the beginning of the twentieth century, when Germany colonized the region. After the First World War and Germany's defeat, it ceded the territory to Belgium. Both Germans and Belgians ruled Burundi and Rwanda as a European colony known as Ruanda-Urundi. Despite common misconceptions, Burundi and Rwanda had never been under common rule until the time of European colonisation. Burundi gained independence in 1962.

Burundi's political system is that of a presidential representative democratic republic based upon a multi-party state. The President of Burundi is the head of state and head of government. Burundi remains an overwhelmingly rural society, with just 13% of the population living in urban areas. The official languages of Burundi are French and Kirundi, although Swahili can be found spoken along the Tanzanian border.

One of the smallest countries in Africa, Burundi has an equatorial climate. Burundi is a part of the Albertine Rift, the western extension of the East African Rift. The country lies on a rolling plateau in the centre of Africa. The highest peak, Mount Heha at 2,685 m (8,810 ft lies to the southeast of the capital, Bujumbura. The source of the Nile River is in Bururi province, and is linked from Lake Victoria to its headwaters via the Ruvyironza River. Another major lake is Lake Tanganyika, located in much of Burundi's southwestern corner.There are two national parks, Kibira National Park to the northwest (a small region of rain forest, adjacent to Nyungwe Forest National Park in Rwanda), Ruvubu National Park to the northeast (along the Rurubu River, also known as Ruvubu or Ruvuvu). Both were established in 1982 to conserve wildlife populations. Burundi's lands are mostly agricultural or pastural.

BURUNDI PRIMARY SCHOOLS

C.C. Kirama
Tel: +257 793-00527

C.C. Mirabgo
Tel: +257 791-92891

C.C Muhororo
Tel: +257 777-00035

C.C. Munonotsi
Tel: +257 796-54960

C.C. Nyaburumba
Tel: +257 795-82084

C.C. Nyange
Tel: +257 792-96038

C.C. Rwaniro
Tel: +257 799-47211

C.C. Siza
Tel: +257 794-86180

C. Gitaramuka
Tel: +257 795-65361

C.M. Bwiza
Tel: +257 792-26694, +257 799-89853

C.M. Buyenzi
Tel: +257 799-04274

C.M. Gasenyi
Tel: +257 790-87751, +257 777-33677

C.M. Kanyosha
Tel: +257 799-53305

C.M. Mutanga
Tel: +257 799-04274

C.M. Ngagara
Tel: +256 777-37308

C.M. Nyakabiga
Tel: +257 778-61962

Etem. A Makamba
Tel: +257 777-24591

Etem. Nyabigina
Tel: +257 799-33769

ETS Kamenge
Tel: +257 795-2534, +257 777-80283

L. Comibu Buyenzi
Tel: +257 751-50075

L. Convivialite
Tel: +257 778-53022

L.D. De Ngagara
Tel: +257 799-65356

L. De La Cepbu
Tel: +257 799-37616

L. Lu. St. Esprit
Tel: +257 799-70666

L. Gisenyi
Tel: +257 777-02610

L.L. Tanganyika
Tel: +257 799-16400

L.M. Buterere
Tel: +257 799-43741

L.M. Buyenzi
Tel: +257 799-51204

L.M. Cibitoke
Tel; +257 788-49582

L.M. Gihosha
Tel: 775-31296

L.M. Gikungu
Tel: +257 799-01407

L.M. Kamenga
Tel: +257 794-96942

L.M. Kibenga
Tel: +257 777-09047

L.M. Kinama
Tel: +257 777-76746

L.M. Musaga
Tel: +257 759-02380

L.M. Rohero
Tel: +257 799-48760

L.M. Ruziba
Tel: +257 795-99805

L. Ngagara
Tel: +257 774-72228

L. Nyakabiga
Tel: +257 777-34117

L.P. Ngagara
Tel: +257 799-61339

L. Rohero
Tel... +257 777-68415

L. Ste. Fam. Kinama
Tel: +257 777-7803

L. St. Marc
Tel: +257 795-82084

L.T.M. Rohero
Tel: +257 777-20266

L. Vugizo
Tel: +257 799-96355

P.S. Kanyosha
Tel: +257 789-15682

BURURI

C.C. Donzi
Tel: +257 791-72461

C.C. Mihetamo
Tel: +257 713-71442

C.C. Rudida
Tel: +257 798-05607

C. Muhuzu
Tel: 777-50541, +257 795-64784

L.C. Buhinyuza
Tel: +257 795-91131

BUSIGA DISTRICT

C.C. Mihigo
Tel: +257 793-05927

C.C. Nyabizinu
Tel: +257 799-35545

L. Busiga
Tel: +257 777-65440, +257 798-23096

L.C. Kigufi
Tel: +257 796-66403

L.C. Rukeco
Tel: +257 799-20360

L.P.C. Mparamirundi
Tel: +257 798-42990

BUTAGANZA DISTRICT

C.C. Caragata
Tel: +257 766-98391

C.C. Kigarama
Tel: +257 794-92285

C.C. Kivoga
Tel: +257 765-58444

L.C. Butaganzwa
Tel: +257 766-58115

BUTEZI DISTRICT

C.C. Butezi
Tel: +257 769-85888

C.C. Bwagiriza
Tel: +257 762-82397

C.C. Kwisumo
Tel: +257 762-87581

C.C. Mubira
Tel: +257 712-25579

C.C. Sorero
Tel: +257 794-50671

L. Nyankanda
Tel: +257 769-46601

Ly. Life and Butezi
Tel: +257 762-59878

BUYENGERO

Bigoti
Tel: +257 777-58482

C.C. Kivoga
Tel: +257 777-536-08

C.C. Mbizi
Tel: +257 777-99738, +257 778-44069

C.C. Muramvya
Tel: +257 795-99964

C.C. Mutwahero
Tel: +257 794-32238

C.C. Muzena
Tel: +257 777-79115

Hayi
Tel: +257 777-14602

Kanyabitumba
Tel: +257 777-09495

Kiremera
Tel: +257 799-86709

L.C. Bubeba
Tel: +257 777-78175

L.C. Buyenzi
Tel: +257 777-759519

BWERA

C.C. Gahinga
Tel: +257 762-72493

C.C. Kabuyenge
Tel: +257

C.C. Kavume
Tel: +257 766-52129

C.C. Ndemeka
Tel: +257 777-60649

C.C. Ntende
Tel: +257 792-41035

L.P.C. Gisuru
Tel: +257 765-18139

GASHIKAWA

C.C. Gatobo
Tel: +257 799-26785

C.C. Ngoma
Tel: +257 799-80675

C.C. Remera
Tel: +257 795-870674

L.C. Nini
Tel: +257 792-00678, +257 777-53205

KIREMBA

C.C. Buhama
Tel: +257 799-38147, +257 76938147

C.C. Kibuye
Tel: +257 799-00985

C.C. Kiremera
Tel: +257 799-26318

L.C. Ruhata
Tel: +257 798-68095

L. Pape. Paul 6 K
Tel: +257 799-83700

KINYINYA

C.C. Kabanga
Tel: +257 797-11332

C.C. Musumba
Tel: +257 77056568

L.C. Kinyinya
Tel: +257 713-58571

MARANGARA

C.C. Burenge
Tel: +257 793-78301

C.C. Giheta
Tel: +257 799-99409

C.C. Gikomero
Tel: +257 793-75090

L.C. Cindonyi
Tel: +257 794-00458

L.C. Marangara
Tel: +257 764-30503, +257 794-30503

MATANA

Bitezi
Tel: +257 799-93329

Buraniro
Tel: +257 795-21004

C.C. Gishiha
Tel: +257 79926652

L.C. Matana
Tel: +257 799-39626

L. Rubanga
Tel: +257 799-08373

Ntega
Tel: +257 79935207

Nyabihotora
Tel: +257 799-93329

Rwasanga
Tel: +257 799-06288

MUGAMBA

Kibezi
Tel: +257 799-10291

Kivumu
Tel: +257 799-21136

L. Tora
Tel: +257 799-64726

Ruhinga
Tel: +257 777-41798

Vyuya
Tel: +257 79403059

MWARO PROVINCE

L.C. Bisoro: Perfet Des Etudes
Tel: +257 784-86778, +257 794-86778

L.C. Buburu
Tel: +257 799-45342

L.C. Buziracanda
Tel: +257 799-27990

L.C Fota
Tel: +257 797-42551

L.C. Gasave I
Tel: +257 793-22017, +257 793-13816

L.C. Gisozi
Tel: +257 799-93461

L.C. Kayokwe
Tel: +257 795-90352

L.C. Kibimba I
Tel: +257 795-93272

L.C. Mbogora
Tel: +257 794-3620

L.C. Mpanuka
Tel: +257 799-12632

L.C. Mpumbu
Tel: +257 712-58763

L.C. Musivya
Tel: +257 799-45342, +257 766-52544

L.C. Muyange I
Tel: +257 794-57603

L.C. Muyange II
Tel: +257 792-86376

L.C. Muyebe
Tel: +257 796-52544

L.C. Mwaro
Tel: +257 763-25150

L.C. Mwaro II
Tel: +257 799-01883

L.C. Ndava
Tel: +257 792-88301

L.C. Nyakabingo
Tel: +257 762-10373

L.C. Nyakararo
Tel: +257 794-03300

L.C. Nybihanga
Tel: +257 796-86149

L.C. Rorero
Tel: +257 795-43995

L.C. Rusaka
Tel: +257 797-60374

L.C. Yanza
Tel: +257 795-85615

MWUMBA

C.C. Cahi
Tel: +257 795-39499

C.C. Mwabiriro
Tel: +257 799-60455

Cekarungura
Tel: +257 799-57478

L.C. Mwumba
Tel: +257 799-57478

L. Buye
Tel: +257 799-39588

S.C. Gatsinda
Tel: +257 797-62611

NGOZI

C.C. Gika
Tel: +257 788-02022

C.C. Kinyana
Tel: +257 799-64789

C.C. Mugomera
Tel: +257 777-90929

C.C. Rubuye
Tel: +257 798-11223

L.C. Karambi
Tel: +257 793-09838

L.C. Mivo
Tel: +257 799-67939

L.C. Mubuga
Tel: +257 793-433352

L.C Urbain De Muremera
Tel: +257 795-87978

L. D. Bosco
Tel: +257 795-40165

L. De La Comibu
Tel: +257 799-85073

L.N. Life
Tel: +257 797-62544

L.T. Alexandro Lossi De Ngozi
Tel: +257 777-40255

Pt. Sem. Mureke
Tel: +257 799-27329

NYABITSI

C.C. Nyarumuri
Tel: +257 778-67683

L.C. Mago
Tel: +257 778-91959

L.C. Muhwazi
Tel: +257 778-73156

NYAMURENZA

C.C. Gasegerwa
Tel: +257 799-6623

L.C. Kinyovu
Tel: +257 797-23732

L.C. Nyamurenza
Tel: +257 795-65839

NYANZA-LAC

C.C. Bukaye II
Tel: +257 794-56668

C.C. Comibu Nyanza II
Tel: +257 799-85916

C.C. Gisenga
Tel: +257 799-14377

C.C. Karabane
Tel: +257 793-01944

C.C. Kazirabageni
Tel: +257 799-83823

C.C. Misatwe
Tel: +257 792-96273

C.C. Mugarama
Tel: +257 794-81648

C.C. Mugumure
Tel: +257 794-50306

C.C. Mwanga
Tel: +257 799-14377

C.C. Nyabigina II
Tel: +257 777-94833

C.C. Nyabitare
Tel: +257 794-50306

C.C. Rangi
Tel: +257 799-28159

C.C. Rubindi
Tel: +257 794-94456

C.C. Shalom
Tel: +257 799-14377

C. Ntre Dame De Rosaire
Tel: +257 799-41408

Itabu Gifunzi
Tel: +257 795-27056

L.C. Amahoro DeMuyange
Tel: +257 792-09758

L.C. Buheka
Tel: +257 794-86236

L.C. Kabanga
Tel: +257 793-12202

L.C. Mukungu
Tel: +257 777-46496

L.C. Nyanza-Lac
Tel: +257 777-83092

L.T.C. Nyanza-Lac
Tel: +257 799-37428

RUHORORO

C.C. Buhiga
Tel: +257 799-39559

C.C. Ruhororo
Tel: +257 945-0286

L.C. Cagura
Tel: +257 794-16085

L.C. Mubanga
Tel: +257 777-95646

RUMONGE

Birimba
Tel: +257 795-99964

Buruhukiro
Tel: +257 799-36398

Iteba
Tel: +257 777-44195

Karonda
Tel: +257 795-78134

Kavimviri
Tel: +257 793-39915

Kivuke
Tel: +257 777-94834

L.C. Cabara
Tel: +257 794-06082

L.C. Nyamibu
Tel: +257 799-79174

Mitondo
Tel: +257 794-42405

Mugara
Tel: +257 796-90933

Muhanda
Tel: +257 795-02029

Mwange
Tel: +257 797-31143

Nyagasaka
Tel: +257 793-17023

RUTOVU

C.C. Condi
Tel: +257 791-54507

C.C. Kamembe
Tel: +257 795-92883

C.C. Karama
Tel: +257 791-56019

L. Bigomogomo
Tel: +257 799-91489

L. Rutovu
Tel: +257 799-21567

Mutangaro
Tel: +257 795-70863

RUYIGI

C.C. Dutwe
Tel: +257 769-44390

C.C. Kigamba
Tel: +257 794-93490

C.C. Rangi
Tel: +257 778-06395

C.C. Rusengo
Tel: +257 795-38496

L.C P. Nyamutobo
Tel: +257 798-92896

L. Notre Dame De La Joie
Tel: +257 778-86243

L. St. J. Rusengo
Tel: +257 777-37500

SONGA

Kabugabo
Tel: +257 796-50670

Kiruri
Tel: +257 782-17956

Kivumu
Tel: +257 783-18256

L.T. Kiryama
Tel: +257 794-70716

Manyoni
Tel: +257 799-51033

Muheka
Tel: +257 777-69024

Rumeza
Tel: +257 799-08384

Ruvumvu
Tel: +250 783-18256

TANGARA

C.C. Nyagatovu
Tel: +257 794-99043

C.C. Kananira
Tel: +257 792-8376

C. Nyagisebeye
Tel: +257 776-33165

L.C. Gasezerwa
Tel: +257 777-53164

L.C Musenyi
Tel: +257 797-84837, +257 777-53221

L.P.C. Gisha
Tel: +257 795-60869

VYANDA

C.C. Kirungu
Tel: +257 777-69174

C.C. Ntunda
Tel: +257 799-38736

L.C. Kagana
Tel: +257 762-76715

To Advertise in the 2027 Edition
Call our Regional Offices below
24/7
BURUNDI +257 71513293 +257 79394725
DRC +257 71513293
KENYA +254 720002305 +254 723959612
RWANDA +250 785022910
S. SUDAN +256 700456865
TANZANIA +255 766-523 527
UGANDA +256 700456865 +256 772353292
www.eaeducationdirectory.com

BURUNDI INTERNATIONAL SCHOOLS

Burundi American International Academy
H8RW+M22, Bujumbura, Burundi
Tel: +257 675 83743

Burundi English School
44 Avenue du Large, Bujumbura, Burundi, Tel: +257 723 89930

Bujumbura International Montessori School
5, Rukonwe Avenue Kabondo
Tel: +257 222 52781
222 51706, Cell: +257 788 60902
Email:bujamontessori@yahoo.co.uk

Cubahiro International School
Kinindo Avenue du large, Bujumbura Burundi, Tel: +257 622 29000
Email: info@cubahirointernational.school

Ecole Francaise de Bujumbura
Tel: +257 222 20681
Cell: +257 777 798003

Ecole Internationale de Bujumbura
Route Rumonge, Tel: +257 222 26880,
Cell: +257 732796
Email: ecoleib89@yahoo.fr

Ecole Internationale De La Foundation Maarif De Turkiye Bujumbura-Burundi
H9X2+W2Q, Bujumbura, Burundi
Tel: +257 69068068

Gitega International Academy
Karera 2, Gitega Burundi
Tel: +257 79499417

Goldstar International School (G.I.S)
J967+52F, Avenue du Palmier, Bujumbura Burundi
Tel: +25761553069

Green Hills International College
Bwoga, Burundi, Tel: +257 66306060

Millennium International School
J967+246, Avenue Des Mangui, Bujumbura, Burundi
Tel: +257 762 05887

The King's School Secondary
H8QX+F7A, Bujumbura Burundi
Tel: +257 689 61076

BURUNDI SECONDARY SCHOOLS

C.C. Bibara
Tel: +257 712-58527

C.C. Bitare
Tel: +257 777-90287, +257 711-29334

C.C. Bogora
Tel: +257 743-0570

C.C. Bugarama
Tel: +257 794-90735

C.C. Buhangura
Tel: +257 799-83455

C.C. Buhi
Tel: +257 794-94006

C.C. Buhimvye
Tel: +257 791-33456

C.C. Bumba
Tel: +257 778-63752, +257 713-11554

C.C. Burarana
Tel: +257 799-46256

C.C. Busaga
Tel: +257 782-20249

C.C. Butanuka
Tel: +257 793-40054

C.C. Buvyuko
Tel: +257 777-61465

C.C. Gahabura
Tel: +257 778-01386

C.C. Gasereka
Tel: +257 793-28798

C.C. Gasura
Tel: +257 799-98820

C.C. Gatara
Tel: +257 799-43297

C.C. Gatukuza
Tel: +257 799-66786

C.C. Gisimbawaga
Tel: +257 791-40082

C.C. Gitanga
Tel: +257 799-35374

C.C. Hosanna Kabiga
Tel: +257 777-03378

C.C. Kabarore
Tel: +257 792-85315

C.C. Kabere
Tel: +257 778-50343

C.C. Kanyami
Tel: +257 768-05450

C.C. Kayange
Tel: +257 792-20192

C.C. Kigarama
Tel: +257 799-00197

C.C. Kinga
Tel: +257 777-55519

C.C. Kirama
Tel: +257 799-06970

C.C. Kiranda
Tel: +257 777-54957

C.C. Kirehe
Tel: +257 777-11481

C.C. Kiriba
Tel: +257 768-00032, +257 778-00032

C.C. Kirinzi
Tel: +257 768-14668

C.C. Kivogero
Tel: +257 795-69148

C.C. Kivyuka
Tel: +257 798-12880

C.C. Kiziba
Tel: +257 799-12630

C.C. Marenga
Tel: +257 765-85820

C.C. Marumane
Tel: +257 799-46220

C.C. Masabo
Tel: +257 791-25337

C.C. Masha
Tel: +257 797-24070

C.C. Mbubi
Tel: +257 770-28537

C.C. Mitakataka
Tel: +257 793-40454

C.C. Mudahara
Tel: +257 797-54389

C.C. Mufumya
Tel: +257 795-71901

C.C. Mugogo
Tel: +257 793-55108, +257 792-40317

C.C. Mugweza
Tel: +257 784-70578

C.C. Muhunga
Tel: +257 778-15043

C.C. Munanira
Tel: +257 799-87375

C.C. Munyinya
Tel: +257 792-65937

C.C. Muramba
Tel: +257 712-84989

C.C. Murago
Tel: +257 794-96528

C.C. Musenyi
Tel: +257 793-28340

C.C. Mutara
Tel: +257 713-55258

C.C. Muyebe
Tel: +257 794-30570

C.C. Muzumure
Tel: +257 795-50789

C.C. Ndora
Tel: +257 798-37827, +257 799-16539

C.C. Ngoro
Tel: +257 799-56859

C.C. Nyabibuye
Tel: +257 799-17033

C.C. Nyabihogo
Tel: +257 799-33997

C.C. Nyamabere
Tel: +257 799-60327

C.C. Nyamirambo
Tel: +257 795-35794

C.C. Nyamugari
Tel: +257 769-93869, +257 792-81344

C.C. Nyarucamo
Tel: +257 792-04756

C.C. Nyaruhinda
Tel: +257 777-90459

C.C. Renga
Tel: +257 791-08292

C.C. Ruce
Tel: +257 799-50444

C.C. Rudaraza
Tel: +257 764-99712

C.C. Rugazi
Tel: +257 792-10125, +257 777-38620

C.C. Rugwiza
Tel: +257 76315775

C.C. Ruhagarika
Tel: +257 778-63747

C.C. Ruhororo
Tel: +257 767-83100, +257 777-83100

C.C. Rusamaza
Tel: +257 793-42062

C.C. Rusekabuye
Tel: +257 792-18204

C.C. Ruseseka
Tel: +257 777-84983

C.C. Rwimbogo
Tel: +257 797-27294

C.C. Rwizingwe
Tel: +257 769-55753

C.C. Ryarusera
Tel: +257 777-00225

C.C. Saga
Tel: +257 799-69581

C.C. Sehe
Tel: +257 795-87228, +257 777-74546

C.C. Yandaro
Tel: +257 799-08310

C. Cruhora
Tel: +257 799-62022

C. Mukoni
Tel: +257 794-82273

E.T.S. Saint Paul Kiganda
Tel: +257 799-99363

L.C. Buganda
Tel: +257 776-15093

L.C. Bubanza
Tel… +257 777-26092

L.C. Bugendana
Tel: +257 798-20397

L.C. Bugenyuzi
Tel: +256 792-97288

L.C. Buhiga
Tel: +257 777-37606, +257 777-80768

L.C. Bukinanyana
Tel: +257 778-63747

L.C. Bukinga
Tel: +257 793-50194, +257 795-68634

L.C. Burambi
Tel: +257 794-72505

L.C. Buringa
Tel: +257 799-58420

L.C. Butahona
Tel: +257 777-92586, +257 767-92586

L.C. Bwasare
Tel: +257 793-41023

L.C. Campazi
Tel: +257 799-45699

L.C. Ciya
Tel: +257 909-0136

L.C. Gatabo
Tel: +257 777-93065

L.C. Gatonde
Tel: +257 791-34422

L.C. Gasorew
Tel: +257 799-386937

L.C. Gihanga
Tel: +257 793-18410

L.C. Gihogazi
Tel: +257 797-79284

L.C. Gisanze
Tel: +257 794-92918

L.C. Gisovu
Tel: +257 777-32221

L.C. Gitaramuka
Tel: +257 777-93077

L.C. Giteranyi
Tel: +257 798-28874

L.C. Kaburantwa
Tel: +257 799-51116, +257 778-63747

L.C. Kabuye I
Tel: +257 799-83404

L.C. Kabuye II
Tel: +257 799-51284

L.C. Kamaramagambo
Tel: +257 777-41885

L.C. Karusi
Tel: +257 794-51845

L.C. Kayanza
Tel: +257 777-53055

L.C. Kibogoye
Tel: +257 795-77307

L.C. Kinazi
Tel: +257 798-35093

L.C. Mabayi
Tel: +257 777-89847, +257 71199632
+257 764-74487

L.C. Maramvya
Tel: +257 777-53072

L.C. Masango
Tel: +257 770-25690, +257 795-93628

L.C. Mbuye
Tel: +257 713-71838

L.C. Mihetemo
Tel: +257 793-07014

L.C. Mugano
Tel: +257 795-91439

L.C. Mugongo
Tel; +257 793-60329

L.C. Mpanda
Tel: +257 711-99225

L.C Muramba
Tel: +257 794-96741

L.C. Muramvya
Tel: +257 799-84411

L.C. Murima
Tel: +257 796-05914

L.C. Muruta
Tel: +257 793-37168

L.C. Musigati
Tel: +257 793-50194

L.C. Mutumba
Tel: +257 793-93858

L.C. Muyange
Tel: +257 794-88431

L.C. Muyinga
Tel: +257 769-58232

L.C. Muzinda
Tel: +257 799-71339

L.C. Mwakiro
Tel: +257 792-81607

L.C. Ndava
Tel: +257 799-22576, +257 778-73319

L.C Ngara
Tel...+257 711-61751

L.C. Ninga
Tel: +257 755-16443

L.C. Ntamba
Tel: +257 799-81344

L.C. Nyabikere
Tel: +257 790-55713

L.C. Nyamitanga
Tel: +257 799-13751

L.C. Nyarwama
Tel: +257 798-64733

L.C. Rango
Tel: +257 799-57687

L.C. Rubura
Tel: +257 798-72260

L.C. Rugazi
Tel: +257 792-10125

L.C. Rusi
Tel: +257 799-40769

L.C. Rutegama
Tel: +257 799-71739

L.C. Ruzo
Tel: +257 798-05104

L.C. Rwegura
Tel: +257 795-51354

L.C. Shombo
Tel: +257 799-82222

L. Musema
Tel: +257 799-74289

L.P.C. Bukeye
Tel: +257 796-52176

L.P.C. Matongo
Tel: +257 799-46256

L. Saint Augustin Gitaramuka
Tel: +257 799-20010

L. Saint Gaetan
Tel: +257 778-01113

Mubaragaza
Tel: +257 793-27519

Village Karwenza
Tel: +257 799-42121

MUGINA

C.C. Kagurutsi
Tel: +257 777-21903

C.C. Muyange
Tel: +257 777-99049

C.C .Muyebe
Tel: +257 770-76981

C.C. Rubone
Tel: +257 778-63923

C.C. Rugajo
Tel: +257 776-43290

L.C. Buseruko
Tel: +257 778-67281

L.C. Nyamakaroba
Tel: +257 777-54134

L.C. Ruziba
Tel: +257 777-23591

L. Rusagara
Tel: +257 778-61380

Sinai De Rugajo
Cell...+257 778-32695

MURWI

C.C. Bucuzi
Tel: +257 776-21702

C.C. Buhayira
Tel: +257 778-92082

C.C. Buhindu
Tel: +257 778-18937

C.C. Muzenga
Tel: +257 778-34523

C.C. Ngoma
Tel: +257 794-81291

L.C. Murwi
Tel: +257 798-57808

RUGOMBO

C.C. Rugeregere
Tel: +257 799-15190, +257 778-64948

E. Des Metiers
Tel: +257 775-93357

L. Butara
Tel: +257 777-11458

L. Cibitoke
Tel: +257 777-86875, +257 795-81519
+257 769-91681

L. Karibu
Tel: +257 795-73027

L.C.R.
Cell...+257 770-56336

Ltc. R.
Tel: +257 771-40663

KAYOGORO

C.C. Dunga
Tel: +257 799-26894

C.C. Kabizi
Tel: +257 794-16612

C.C. Kididagi
Tel: +257 799-52883

C.C. Labara
Tel: +257 797-57701

C.C. Muhama
Tel: +257 795-67434

C.C. Nyantakara I
Tel: +257 794-31540

C.C. Nyantakara Ii
Tel: +257 795-69061

C.C. Rusovu
Tel: +257 799-91876

C.C. Rutenderi
Tel: +257 797-95483

C.C. Sampeke
Tel: +257 793-16257

L.C. Bigina
Tel: +257 792-08828

L.C. Gatabo
Tel: +257 795-60284

L.C.Kayogoro.2
Tel: +257 795-60561

L.C. Mugeni
Tel: +257 798-24614

KIBAGO

C.C. Gatare
Tel: +257 799-55221

C.C. Gituguta
Tel: +257 799-15725

C.C. Kabanga
Tel: +257 715-72457

C.C. Kigara
Tel: +257 794-27164

C.C. Kivoga
Tel: +257 795-92907

C.C. Masaswe
Tel: +257 794-57031

C.C. Migongo
Tel: +257 793-46819

C.C. Mpemba
Tel: +257 793-01983

C.C. Nyabigira Ii
Tel: +257 796-32375

C.C. Rukimba
Tel: +257 794-08783

L.C. Bukeye
Tel: +257 799 77788

L.C. Kibago
Tel: +257 799-16117

L.C. Kiyange
Tel: +257 793-40082

MABANDA

C.C. Butanyerere
Tel: +257 79958 141

C.C. Gikombe
Tel: +257 794-84127

C.C. Kije
Tel: +257 799-11618

C.C. Kigamba
Tel: +257 797-61891

C.C. Mahasa
Tel: +257 799-71352

C.C. Mivo
Tel: +257 777-30768

C.C. Murara
Tel: +257 799-56075

C.C. Musenyi
Tel: +257 795-88906

C.C. Nkujima
Tel" +257 793-03593

C.C. Nkundusi
Tel: +257 795-61155

C.C. Nyarubanga
Tel: +257 994-3182

C.C. Rahai Roy
Tel: +257 794-61524

C.C. Rusenyi
Tel: +257 797-57276

C.C. Ruvuga
Tel: +257 793-14986

L.C. Kayogoro I
Tel: +257 799 13296

L.C. Mabanda
Tel: +257 799-81636

L.C. Gikurazo
Tel: +257 795-91406

L.C. Gitara
Tel: +257 794-91874

L.C. Kanyinya
Tel: +257 799-78383

MAKAMBA

C.C. Doctor Lowan William
Cell...+257-79 351 448

C.C. Gahosha
Cell...+257-79 999 650

C.C.Mihongo
Cell...+257-79 337 187

C.C.Misasa
Cell...+257-79 771 039

C.C. Munazi
Cell...+257-79 340 237

C.C.Murango
Cell...+257-79 494 709

L.C.Canda
Cell...+257-79 971 541

L.C.Cunamwe
Cell.... +257-79 468 081

L.C.De La Comibu
Cell...+257-79 526 303

L.C.Gasaka
Cell...+257-79 446 368

L.C.Gisenyi
Cell...+257-79 978 706

L.C.Gitaba I
Cell...+ 257-79 475 122

L.C. Makamba
Cell...+257-79 572 598

L.C.Muresi
Cell...+257-79 400 544

L.C.Nyabigna
Cell...+257-79 937 270

L.Makamba
Cell...+257-79 953 017

BUGABIRA

C.C.Kiri
Cell...+257-79 956 057

C.C.Kiyonza
Cell...+257-79 131 803

C.C.Muyunge
Cell...+257-79 579 591

C.C.Nyambuye
Cell...+257-79 377 573

L.C.Bugabira
Cell...+257-79 400 544

BUSONI

C.C.Bisisa
Cell...+257-79 916 967

C.C.Mukerwa
Cell...+257-79 947 035

C.C.Murore
Cell.... +257-79 565 427

C.C.Nyagisozi
Cell...+257-79 023 192

C.C.Rurira
Cell...+257-79 984 406

L.C.Busoni
Cell.... +257-79 896 870

L.C.Kabanga
Cell...+257-9 439 185

L.C.Kibonde
Cell.... +257-79 369 943

L.C.Marmbo
Cell...+257-79 564 320

BWAMBARANGWE

C.C.Bugorora
Cell...+257-79 488 856

C.C.Buhoro
Cell...+257-79 402 590

C.C.Kibazi
Cell...+257-79 914 874

C.C.Kimeza
Cell...+257-76 985 714

L.C.Budahunga
Cell...+257-79 587 149

L.C.Bukenke
Cell...+257-79 857 434

GITOBE

C.C.Cumba
Cell...+257-78 813 176

C.C.Gakana
Cell...+257-78 493 438

C.C.Gihinga
Cell...+257-71 448 886

C.C.Ithb Bugwana
Cell...+257-79 921 420

C.C.La Fontaine
Fixe...+257-22 304 116
Cell...+257-79 366 584

C.C.Mwenga
Cell...+257-79 890 843

C.C.Ngoma
Cell...+257-79 918 512

C.C.Nyarunazi
Cell...+257-79 903 796

C.C.Rukuramigabo
Cell...+257-79 964 371

C.C.Shore
Cell...+257-79 376 977

Itabu.
Kigozi
Cell...+257-79 386 680

L.C.Kigozi
Cell...+257-79 564 371

L.Kanyinya
Fixe...+257-22 304 628
Cell.... +257-77 701 424

L.Kirundo
Cell...+257-79 902 195

L.T.C.Kirundo
Cell...+257-71 448 984

L.T.Gitobe
Cell...+257-79 442 816

NTEGA

C.C.Mugendo
Cell...+257-71 232 159

C.C.Murungurira
Cell...+257-79 971 163

C.C.Nyakibingo
Cell...+257-79 978 733

L.C.Ntega
Cell...+257-79 985 862

VUMBI

C.C.De L'integrite
Cell...+257-79 957 644

C.C.Muramba
Cell....+257-79 096 777

C.C.Mutoyi
Cell...+257-79 960 151

C.C.Nyamisagare
Cell...+257-79 472 355

L.C.Gikomero
Cell...+257-79 980 460

L.C.Vumbi
Cell...+257-79 565 940

BURUNDI COMMUNITY SECONDARY SCHOOLS

BUBANZA DISTRICT

C.C.Kirinzi
Cell: +257 768 14668

C.C.Mitakataka
Cell: +257 793 40454

C.C.Muramba
Cell: +257 712 84989

L.C.Bubanza
Cell: +257 777 36092

L.C.Ciya
Cell: +257 790 90136

L.C.Gisovu
Cell: +257 777 32221

L.C.Mugongo
Cell: +257 793 60329

L.C.Ngara
Cell: +257 711 61751

L.C.Rugazi
Cell: +257 792 10125

BUKEMBA DISTRICT

C.C.Bugiga
Cell: +257 799 32781

C.C.Buhwanyi
Cell: +257 794 14203

C.C.Rubizi
Cell: +257 794 80620

C.C.Ruranga
Cell: +257 790 33606

C.C.Gatongati
Cell: +257 796 65311

C.C. Muyombwe
Cell: +257 716 57265

C.C.Rusanzu
Cell: +257 797 99053

L.C.Bukemba
Cell: +257 794 97441

L.C.Butare
Cell: +257 794 65370

BURAMBI DISTRICT

C.C.Buhi
Cell: +257 794 94006

C.C.Busaga
Cell: +257 782 20249

C.C.Donzi
Cell: +257 791 72461

C.C.Rudida
Cell: +257 797 02263

C.C.Ruhora
Cell: +257 799 62022

L.C.Buhinyuza
Cell: +257 795 91131

L.C.Burambi
Cell: +257 794 72505

L.C.Mihetamo
Cell: +257 793 05014

L.C.Muyange
Cell: +257 798 05607

L.C.Gitanga
Cell: +257 799 35374

BUYENGERO DISTRICT

C.C.Bigoti
Cell: +257 777 58482

C.C.Cayi
Cell: +257 777 14602

C.C.Kanyabitumba
Cell: +257 777 09495

C.C.Kiremera
Cell: +257 799 86709

C.C.Kwishwi
Cell: +257 794 83953

C.C.Mbizi
Cell: +257 778 44069

C.C.Mutwahero
Cell: +257 794 32238

C.C.Muzenga
Cell: +257 777 79115

C.C.Nkizi
Cell: +257 777 99495

L.C.Bubera
Cell: +257 777 78175

L.C.Buyengero
Cell...+257 797 59519

L.C.Kivoga
Cell: +257 777 59519

L.C.Maramvya
Cell: +257 795 99964

CANKUZO DISTRICT

C.C.Espoir
Cell: +257 776 96049

C.C.Karago
Cell: +257 776 26424

C.C.Kigusu
Cell: +257 767 90730

C.C.Minyare
Cell: +257 778 09270

C.C.Muhweza
Cell: +257 763 03788

C.C.Murehe
Cell: +257 763 20123

C.C.Muterero
Cell: +257 763 82141

C.C.Ndava
Cell: +257 769 87284

C.C.Nyamusenga
Cell: +257 790 62850

E.P.M.Cankuzo
Cell: +257 778 62811

E.T.S.Cankuzo
Cell: +257 777 00234

L.C. Cankuzo
Cell: +257 777 01407

L.C. Muyanga
Cell: +257 769 48587

CENDAJURU DISTRICT

C.C.Misugi
Cell: +257 79 28265

C.C.Nyamugari
Cell: +257 793 94150

C.C.Rukoyoyo
Cell: +257 794 44147

C.C.Twinkwavu
Cell: +257 793 25609

GIHANGA DISTRICT

C.C.Buvyuko
Cell: +257 777 61465

C.C.Musenyi
Cell: +257 793 28340

C.C.Butanuka
Cell: +257 793 40054

L.C.Buringa
Cell: +257 799 58420

L.C.Gihanga
Cell: +257 793 18410

GIHARO DISTRICT

C.C.Bugaya
Cell: +257 711 02703

C.C.Gakungu
Cell: +257 791 49104

C.C.Giharo
Cell: +257 796 77665

C.C.Kiramvya
Cell: +257 797 22798

C.C.Muhafu
Cell: +257 799 03590

C.C.Nyagahara
Cell: +257 794 38866

C.C.Nyamateke
Cell: + 257 795 79533

C.C.Nyembuye
Cell: +257 792 85606

C.C.Rubaho
Cell: +257 794 90613

C.C. St Joseph
Cell: +257 799 64887

ITAB Giharo
Cell: +257 794 88789

L.C.Butezi
Cell: +257 793 98439

L.C.Muzye
Cell: +257 796 10952

GISAGARA DISTRICT

C.C.Camazi
Cell: +257 763 20135

C.C.Gasenyi
Cell: +257 793 19768

C.C Gitwenge
Cell: +257 769 16312

C.C.Kirambi
Cell: +257 790 24001

C.C.Mburi
Cell: +257 763 97617

C.C.Muganza
Cell: +257 777 93323

C.C.Murago
Cell: +257 793 85405

C.C.Ruramba
Cell: +257 768 67325

C.C.Rusigabangazi
Cell: +257 763 97617

L.C.Gisagara
Cell: +257 768 67325

L.C.Murore
Cell: +257 769 40035

GITANGA DISTRICT

C.C.Bigina
Cell: +257 797 97779

C.C.Gatanga
Cell: +257 792 47251

C.C.Mugombwa
Cell: +257 713 83979

C.C. Mukiremba
Cell: +257 778 87904

C.C. Ndava
Cell: +257 794 82951

C.C.Nyabikenke
Cell: +257 794 82951

C.C. Nyakuguma
Cell: +257 777 63141

C.C Rukobe
Cell: +257 716 92881

L.C.Kinzanza
Cell: +257 799 14012

L.C.Gakwende
Cell: +257 799 66173

L.C.Gitanga
Cell: +257 794 15555

KIGAMBA DISTRICT

C.C. Gitanga
Cell: +257 763 22619

C.C.Gisenga
Cell: +257 777 42182

C.C.Humure
Cell: +257 769 94736

C.C.Shinge
Cell: +257 763 08991

C.C.Nyakibamba
Cell: +257 763 07581

C.C.Nyarurambi
Cell: +257 777 14525

ITAB.Kigamba
Cell: +257 777 33682

E.N.C.Kigamba
Cell: +257 763 05110

L.C.P.Rusagara
Cell: +257 776 27114

MATANA DISTRICT

L.C.Matana
Cell: +257 79936626

L.C.Rubanga
Cell: +257 799 08373

MASHIHA DISTRICT

C.C.Busumanyi
Cell: +257 763 80179

C.C.Kibimba
Cell: +257 797 08967

C.C.Kirehe
Cell: +257 765 13277

C.C.Munzenze
Cell: +257 763 01595

C.C.Mwiruzi
Cell: +257 769 43859

C.C.Nyakuguma
Cell: +257 764 99153

C.C.Rukwega
Cell: +257 764 29301

L.P.C.Mishiha
Cell: +257 766 91950

MPANDA DISTRICT

C.C.Masha
Cell: +257 797 24070

C.C.Nyambere
Cell: +257 799 60327

L.C.Mpanda
Cell: +257 711 99225

MUSIGATI DISTRICT

C.C.Bukinga
Cell: +257 793 87349

C.C.Kayange
Cell: +257 792 20192

C.C. Kivyuka
Cell: +257 798 12880

C.C.Musigati
Cell: +257 793 50194

C.C.Muyebe
Cell: +257 794 30570

C.C.Ntamba
Cell: +257 799 81344

C.C.Ruce
Cell: +257 799 50444

C.C.Rusekabuye
Cell: +257 792 18204

L.C.Muzinda
Cell: +257 799 71339

RUTANA DISTRICT

C.C. Butomangwa
Cell: +257 798 36572

C.C. Rongero
Cell: +257 795 09209

C.C Rutana
Cell: +257 714 98324

C.C.Karindo
Cell: +257 799 62103

C.C Mika
Cell: +257 792 86411

C.C.Nemba
Cell: +257 792 59998

C.C.Rugari
Cell: +257 797 97119

C.C Rushemeza
Cell: +257 796 83867

L.C Buta
Cell: +257 79342442

L.C Gifunzo
Cell: +257799 88287

L.C Mugembe
Cell: +257 799 63113

L.C Rutana
Cell: +257 799 78534

MPINGA DISTRICT

C.C.Butanya
Cell: +257 715 83611

C.C.Gatye
Cell: +257 777 54508

C.C.Nyakabanda
Cell: +257 799 91350

C.C.Mpinga
Cell: +257 791 76384

C.C.Mugondo
Cell: +257 796 62058

C.C.Nyamiyaga
Cell: +257 799 55099

C.C.Rasa
Cell: +257 716 56582

C.C.Ruhinga
Cell: +257 712 34019

C.C.Turagati
Cell: +257 796 94507

L.C.Kayove
Cell: +257 773 37330

L.C.Kiguhu
Cell: +257 799 91735

L.T.E.Kayero
Cell: +257 791 19167

MUSONGATI DISTRICT

C.C.Cumba
Cell: +257 799 91491

C.C.Gisuriro
Cell: +257 766 96236

C.C.Rugunga
Cell: +257 799 85667

C.C.Shanga
Cell: +257 792 83722

C.C.Yove
Cell: +257 768 03027

L.C. Musongati
Cell: +257 763 89197

L.C.Ngoma
Cell: +257 795 65488

L.C.Nyanza
Cell: +257 796 70842

BURUNDI PUBLIC UNIVERSITIES

Ecole Nationale d' Administration
H9X5+JV5, Bujumbura, Burundi
Tel: +255 22223283

Institute National De Securite Sociale "INSS"
(National Social Security Institute)
Tel: +257 22243365
Email: inss@cbinf.com
Website: www.inss.gov.bi

Institut National De Sante Publique (I.N.S.P)
Tel: +257 22228167, +257 22217565
Email: info@insp.bior
inspdg@ymai.com
Website: www.insp.bi

The Higher Institute of Police (I.S.P)
Tel: +257 22254142, 22225702
Email: pnbformation.isp@gmail.com

Institut Superieur Des Cadres Militaires (ISCAM)
The Higher Military Academy
Tél: 22217624 / 22222402 +25779925872,
Email: iscamadademie@gmail.com
Website: www.iscam.bi

Republic Du Burundi-Ecole Normale Superieure (E.N.S)
Tel.... (00257) 22258945/, +257 22222378
Email: ens@cbinf.com, Website: www.ens.bi

University of Ngozi
3RWJ+6FJ, Ngozi, Burundi
Tel: +255 22302259

Universite of Burundi (U.B)
Tel...+257 22220979, 22226785
Email: info@ub.edu.bi
Web: www.ub.edu.bi

Republic Du Burundi-Ecole Normale Superieure (E.N.S)
Tel: +257 22258945, +257 22222378
Email: ens@cbinf.com
Website: www.ens.bi

Universite Polytechnique de Gitega
HW7W+9CR, Gitega Burundi
Tel: +257 22404848

BURUNDI PRIVATE UNIVERSITIES

Hope Africa University
Universite Espoir D'afrique (U.E.A)
P.O. Box 238 Bujumbura, Burundi
Tél: +257 22 23 7973
E-mail: info@hau.bi
Website: hau.bi

Bujumbura International University
Tel:+257 22278533
Email: info@biu.bi
Website: www.biu.bi

East Africa Star University
Email: info@easu-burundi.com

Ecole Nationale d'Administration "ENA"
Website: www.ena.fr

Hills University of Kayanza
Tel: +27 22253605

International leadership University of Bujumbura
Tel: +257 22221584
Website: www.ilu.edu
Email: info@iue.edu.bi

International University of Equator
Tel: +257 75626453

Institut Superieur De Gestion Des Enterprivateises (I.S.G.E)
Tel: +257 22224857, 22214874
Email: isge@yahoo.fr

Institut Superieur De Management (I.S.M)
Tel: +257 22224857, 22214874

Institute Superieur De Controle De Gestion (I.S.C.G)
Tel: +257 22244418

Light University of Bujumbura/
Tel: +257 22235549 Universite Lumiere De Bujumbura (ULBU)
Tel: +257 22226880, 22235549, 22 229275
Email: ulbu@cbinf.com
Website: http://ulbu.bi

University of Mwaro
Tel: +257 22243953, 22226956
Email: info@universitemwaro.org
Website: www.unversitemwaro.org

Universite Des Grands Lacs (U.G.L)
Tel: +257 22243554, 22244544

Universite Du Lac Tanganyika (U.L.T)
Tel: +257 22 24 68/22243644/
Email: ultbuja@yahoo.fr
Website: http//ult.bi/

Universite Martin Luther King
Tel: +257 22243944,+257 22252674
Email: umiku@yahoo.fr

University Peace and Reconciliation
Universite Paix Et Reconciliation (U.P.R)
Tel: +257 22255500

Universite Sagesse D'afrique (U.S.A)
Tel: +257 22258899, 77793588

INSTITUT SUPERIEUR DES CADRES MILITAIRES
(BURUNDI MILITARY ACADEMY)

Tél: 22217624 / 22222402 +257 68 864069 Website: www.iscam.bi Email: info@iscam.bi

ISCAM COMMANDANT
COL. HAMENYIMANA G.

HISTORICAL BACKGROUND
The Burundi Military Academy (ISCAM) was created in 1975. Before that time, there was a school called Armed Forces School (EFA) where young officers were trained. Since the creation of the Burundi Military Academy, cadets were trained not only militarily but also academically, which was not the case before. Having served our Nation with honor and distinction since 1975, the BMA is celebrating this year ist 50th anniversary of service under the umbrella of BNDF. The BMA has been exchanging experiences, programs and officers cadets with EAC Partner States and other countries across the globe. It plans to expand cooperation by exchanging instructors with EAC Military Academies to develop high-standard education.

VISION
To always be a center of excellence by providing Basic Military and Academic high quality Training to Officer Cadets

MISSION
To provide basic military training to cadets up to the level of platoon leader and the academic training up to the Bachelor Degree.

GENDER
The place of gender in the Burundi National Defense Force in general and at ISCAM in particular is indeed highly considered. In the BNDF, there is an office in charge of gender issues. Men and women are equally

MOTTO
"The Book and the Sword at the Service of Peace"

CORE VALUES
Patriotism, Loyalty, Cohesion and Discipline

Visibility, training programs accreditation will be among our priorities.

The place of gender in the Burundi National Defense Force in general and at ISCAM in particular is indeed highly considered. In the BNDF, there is an office in charge of gender issues. Men and women are equally treated and have equal opportunities

MILITARY TRAINING
Officer cadets during this period of time are trained for becoming highly qualified platoon leaders. They are taught how to handle and manipulate weapons. They also undergo a physical training in order to become and remain physically strong. In addition to this, they are taught different military courses before the beginning of the academic training.

RESEARCH SERVICE
The mission of this branch is to promote scientific and technical research. It is also in charge of the efficient use of the libraries and laboratories (Language Lab and ICT Lab). The chief of thisservice is the one to identify the teaching materials and equipment.

ACADEMIC TRAINING
After the basic military training, cadets start the academic training after which they are awarded a bachelor degree. At ISCAM, the following faculties are available: Economics and Management Sciences and Engineering Sciences. At ISCAM, there are language programs: The English program as a preparatory course for Officers who have to attend different courses (JCSC, SCSC, Aviation, etc.) either locally or outside the country. The French preparatory course that prepares English speaker students from EAC Partner States for academic studies provided in French. Officer Cadets are not limited to only the already mentioned two faculties, some attend other universities either public or private depending on the needs of the Burundi National Defense Force.

QUALITY ASSURANCE SERVICE
The Quality Assurance (QA) Office has the principal mission of the ensuring that offered programs and courses at ISCAM adhere to mandatory standards and regulations of Higher Education as set by the national Ministry of Education and other regional Higher Education Institutions such as Inter-University council for East Africa.

HEAD OF MIL TRAINING SERVICE AND DEPUTY

HEAD OF ACADEMIC TRAINING SERVICE

HEAD OF QUALITY ASSURANCE

The book and the sword at the service of the Nation

INSTITUT SUPERIEUR DES CADRES MILITAIRES
(BURUNDI MILITARY ACADEMY)

Tél: 22217624 / 22222402 +25779925872 Website: www.iscam.bi Email: iscamadademie@gmail.com

HEAD OF LOGISTICS & ADMIN. SERVICE

ADMINISTRATION, PERSONNEL AND LOGISTICS SERVICE

This service is in charge of Administration, management of personnel and logistics matters such as food, transportation, fuel, medical care, clothing, etc. The chief of this service is assisted by a NCO.

Final incorporation of new cadets

Command Handover Takeover Between 50th and 51st Intakes

Parade

Opening of the Academic Year 2024-2025

ISCAM Science week

Officers cadets Utterring Their Oath

MAIN CURRENT REFORMS

Approval of programs into the two faculties: Faculty of ngineering Sciences and the Faculty of Economics and Management Sciences by the Ministry of National Education. The Faculty of Engineering Sciences was split into two departments namely Civil and Environmental Engineering and New Technology of Information and Communication (NTIC). The Faculty of Economics and Management Sciences was also split into two departments namely Management and Political Economics;

Rehabilitation of some infrastructures like the Commandant's office, Classroom blocks and dining facilities.

FUTURE PERSPECTIVES

- Reinforcing partnership with other military academies of sister countries;
- Construction of Science Laboratory and Research Infrastructures
- Construction and equipment of a Video-Conference Room
- Introducing post graduate programs (Master's degree);
- Exchanging instructors with other military academies ;
- Adjusting academic calendar to start in July like in other EAC military academies.
- Implementation of the Faculty of Physical Education and Sports

The book and the sword at the service of the Nation

UNIVERSITY OF BURUNDI

2 AVENUE DE L'UNESCO BP. 1550
BUJUMBURA BURUNDI
Tel: +257 3552912 / 4625 /2047, +257 22232074, +257 79926737
Email: admissions@ub.ac.bw

Main University Administration Building

Rector of the University of Burundi
Pr. Prudence BARARUNYERETSE

University of Burundi
Attic of Knowledge

Vice-Rector of the University of Burundi
Dr. Emery NUKURI

General Secretary of the University of Burundi
Anatole MANIRAKIZA

Director of the Quality Assurance at the University of Burundi
Pr. Rachel AKIMANA

Director of the Academic Services
Pr. Sylvie HATUNGIMANA

Director of the Research and the Innovation
Pr. David NAHIMANA

Financial Director and the Heritage
Jean Baptiste HACIMANA

Head of University Works Departement
Melchior NANKWAHOMBA

UNIVERSITY OF BURUNDI

2 AVENUE DE L'UNESCO BP. 1550
BUJUMBURA BURUNDI
Tel: +257 3552912 / 4625 /2047, +257 22232074, +257 79926737
Email: admissions@ub.ac.bw

Historical background:

Founded in 1964, by the Royal Decree Nr. 001/350 of January 1964 as Official University of Bujumbura (UOB) the University of Burundi (UB) is the oldest institution of higher education in the country. It is also the largest, considering the diversity of its academic programs, the size of its student body, and its teaching, research, administrative, and technical staff. It comprises eight faculties and eight institutes spread across nine campuses: five in Bujumbura (Mutanga, Kiriri, Rohero, Kamenge, and the Doctoral School), two in Gitega, one in Nyamugerera in the Bubanza commune, and one in Buhumuza. Its teaching staff consists of 601 professors, including 325 PhDs, and 276 assistant professors and lecturers.

Vision:

Excellent quality training education suitable to the needs of the country and the sub-region through the promotion of training/employment suitability and research for sustainable development in national recognized priority areas

Mission:

Decree No. 100/07 of January 22, 2019, concerning the reorganization and operation of the University of Burundi, establishes the following missions for the University of Burundi:

- To provide the highest level of scientific and technical knowledge
- To actively participate in economic and socio-cultural development
- To promote scientific, literacy, artistic and innovation research as well as professional development
- To Contribute to civic and moral training

Administrative organization:

The University of Burundi is under the supervision of the Ministry of National Education and Scientific Research. It is administered by a Board of Directors. Day-to-day management is handled by a Rector, assisted by a Vice-Rector and a General Secretariat. The University of Burundi com-prises five departments:

- The Department of Quality Assurance
- The Department of Finance and Assets
- The Department of Academic Services
- The Department of Social Services
- The Department of Research and Innovation

University works as well as a University teaching hospital.

Academic organization:

The Academic organization of the University of Burundi is currently focussing on the implementation of the Bologna process in which the Univer-sity of Burundi has engaged in from 2011.

The current main objectives include:

- Professionalization of our Bachelor programmes
- Operationalization of graduate and postgraduate programmes
- Reinforcement of our education quality assurance mechanisms
- Concluding strategic partnerships
- Emphasise our training and research on National recognized areas of priorities :

Agriculture and agribusiness, food sciences and technology, health Sciences information and communication technology, mining technology, wa-ter resources engineering, fish and fisheries technology, wood engineering and hotel and tourism industry.

OLD SYSTEM: BACHELOR (4YR)

Decret No 100/113 on the reoganization of the Ministry for Higher Education and Scientific Research (August 2018)

Act No 122 on the reoganization of the Ministry for Higher Education and Scientific Research (Dec.2011)

Bologna reform

New system: Bachelor (3yr) ➲ Master (2yr) ➲ PhD (3 yr)

Academic Year 2025 - 2026

The curriculum development for Bachelor and Masters degrees are completed in all Faculties and Institutes though harmonization within the country and in the EAC region is still an issue . The first Bachelor degree award under the current system was done in 2016.

UNIVERSITY OF BURUNDI

2 AVENUE DE L'UNESCO BP. 1550
BUJUMBURA BURUNDI
Tel: +257 3552912 / 4625 /2047, +257 22232074, +257 79926737
Email: admissions@ub.ac.bw

Faculty of Legal and Political Sciences

UNDERGRADUATE LEVEL
Bachelor's degree in:
- Law
- Political Science and International Relations.

GRADUATE LEVEL
Master degree in:
- Judicial Law
- Advanced Master's Degree in Human Rights and Peaceful Con-flict Resolution
- Political Science and International Relations

Faculty of Psychology and Education Sciences

UNDERGRADUATE LEVEL
Bachelor's degree in:
- Psychology
- Educational Sciences

GRADUATE LEVEL

Master degree in:
- Psychological and Educational Sciences

Faculty of Medicine

UNDERGRADUATE LEVEL
Bachelor's degree in:
- General and Visceral Surgery
- Orthopedic Surgery
- Microbiology
- Biochemistry
- Pathological Anatomy.

GRADUATE LEVEL
Master degree in :
- Doctorate in General Medicine
- Diploma of Specialized Studies in Medicine (DES)

Faculty of Arts and Social Sciences

UNDERGRADUATE LEVEL
Bachelor degree in:
- History and Heritage.
- Journalism and Communication.
- African Languages and Cultures.
- English Language and Literature.
- French Language and Literature.
- Socio-anthropology.
- Geographic, Environmental and Population Sciences.

GRADUATE LEVEL
Master in (of):
- Teaching French as a Foreign Language.
- History and Heritage.
- Societies, Power, Territories, and Sustainable Development
- Socio-Anthropology.
- Translation and Interpreting

Faculty of Sciences

UNDERGRADUATE LEVEL
Bachelor degree in:
- Biology
- Chemistry;
- Earth Science
- Mathematics
- Physical

GRADUATE LEVEL
Master in:
- Biology of organisms and ecology;
- Chemical Sciences;
- Mathematical Sciences;
- Physical Sciences;
- Integrated Science and Management of the Environ-ment;

Faculty of Economics and Management

UNDERGRADUATE LEVEL
Bachelor's degree in:
- English
- French;
- Kirundi, Kiswahili;
- Biology and Chemistry;
- Maths;
- Physics Technologyging

GRADUATE LEVEL
Master in:
- Economic Analysis and Development
- Management Sciences;
- Rural, Social and Environmental Economics

UNIVERSITY OF BURUNDI

2 AVENUE DE L'UNESCO BP. 1550
BUJUMBURA BURUNDI
Tel: +257 3552912 / 4625 /2047, +257 22232074, +257 79926737
Email: admissions@ub.ac.bw

Faculty of Agronomy and Bioengineering

UNDERGRADUATE LEVEL

Bachelor's degree in:

- Animal Sciences and Productions (SPA);
- Vegetal Science and Production (SPV);
- Food Science and Technology (STA);
- Environmental Science and Technology (ETS);
- Rural Socio-Economy (SER).

GRADUATE LEVEL

Master degree in:

- Rural Development and Agribusiness.
- Food Science and Technology.
- Master's in Veterinary Public Health.
- Master's in Animal Production Science.

Faculty of Engineering Sciences

UNDERGRADUATE LEVEL

Bachelor's degree in:

- Civil and Environmental Engineering (GCE);
- Architecture and Urbanism (AU);
- Electrical and Mechanical Engineering (GEM);
- Information and Communication Technologies (ICT).

GRADUATE LEVEL

Master degree in:

- Engineering, Planning and Project Management.
- Computer Engineering

Institute of Applied Pedagogy

UNDERGRADUATE LEVEL

Bachelor's degree in:

- English
- French;
- Kirundi - Kiswahili;
- Biology - Chemistry;
- Mathematics;
- Physics -Technology

GRADUATE LEVEL

Master degree in:

- Master of Science: Specializations: Teaching Biology, Chemistry, Mathematics, and Phy-sics
- Master of Languages: Specializations: Teaching Kirundi, Kiswahili, French, and En-glish

Institute of Physical Education and Sports

UNDERGRADUATE LEVEL

Bachelor's degree in:

- Physical Education and Sports
- Sports training

GRADUATE LEVEL

Master degree in:
Educational Sciences and Training

Higher Institute of Commerce

UNDERGRADUATE LEVEL

Bachelor's degree in:

- Executive Assistant.
- Library Science.
- Commerce and Marketing.
- Accounting.
- Community Development

GRADUATE LEVEL

Institute of Applied Statistics

UNDERGRADUATE LEVEL

Bachelor's degree in:

- Actuarial Science.
- Probability and Statistics.
- Statistical Engineering

GRADUATE LEVEL

UNIVERSITY OF BURUNDI

2 AVENUE DE L'UNESCO BP. 1550
BUJUMBURA BURUNDI
Tel: +257 3552912 / 4625 /2047, +257 22232074, +257 79926737
Email: admissions@ub.ac.bw

Institute of Land Administration and Mapping

UNDERGRADUATE LEVEL

Bachelor's degree in:

- Land Administration and Mapping.
- Geomatics Applied to Land and the Environ-ment.
- Land Management and Evaluation

RADUATE LEVEL

Master degree in:

Higher Institute of Agricultural Training

UNDERGRADUATE LEVEL

Bachelor's degree in:

- Agriculture.
- Animal Production and Health.
- Rural Engineering, Water and Forestry.
- Food Technology

GRADUATE LEVEL

Master degree in:

Institute of Digital Technologies

UNDERGRADUATE LEVEL

Bachelor's degree in:

- Computer Engineering and Software.
- Embedded Systems, Networks and Telecommuni-cations

GRADUATE LEVEL

Master degree in:

Higher Institute of Applied Sciences and Technologies

UNDERGRADUATE LEVEL

Bachelor's degree in:

- Planning and Urban Development.
- Construction.
- Electromechanics.
- Information and Communication Technologies

GRADUATE LEVEL

UNIVERSITY OF BURUNDI

2 AVENUE DE L'UNESCO BP. 1550
BUJUMBURA BURUNDI
Tel: +257 3552912 / 4625 /2047, +257 22232074, +257 79926737
Email: admissions@ub.ac.bw

Doctoral School and Research Centres

The Doctoral School of the University of Burundi was officially launched on July 20, 2017.
Two research options have been retained :

- Natural Sciences, Life and Engineering Pole: - environment-Mathematics- Chemistry- Physics-Earth Science-Biology-Agronomy-Medicine
- Humanities and Social Sciences Pole: Law-Economy-Educational Sciences-Letters and Human Sciences

One of the major objectives of the University of Burundi Doctoral School is capacity building to ensure the academic succession and to boost re-search activities .

To support Research and its postgraduate programmes, the University of Burundi has 11 newly established research centres and Laboratoiries:

LIFE SCIENCES, NATURAL SCIENCES AND ENGINEERING

1. Centre for research in Infrastructure, environment and technology (CREET)
2. Natural Sciences and Environment Research Centre (CRSNE)
3. Centre for research on non-communicable and chronic diseases (CRMTC)
4. Centre for Research in Food Science and Technology (CRSTA)
5. Centre for research in Didactics and diffusion of Science (CRDS)
6. Centre for research in animal, plant and environmental Sciences (CRAVE)
7. University Centre for research and development in Agro-Economy (CERDA)
8. Centre for research in mathematics and Physics (PRB)

RESEARCH CENTRES AND LABORATORIES OF THE HUMANITIES AND SOCIAL SCIENCES

1. University Centre for Research on Economic and social Development (CURDES)
2. Centre for Research and Studies on the development of societies in Modernization (CREDSR)
3. Research and Intervention Laboratory for individual, community and social development (LRIDIS)
4. University Laboratory for Research in physical and sports activities for social development and Health (LURADS)
5. Research Laboratory in Law and Society (CDSA)
6. Centre for African Societies Studies (CESA)

INCUBATION CENTERS

1. Incubation and Acceleration Center of the University of Burundi (CINAUB)
2. Incubation and Technology Transfer Center (CITRATEC)

UNIVERSITY OF BURUNDI

2 AVENUE DE L'UNESCO BP. 1550
BUJUMBURA BURUNDI
Tel: +257 3552912 / 4625 /2047, +257 22232074, +257 79926737
Email: admissions@ub.ac.bw

The Main Library of the University of Burundi

The University of Burundi has at its disposal the Main Library with 800 seats on Mutanga Campus and 209.621 directly accessib le documents and seven peripheral libraries in various Faculties.

Cooperation

The University of Burundi enjoys cooperation and partnership with several regional and international academic Institutions in Af rica, Europe and Asia. It is worth mentioning here that CELABCELAB-National Language Training Centre is a center with a long standing experience in the teaching of French in a favourable setting for a speedy linguistic and cultural integration to the East African Community.

Sport and culture

The social, cultural and sporting aspects have not been forgotten at the University of Burundi. Various cultural and sports activities are organized throughout the academic year.

UNIVERSITY OF BURUNDI

2 AVENUE DE L'UNESCO BP. 1550
BUJUMBURA BURUNDI
Tel: +257 3552912 / 4625 /2047, +257 22232074, +257 79926737
Email: admissions@ub.ac.bw

The great events that marked the University of Burundi during the academic year 2024-2025

Celebration of the 60th anniversary of the University of Burundi

Celebration of the Summer School 2025

Symposium on Health and the Environment in Burundi, 2025 edition

UNIVERSITY OF BURUNDI

2 AVENUE DE L'UNESCO BP. 1550
BUJUMBURA BURUNDI
Tel: +257 3552912 / 4625 /2047, +257 22232074, +257 79926737
Email: admissions@ub.ac.bw

The Building of Confucius Institute of the University of Burundi

The Multipurpose Hall of the University of Burundi named : 11 juin

UNIVERSITY OF BURUNDI

2 AVENUE DE L'UNESCO BP. 1550
BUJUMBURA BURUNDI
Tel: +257 3552912 / 4625 /2047, +257 22232074, +257 79926737
Email: admissions@ub.ac.bw

SOLUTIONS TO THE PROBLEMATIC OF INSUFFICIENCY CLASSROOMS AND OFFICES FOR TEACHERS

Construction of all the amphitheaters across different campuses of the University of Burundi is currently completed and functional

Number of offices: *85 offices; at the rate of 17 offices per each amphitheater (***See illustration on the bottom***)*

2 amphitheatres at Mutanga University Campus,

The Buildings of the International Rice Research Institute of the University of Burundi

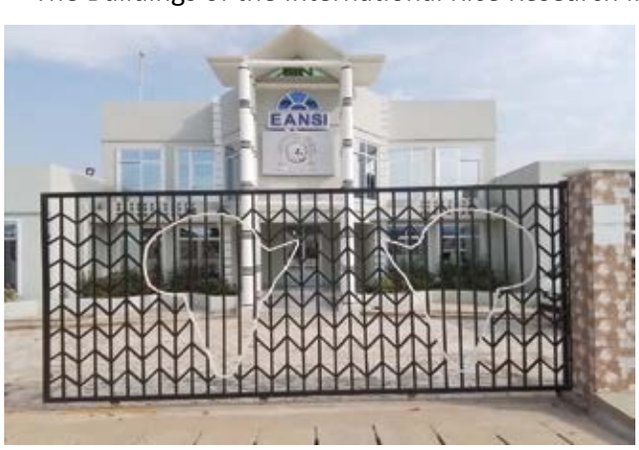

East African Nutritional Sciences Institute (EANSI), a Regional Center of Excellence

HOPE AFRICA UNIVERSITY

Facing African Realities

P.O. Box 238 Bujumbura, Burundi Tél: + 257 22 23 79 73
Website: www.hau.bi Email: info@hau.bi

Rév. Dr. Colonel de Police NITUNGA Servillier
Rector of Hope Africa University

WELCOME TO HOPE AFRICA UNIVERSITY!

Hope Africa University **(HAU)** is a university with a motto: "Facing African Realities". It is a community of students, lecturers, staff, and faculty from different African countries united by a concern to create an ideal learning framework.

HAU, deeply rooted in Christian principles, extols a transformational higher education. In fact, in order to get a solution to problems of humanity, scientific knowledge alone is not sufficient. It is therefore necessary for graduating students to be trained both spiritually and scientifically.

With 25 years of existence, HAU is for sure one of the best private universities in the region, and its repute has crossed national borders. Hope Africa University is known, in the sub-region, for its quality training based on French-English bilingual system. HAU has already provided 10,881 degrees to different students from different corners of the world in the different departments.

It is a honor to me to follow the footsteps of my preceding Rectors, namely the late Bishop Elie A. BUCONYORI, founder and first Rector, Bishop Gerald Bates, Sylvain NZOHABONAYO and Dr. Victor BARANTOTA. I am very happy to carry out and perpetrate that mission of contributing to changing life of humanity by providing an ideal structure of transformation.

What is Hope Africa University?

HAU is an institution of higher education, registered by the Burundian Government under n° 610/1379 of 26th September 2003, of the Ministry of National Education and Scientific Research with the authorization n° 610/1113 of 16th August 2005 setting on the equivalence of the degrees delivered by HAU. HAU is a cosmopolitan and friendly learning community where students progress well in their studies. Every year students join us from many schools, Universities, and countries of the world.

HAU was established by the Free Methodist Church in Eastern and Central Africa, on 6th February 2000 in Nairobi, Kenya. It shifted to Bujumbura (Economical Capital of Burundi), on 2nd February 2004. Since February 2012, the University opened a campus at "Mount Hope" in Gitega (the Political Capital), in the center of the country, and another one at Gishingano in Bujumbura Suburbs in 2021. Indeed, HAU is opening a new campus in Cibitoke, located in Cibitoke Commune, in the new province of Bujumbura.

VISION

HAU is an academic and professional higher education founded on theory and practice, oriented to living and the resolution of personal, community, societal and church issues.

MISSION

To transform students for character development and service, through professional and academic programs for the purpose of glorifying God and serving humanity.

FOUR CAMPUSES OF HAU

NGAGARA CAMPUS

HOPE MOUNT GITEGA

GISHINGANO CAMPUS

CIBITOKE CAMPUS

HOPE AFRICA UNIVERSITY

Facing African Realities

P.O. Box 238 Bujumbura, Burundi Tél: + 257 22 23 79 73
Website: www.hau.bi Email: info@hau.bi

PROGRAMS OFFERED AT HOPE AFRICA UNIVERSITY

1. Faculty of Medicine (6 years)
- General Medicine
- Stomatology (Dentistry)

2. Faculty of Business and Professional Sciences
- Administrative and Economic Sciences, including:
  1. Accounting
  2. Finance and Banking
  3. Marketing
  4. Political Economy
- Entrepreneurship and Business Management

3. Faculty of Engineering and Technology
- Engineering and Telecommunications Management

with specializations in:
1. Networks and Mobile Services
2. Systems and Network Security
3. Computer Science
4. Urban Planning and Development

4. Faculty of Health Sciences
- Anesthesia and Resuscitation
- Ophthalmology
- Midwives
- Nursing Sciences
- Physiotherapy
- Clinical Psychology
- Health Services Management
- Nutrition and Dietetics

5. Faculty of Arts and Sciences
- Bible and Theology
- ocial and clinical Psychology
- Philosophy
- Community Development
- Law
- Community and Humanitarian Administration
- Communication and Media Studies

6. Faculty of Educational sciences
- English
- French
- Mathematics
- Physics
- Special Education

Rév. Dr. Colonel de Police NITUNGA Servillier
Rector of Hope Africa University

CIBITOKE CAMPUS

1.BACHELOR
- Nursing Sciences
- Midwives
- Civil Engineering
- Engineering and Telecommunications Management
- Computer Science
- Administrative and Economic Sciences
- Entrepreneurship and Business Management

2. INSTITUTE
- Entrepreneurship Studies and Business Management
- Institute of Agriculture and Zootechnics

3.MASTER
- Nursing Sciences
- Public International Law
- Educational Leadership
- Master of Business Administration (MBA)

Research Master's Degree

1. THEOLOGICAL STUDIES
- Practical Theology
- African Studies

2. COMMUNITY DEVELOPMENT
- Community Development
- Social Administration

3. EDUCATIONAL LEADERSHIP

4. BUSINESS ADMINISTRATION (MBA)
- Banking & Microfinance
- Project Management

5. PUBLIC INTERNATIONAL LAW

6.NURSING SCIENCES
- Nursing Education
- Nursing Leadership & Management

7. GENERAL SURGERY (5 YEARS)

8. CIVIL ENGINEERING
- Hydraulic Engineering
- Materials & Infrastructure

9. TELECOMMUNICATION ENGINEERING & MANAGEMENT
- Mobile Networks & Services
- Network Security & Systems

10. COMPUTER SCIENCE
- Computer Engineering
- Artificial Intelligence

Dr. Edouard NIYONGABO
Vice Rector

Rev. Vital NGENDUKU
Administrative & Financial Director

HOPE MOUNT CAMPUS OF GITEGA

- Nursing Sciences
- Entrepreneurship Studies and Business Management

GISHINGANO CAMPUS

- Civil Engineering

Dr. Lionel NKENYEREYE
Director of Research

Dr. Etienne BUREGEYA
Director of Quality Assurance

Dr. Rénovat NKUNZIMANA
Director of Academic Services

HAU RESEARCH CENTERS

RUKARAMU

BURINGA

BURUNDI AIRLINE COMPANIES

Afra Airways
Tel: +257 612 22265

Air Burundi
Tel: +257 222 23460

Brussels Airlines
Tel: +257 225 6281

Ethiopian Airlines
Tel: +257 222 26038

Kenya Airways
Tel: +257 624 68233

Uganda Airlines
Tel: +257 222 80844

BURUNDI BANKS

Bank Commerciale du Burundi
Tel: +257 222 65200

Diamond Trust Bank Burundi
Tel: +257 222 59988

Bancobu Bank
Tel: +257 222 22317

Banque Burundaise Pour le Commerce Et
Tel: 257 222 23328

Banque De Credit
Tel: +257 22201111

Banque Nationale Pour Le Development
Tel: +257 222 22822

BFG
Tel: +257 222 21349

CECADM
Tel: +257 222 81545

CRDB Bank Burundi
Tel: +257 767 00009

DTB
Tel: +257 222 5998

Ecobank
Tel: +257 222 26351

Fina Bank
Tel: +257 222 57212

Fphu Standard
Tel: +257 222 24986
Tel: +257 222 44363

IBB
Tel: +257 222 20629

Ingabo Avenue
Tel: +257 222 25558

Interbank Burundi
Tel: +257 222 20629

KCB Bank Burundi
Tel: +257 222 77583

The Solidarity Fund for Education Workers (FSTE)
Tel: +257 222 89102/09

Women's Initiative for Self Employment (WISE)
Tel: +257 222 57177, +257 222 57178

BURUNDI BOOKSHOPS

Burundi Stationery (BURSTA)
Tel: +257 231358, +257 231796

Imparudi
Tel: +257 223125

Imprimerie Moderne Du Burundi (IMOBU)
Tel: +257 222214, +257 224046

Librairie Saint-Paul Boulevarddei' Independence
Tel…+257 22222331
Email: maillibstpaulbuj@yahoo.fr

New Flash
Tel: +257 224189

Someca
Tel: +257 222530/32

Sasco Print
Tel: +257 225971

BURUNDI HOTELS

Alexestel Hotel
Tel: +257 222 53972

Bizindavyi Hotel
Safari Gate
Tel: +257 222 14779

Burundi palace Hotel
Tel: +257 222 23670

Clos Des Limbas
Tel: +257 222 53001

Dorado Hotel
145, Avenue de L'industrie-BP 2346
Tel: +257 222 59507

Gloria Hotel
Tel: +257 222 26385

Hotel Albatros
Tel: +257 222 29179

Hotel Amahoro
Tel: +257 222 31809

Hotel Amitie
Tel: +257 222 19122

Hotel Beausejour Iramuya
145, Bouleverd de L'Uprona
Tel: +257 222 52471/
Email: hotalmitie@cbinf.com/

info@hoteliramuya.bi
Website: www.hoteliramuya.bi

Hotel Clos Des Limbas
Tel: +257 222 53000

Hotel Club Du
Lac Tanganyika
Tel: +257 222 50221

Hotel De L'amitie
Tel: +257 222 19126, +257 222 26195
Email: hotamitie@cbinf.com
Website: www.hoteldelamitie-com

Hotel La Casa Bujumbura-Burundi
Email: info@lacasa-hotel.com, lacasa@lacasa-hotel.com
Website: www.lacasa-hotel.com

Hotel Iteka
Tel: +257 222 21274

Sun Safari Club Hotel
Avenue Mao Tse Tong
Tel: +257 222 10007
Email: sunsafariclubhotel@yahoo.com
info@sunsafariclubhotel.com

Website: www.sunsafariclub-hotel.com

Tandoor Restaurant (India foods)
Bujumbura, Burundi
Tel: +257 757 7000

Tanganyika Hotel
Avenue de la plage, bp 109
Tel: +257 222 24433

Village Hotel
Tel: +257 222 44359

BURUNDI PRINTING COMPANIES

3D Company
Tel: +257 618 76187

Brandfusion Burundi
Tel: +257 720 33854

Burundi Bwiza
Tel: +257 617 47474

Creative Power
Tel: +257 618 88883

Dada Photo Studio & Colour Lab
Tel: +257 622 22600

Data Services & Printing Company
Tel: +257 792 11721

DMS Burundi
Tel: +257 711 29547

Express Print
Tel: +257 753 43300

Grace Media
Tel: +257 653 33444

Imprimerie Horizon
Tel: +257 222 79609

Imprimerie Mex
Tel… +257 222 16117

Imprimerie Winner House Services
Tel: +257 798 02585

Imuhira Print
Tel: +257 766 99416

INDABO Multisystem Agency
Tel: +257 753 37507

J&M Unisuppy
Tel: +257 790 33777

Maimo s.a-Imprimerie|Informatique|Bureautique
Tel: +257 22224826

Mister Minute Service
Tel: +257 222 29398

PACOBU S.A (Paper Converter Burundi)
Tel: +257 611 01235

Shiny Imprimerie
Tel: +257 759 88981

Super Silo Company
Tel: +257 719 94636

BURUNDI PUBLISHERS

Groupe de Presse Iwacu
Tel: +257 222 58957

Jimbere Magazine
Tel: +257 222 80250

Journal Businesslife
Tel: +257 695 26133

Journal Shikiriza
Tel: +257 615 86190

Librairie Saint- Paul
Tel: +257 621 10740

Success Multi-Services
Tel… +257 615 51558

Ukuri
Tel: +257 713 82156

Yaga Burundi
Tel: +257 222 72797

DEMOCRATIC REPUBLIC OF CONGO

SECTION

2026 EDITION

H.E. Felix Tshisekedi

President of The Republic of DRC

DRC Education System

Background

The educational system in the DRC is similar to that of Belgium in that there are 6 years of primary followed by 6 years of secondary education (the education system has suffered from decades of conflict although recent years have shown an improvement).

In 2000, 65 percent of children ages 10 to 14 were attending school. As a result of the 6-year civil war, over 5.2 million children in the country receive no education. Official numbers for the school year 2009–10, report there were 35,915 primary schools serving 10,572,422 students; and 17,373 secondary schools serving 3,484,459 others.

Of the 10 provinces the hardest hit by a lack of education are the North and South Kivu. More than 42% of children in these provinces have never been to school.

Despite government initiatives making primary education free in the Democratic Republic of Congo (DRC) in 2010, access as well as attendance remains poor amongst children. Currently, 25 percent of the primary school-aged children and 60 percent of adolescents are not enrolled in classes. Severe shortage of teachers in public schools are another concern with the education system. The national average for primary schools is one teacher for 37 pupils; however, marginalized or rural areas endure much worse ratios. On average, educational programs in marginalized areas consist of one teacher to 100 pupils per class.

Programs

Enrolling OOSC in South Kivu and Katanga

In the Democratic Republic of the Congo, Educate A Child (EAC) is supporting the International Rescue Committee to implement the Enrolling Out of School Children in South Kivu and Katanga Project to ensure that 47,750 Congolese children who are currently out of school have access to quality formal and non-formal primary education.

Equitable Quality Primary Education for All Children in DRC

In partnership with EAC and the government of the Democratic Republic of the Congo (DRC), UNICEF is implementing the Equitable Quality Primary Education for All Children project in DRC. The aim of this project is to ensure that approximately 1.5 million children in DRC have access to and are enrolled and participating in quality primary education.

The Expansion Project of Support to the Education of OOSC

Through the Expansion Project of Support to the Education of Out of School Children and in partnership with EAC, CARITAS Congo ASBL will provide access to primary education for a total of 46,000 out of school children, and create conditions to significantly reduce the dropout rate in the provinces of Orientale, Equateur , Katanga and Kasai Occidental Kasai Occidental

To Advertise in the 2027 Edition
Call our Regional Offices below
BURUNDI +257 71513293 +257 79394725
DRC +257 71513293
KENYA +254 720002305 +254 723959612
RWANDA +250 785022910
S. SUDAN +256 700456865
TANZANIA +255 766-523 527
UGANDA +256 700456865 +256 772353292
www.eaeducationdirectory.com

PRIMARY SCHOOLS IN DEMOCRATIC REPUBLIC OF CONGO

AFEEL International School
Tel: +243 897 016 811

American International School of Brazzaville
Tel: +242 068 680 804

Brains International Bilingual School Kinshasa
Tel: +243 822 009 435

Connie's Academy International British Primary School
Tel: +242 068 142 308

English International School
Tel: +243 999 938 825

Hope International School
Tel: +243 814 611 395

International School of Kinshasa
Tel: +243 843 218 584

Jacob Preschool
Tel: +243 904 437 777
Email: info@jacobpreschool.com

Katanda Republique Democratic Du Congo
Tel: +243 851 338 896

Lycee Francais Rene Descartes
Tel: +243 851 105 567

Middle School Dr Cecile Mboyo
Tel: +243 970 009 588

Middle School Pere Kabongo
Tel: +243 810 546 608

Prins Van Luik School
Tel: +243 818 841 780

Private School Belge De Lubumbashi
Tel: +243 858 658 888

School Eureka De Kinshasa
Tel: +243 818 102 749

School of Public Health
Tel: +243 998 551 185

TASOK
Tel: +243 818 846 619

The English-Speaking School of Lubumbashi (TESOL)
Tel: +243 815 050 167

SECONDARY SCHOOLS IN DEMOCRATIC REPUBLIC OF CONGO

British International School
Tel... +243 851 515 151

Congo RDC
Tel... +243 992 391 030

English International School
Tel... +243 999 938 825

Hope International School
Tel... +243 814 611 395
`

Jewels International School of Kinshasa
Tel... +243 818 888 839

Kinshasa Christian School
Tel... +243 895 326 011

Les Oisillons Elementary School
Tel... +243 998 761 212

Middle School Notre Dame Du Congo
Tel... +243 906 583 163

Private School Belge De Lubumbashi
Tel... +243 858 658 888

St Paul's Academy
Tel... +243 998 169 009

INTERNATIONAL SCHOOLS IN DEMOCRATIC REPUBLIC OF CONGO

AFEEL International School
Tel: +243 897 016 811

American International School of Brazzaville
Tel: +242 068 680 804

Brains International Bilingual School
Tel: +243 822 009 435

British International School
Tel: +243 851 515 151
Email: info@britishinternationalschool.com

Conelta International
Tel: +242 068 898 047

David's Academy International School
Tel: +243 897 111 327

Ecole Du Cinquantenaire Jusq.a Mutinga
Tel: +243 997 717 686

English International School
Tel: +243 999 938 825

Gateway International School Congo
Tel: +242 065 648 105

International School Bilingual Le Cartesien
Tel: +243 812 621 704

International School De Kinshasa
Tel: +243 900 221 929

International School of Kinshasa (Kindergarten)
Tel: +243 843 218 584

Jewels International School of Kinshasa
Tel: +234 818 888 839
Email: info@jiskdrc.com
Website: http://www.jewelsschoolkinshasa.com

Kivu International School
Tel: +243 993 830 004

Little Angles International School
Tel: +243 974 612 677

Lycee Francaise Rene Descartes
Tel: +243 851 105 567

Royal International College of Lubumbashi
Tel: +243 834 681 156

Savana School International
Tel: +243 996 004 498

TASOK
Tel: +243 818 846 619

DEMOCRATIC REPUBLIC OF CONGO UNIVERSITIES

Adventist University of Goma
Tel: +243 994 352 919

Adventist University of Lukanga
Tel: +243 994 889 570

American University of Kinshasa
Tel: +243 974 843 712

Catholic University of Bukavu
Tel: +243 852 444 993

Catholic University of Bukavu-Kalambo Campus
Tel: +243 854 893 440

Catholic University of Bukavu-Karhale Campus
Tel: +243 854 893 440

Catholic University of Congo
Tel: +243 999 306 226

Catholic University of Graben
Tel: +243 813 805 698

Christian Bilingual University of Congo
Tel: +254 720 402 370

Christian University of Kinshasa
Tel: +243 811 234 091

Eben-Ezer University Minembwe
Tel: +243 812 400 999

Evangelical University in Africa
Tel: +243 995 699 968

Free University of Kinshasa
Tel: +243 998 210 630

Free University of the Great Lakes Countries
Tel: +243 994 791 514

Kasavubu University
Tel: +243 981 79706

Kongo University
Tel: +243 898 671 606

New Horizons University
Tel: +243 972 607 501
Email: Info@unhorizons.org

PanAfrica University of Congo
Tel: +243 895 160 953

Protestant University of the Congo
Tel: +243 999 944 424

Protestant University of Lubumbashi
Tel: +243 999 804 055

Shalom University of Bunia
Tel: +243 970 747 510

University Cardinal Malula-Kinshasa
Tel: +243 891 899 999

University Christian International
Tel: +243 999 945 859

University Divine Gloria Butembo
Tel: +243 998 548 850

University of Bandundu
Tel: +243 823 647 821

University of Cepromad
Tel: +243 816 566 769

University of Goma
Tel: +243 994 127 257

University of Kalemie
Tel: +243 812 665 035
Email: rectorat@unikal.ac.cd

University of Kamina
Tel: +243 990 878 091

University of Kananga
Tel: +243 992 781 613

Katanga Methodist University
Tel: +243 979 119 963

University of Kikwit
Tel: +243 816 169 853

University of Kindu
Tel: +243 821 908 601

University of Kisangani
Tel: +243 822 462 848
University of Kolwezi
Tel: +243 995 449 088
Email: info@unikol.ac

University of Lubumbashi
Tel: +243 972 331 156

University of Mbandaka
Tel: +243 822 522 855

University of Mbuji Mayi
Tel: +243 896 429 692

University of Mwene-Ditu in Mwene-Ditu
Tel: +243 855 026 920
University of Notre Dame du Kasayi
Tel: +243 999 917 412
Email: info@uka.ac.cd

University Simon Kimbangu
Tel: +243 904 222 352

University William Booth
Tel: +243 816 902 442

AIRLINES IN DEMOCRATIC REPUBLIC OF CONGO

Air France
0037, Brazzaville Congo
Tel: +242 055 312 151

Air Kasai
M8CH+VFV, Kinshasa, Congo
Tel: +243 8817 089 001
Email: info@airkasai.cd

Blue Sky Airlines
Tel: +242 066 716 493
E: info@bluesky-airlines.com

Busy Bee Congo Airlines
Tel: +243 990 688 210

Canadian Airways Congo
Tel: +250 242 065 081 763
Email: canacongo@hotmail.com

Compagnie Africanine d, Aviation
124 Bd Du 30 Juin, Kinshasa Congo
Tel: +243 820 002 600

Congo Airways
M7VX+GHC, Bd, Du 30 Juin Kinshasa Congo
Tel: +243 815 555 869, +243 903 226 427
Email: congoairways@congoairways.com

Ethiopian Airlines
International Airport Kinshasa Congo
Tel: +243 817 006 585

Kin Avia
M8CH+PPP, Avenue Kabasele Joseph Kinshasa Congo
Tel: +243 816 303 331

Korongo Airlines
Tel: +243 996 030 102

Mwant Jet
27 Avenue Pumbu, Kinshasa Congo
Tel: +243 816 594 797

South African Airways
25Avenuende l'Equateur, Kinshasa Congo
Tel: +243 899 665 921

BANKS IN DRC

Access Bank RDC
Ex Huilerie, 158, Avenue De La Democratie
Kinshasa Congo
Tel: +243 812 222 160

Afriland First Bank CD
767 Bd D 30 Juin Kinshasa Congo
Tel: +243 990 901 111

Bank of Africa RDC (BOA-RDC)
22 Avenue des Aviateurs, Kinshasa Congo
Tel: +243 846 000 506

Banque Comgolaise de l 'Habitat
Tel: +242 228 125 588

Banque Commerciale Du Congo
4856 Bd Du Juin Kinshasa, Congo
Tel: +243 999 919 762

Central Bank of the Congo
563 Boulevard Colonel Tshatshi
Kinshasa Congo
Tel: +243 829 902 143

Citi Group Congo SA
Ambassade Du Japon Avenue Longole
Lutete, Kinshasa Congo
Tel: +243 852 700 786

CRDB Bank DR Congo
Tel: +243 832 902 222

Eco Bank Kinshasa
Tel: +243 996 016 008

Equity Banque Commercial du Congo
Tel: +243 818 302 700

First Bank DRC SA
Gombe, Congo- Kinshasa
Tel: +243 815 558 858

Raw Bank
Commune de, Kinshasa 666 Crossing of
Avenue Katanga Aveune Lt. Colonel
Lukusa Congo Kinshasa
Tel: +243 996 016 300

Sofibanque
4258 Avenue Kabasele Tshamala Kinshasa Congo
Tel: +243 817 300 200

Solidaire Banque SA
2nd Floor 4 Avenue Du Marche, Kinshasa Congo
Tel: +243 817 070 701

Standard Bank Lubumbashi
9F3G+PRH Lubumbashi Congo-Kinshasa
Tel: +243 996 060 060

Trust Merchant Bank (TMB)
1223 Avenue Lumumba, Lubumbashi Congo Kinshasa
Tel: +243 812 000 033

United Bank for Africa RDC
M7PQ+VRR, Avenue Du 24 Novembre
Kinshasa Congo
Tel: +243 996 020 064

DRC BAKERIES AND CONFECTIONARIES

African Foods & Beverages SARL
Tel… +243 823 525 568

Biscuiterie Prince
Tel… +243 993 303 030

Boulangerie du Congo
Tel… +243 899 485 269

Cherry
Tel… +243 814 323 704

Chocolate Sarayi Kinshasa
Tel… +243 999 930 969

Cold Stone Creamy RDC
Tel… +243 900 246 666

Eric Kayser Ville
Tel… +243 819 839 000

Festa
Tel… +243 858 899 000

Kim Pastry
Tel… +243 822 099 821

Kin Marche
Tel… +243 999 934 767

Konichiwa Kinshasa
Tel… +243 995 876 532

Muskoka Coffee & Tea House
Tel… +243 829 562 818

Natural Production Company
Tel… +243 997 964 724

Patisserie Nouvelle
Tel… +243 997 752 132

Patisserie Sora
Tel… +242 053 042 055

Real Treat Food
Tel… +243 995 583 636

Shop Virunga Origins
Tel… +243 992 019 074

UPAK Bakery
Tel… +243 897 368 993

Ville Nice Cream
Tel… +243 992 854 008

DRC HOTEL AND LODGES

African Palace
Tel... +243 825 616 958

Albertine Hotel
Tel: +243 9973 566 008

Aqua Inn
Tel: +243 999 960 222

Beatrice Hotel
Tel: +243 812 535 000

Bougainvilla Guest House
Tel: +243 811 851-985

Carpe Diem Hotel Kinshasa
Tel: +243 814 360 590

Colibri Golf Lodge
Tel: +243 893 097 970

Colibri Inn Hotel
Tel: +243 997 021 758

Flat Hotel Ledya
Tel: +243 890 247 473

Flevue Congo Hotel by Blazon Hotels
Tel: +243 808 500 600

Gloria Inn
Tel: +243 818 876 546

Goma Serena Hotel
Tel: +243 813 701 000

Hacienda Hotel
Tel: +243 820 004 010

Hilton Kinshasa
Tel: +243 815 590 080

Hotel Bambou Palace
Tel: +243 828 222 265

Hotel Begonias
Tel: +243 847 016 035

Hotel Bella Riva
Tel: +243 829 785 748

Hotel Belle Vie
Tel: +243 976 050 000

Hotel BM
Tel: +243 859 044 440

Hotel Butembo
Tel: +243 819 249 657

Hotel Cap Kivu
Tel: +243 997 765 676

Hotel Elias
Tel: +243 820 050 068

Hotel Elila/Bakavu
Tel: +243 970 021 132

Hotel Everest RD Congo
Tel: +243 829 243 160

Hotel Festina Lente
Tel: +243 998 290 029

Hotel Fortune
Tel: +243 810 004 268

Hotel Georges Inn RDC
Tel: +243 827 778 070

Hotel Gloria
Tel: +243 845 007 314

Hotel Golf Coast
Tel: +243 999 992 606

Hotel Invest
Tel: +243 852 493 571

Hotel Jedra & Sisters
Tel: +243 814 096 925

Hotel Kirikou
Tel: +243 991 307 377

Hotel La Source Lubumbashi
Tel: +243 990 207 462

Hotel Le Cypres
Tel: +243 810 490 049

Hotel Lubumbashi
Tel: +243 819 777 111

Hotel Malebo
Tel: +243 811 638 133

Hotel Memling
Tel: +243 817 001 111

Hotel Moon Palace Kolwezi
Tel: +243 978 882 222

Hotel Occazia
Tel: +243 831 557 272

Hotel Ouagadougou
Tel: +243 895 103 481

Hotel Planet Hollybum
Tel: +243 997 030 256

Hotel Platinum
Tel: +243 999 936 553

Hotel Pour Vous
Tel: +243 891 008 786

Hotel Riviere Ruzizi Bukavu, RD. Congo
Tel: +243 999 700 400

Hotel Royal
Tel: +243 815 555 666

Hotel Selton (Kinshasa)
Tel: +243 810 661 880

Hotel Stella
Tel: +243 900 002 999

Hotel TCHAM
Tel: +243 818 012 900

Hotel Viva Palace
Tel: +336 752 124 95

Hypnose Hotel
Tel: +243 895 868 826

Ihusi Hotel/Goma
Tel: +243 813 129 560

Isango Lodge
Tel: +243 995 833 598

Istanbul Cabanas Boutique Hotel
Tel: +243 971 122 555

Ixoras Hotel
Tel: +243 817 081 255

Ixoras Hotel Lemba
Tel: +243 893 898 888

Ixoras Hotel Victoire
Tel: +243 896 628 888

Joli Parc Hotel
Tel: +243 810 337-771

Joli Site Hotel International
Tel: +243 980 558-630

Kabod Inn Hotel
Tel: +243 828 634 958

Kampi Ya Boma
Tel: +243 992 663 579

Kin Plaza Arjaa by Rotana
Tel: +243 818 978 888

Kolwezi Lodge Hotel
Tel: +243 894 275 592

La Beviour
Tel: +243 999 977 600

Lake Kivu Lodge
Tel: +243 971 839 028

La Treizieme
Tel: +243 827 043 522

Le 159
Tel: +243 990 264 717

Le Manguier Hotel Restaurant
Tel: +243 993 620 063

Leon Hotel
Tel: +243 813 209 121

Les Beatitudes Hotel Kinshasa
Tel: +243 815 103 112

Lodge Coco/Bukavu
Tel: +243 998 707 344

Luntu Hotel
Tel: +243 811 451 899

Lux Inn Hotel
Tel: +243 900 000 047

Maral Hotel
Tel: +243 850 529 994

Mikeno Lodge
Tel: +243 991 715 401

Mike's Flat Hotel
Tel: +243 829 358 218

New Ikoma Lodge
Tel: +243 812 222 335

New Palm Beach
Tel: +243 812 222 1334

Novote Kinshasa La Gombe
Tel: +243 808 371 762

Mukina Inn
Tel: +243 810 156 939

O'Castelo Hotel
Tel: +393 471 191 965

Owandja House
Tel: +243 808 500 072

Park Hotel Lubumbashi
Tel: +243 997 032 330

Pullman Kinshasa Grand Hotel
Tel: +243 858 000 111

Pullman Lubumbashi Grand Karavia
Tel: +243 995 555 058

Relax Hotel
Tel: +243 897 000 045

Residence Hotel
Tel: +243 999 445 052

Rift Congo Hotel
Tel: +243 858 480 800

Riverside Hotel
Tel: +243 820 002 480

Riviera- Wansela Beach Hotel
Tel: +243 997 021 758

Saphir Hotel
Tel: +243 816 008 000

SDK Hotel
Tel: +243 978 262 006

Sultani Hotel
Tel: +243 897 000 113

Sultani River Hotel
Tel: +243 897 000 132

Tresor Lodge
Tel: +243 816 144 449

Viloria Palace Hotel
Tel: +243 824 050 001

DRC PUBLISHING COMPANIES

African Reality
M8W6+M6R, Imm du 30 Juin Kinshasa Congo
Tel... +243 815 038 994

Congo Actu
229 Kato, Kinshasa
Tel...+243904 317 239

Congo Positif
Tel... +243 814 444 572

Congo Pub Online
Tel... +243 827 822 603
DRC
GV23+5WJ Bukavu Congo-Kinshasa
Tel... +243 979 375 883

Editions Inspiration
Tel... +243 902 130 416

Edition Patrick
Tel... +243 833 030 044

Editions Vie&Reve
Tel... +243 824 116 614

Enseigmoi Publication
Tel... +243 903 310 709

Focus Kinshasa
Tel... +243 827 097 815

Generation Josue
Tel... +243 894 426 261

Kingdom-dna
Gombe 72bis, Avenue De La Paix Kinshasa Congo
Tel... +243 814 501 991

Les Editions Miezi
Commune de 103 Avenue Des Sports, Kinshasa Congo
Tel... +243 906 817 909

Lesondage
Kinshasa-Congo
Tel... +243 813 230 956

Maison ET Edition Modem Nyabushongo/ Goma
85WW+8MH, Goma Congo-Kinshasa
Tel... +243 977 087 009
Mer
32 A Avenue Tombalbaye, Kinshasa, Congo
Tel... +243 898 504 081

Mwinda Congo
Tel... +243 855 318 953

Omega Edition
Tel... +243 975 667 840

OUI.cd Sarl
FIKHUSS Building, 65 Boulevard Colonel Tshatshi, Kinshasa-Congo
Tel... +243 991489 021

Perfect Communication
0000, UPN/Telecom, Congo Kinshasa
Tel... +243 828 985 981

Power Editions
012, Kinshasa Congo
Tel... +243 810 853 400

Worshiplab Congo-Kinshasa
Tel... +243 821 527 119

UNIFORM MANUFACTURERS IN DRC

Aldo Kinshasa
Tel +243 835 365 717

Atlas Solutions Sarl
Tel +243 900 158 158

Congo Store Sarl
Tel. +243 903 804 625

Group Elegance
Tel. +243 978 553 006

Kenny's International
Tel. 243 828 500 999
Shop d'habillement

Mixte
Tel. +243 900 461 076

DRC TOP OPTICIANS

Cite Lunettes Optiques
Tel: +243 900 247 277

Eyecare Opticiens
Tel: 990 766 765

Elikia Vision
Tel: +242 066 592 222

Lael Vision
Tel: +243 998 177 222

Lunettes Optiques
Tel: +243 828 912 771

Medical Optique
Tel: +242 066 391 414

Opal Opticien
Tel: +243 900 051 100

Vision D'Aigle Optique
Tel: +243 897 422 721

Vi-Zion MD-Clinque d'ophtalmologie
Tel: +243 822 200 202

DRC PRINTING COMPANIES

Ark Printing Press DRC
Commune de Kalamu,
Croisement Des Avenues
Kasa-Vubu et Sendwe No 572
Kinshasa Congo
Tel… +243 980 222 255

Color Media
8GX3+4M, Lubumbashi
Congo-Kinshasa
Tel… +243 808 040 347

Cotech- Print
Croisement des Aveunes
Kasa-Vubu et Victoire
Ref Arret de Taxi 24 Avenue
De La Victoire Congo
Kinshasa
Tel… +243 815 726 658

Delice Print
Mpolo Maurice No 2 Kinshasa/
Gombe, Congo
Tel… +243 822 964 244

Easy Print RDC
Tel… +243 999 010 295

Eliconsult and Print
Tel… +243 904 770 530

Galaxie Print
014, Kinshasa Congo
Tel… +243 823 525 898

Golden Corporative Creative
Tel… +242 064 862 801

HM Printing
M8X7+599 Kinshasa Congo
Tel… +243 895 188 888

Icon Media
M8RC+GC5, Kinshasa Congo
Tel… +243 815 745 502

Imprimerie Digital Copy Center &
Photo Book, Bache Impression
Boulevard un face de Raw
Bank, Galerie Albert,
36 Bd Du 30 Juin, Kinshasa
Congo
Tel… +243 899 747 172

Imprimerie du Congo/ ImpriCo
Comite Urban 1ere etage,
41bis Avenue
Du, Kinshasa Congo
Tel… +243 825 514 357

Imprimerie Graphic Systems
2237 Madrandele, Kinshasa
Congo
Tel… +243 993 107 756

Impremerie New JRB Print
01 Mobutu, Kinshasa Congo
Tel… +243 812 176 932

Instaprint Imprimerie Kinshasa
Kinshasa Congo
Tel… +243 819 920 921

ION Corporation Sarl
243, Kinshasa Congo
Tel… +243 815 185 306

KBS Print
012 Kinshasa Congo
Tel… +243 814 786 471

Kittrad Print
Kinshasa Congo
Tel… +243 828 585 777

Kln Print Center KPC/ALA AFRICA
28A Avenue Kilimani,
Kinshasa Congo
Tel… +243 808 465 417

Magic Touch
1321, Avenue Masano, 1ere
Rue Industrielle,
Quartier Funa Commune,
Kinshasa-Congo
Tel… +243 971 016 332

Mcdecor Printers
Avenue du Marche, Goma,
Congo-Kinshasa
Tel… +243 973 535 419

Mercury Services
Tel… +243 811 167 426

Nichka-Print
Tel… +243 890 040-347

NTC Images
356V+JV6, Boulevard
Lumumba Kalemie
Congo-Kinshasa
Tel… +243 817 791 666

Onyxe Print
Tel… +243 978 062 256

Oraprint
Tel… +243 992 297 113

Proprint 5
Tel… +243 998 986 600

Quickprint Sarl
Tel… +243 817 007 510

Smart Print
Tel… +243 822 658 765

Spotlite Sarl
06 Avenue du Changalele
Lubumbashi
Congo-Kinshasa
Tel… +243 900 004 172

Star Labels Africa Sarl
M89Q+3WQ, Kinshasa Congo
Tel… +243 858 192 948

XL Media
300 Avenue De La Paix,
Kinshasa Congo
Tel… +243 818 840 197, +243
818 275 566

YL Printing Services
Tel… +243 891 111 125

Zando Graphic Print
Anciennes Galeries
Presidentilles, Nouvelles
Kinshasa Congo
Tel… +243 818 485 87

STATIONARIES AND BOOKSHOP DEALERS

Aukora Shop
Tel… +243 890 012 057

BJN-Service
Tel… +243 822 253 637

La Maison du Savoir
Tel… +243 897 725 555

Lamartinik Business
Tel… +243 820 881 495

Mediaspaul
J848+V57, Kinshasa Congo
Tel… +243 976 296 363

Paper Tech
Tel… +423 820 313 818

Papeterie Zenoull
Tel… +243 998 269 666

Pop Shop
Tel… +243 998 711 359

Quid Magazine
Tel… +243 827 680 670

Saffron Sarl
Tel… +243 972 699 650

Stationary & Computer
Tel… +243 817 942 449

The Store
Tel… +242 067 677 239

Ted William's Lapidus
Tel… +243 811 750 377

KENYA

— SECTION —

2026 EDITION

H.E. Dr. William Samoei Ruto

President of the Republic of Kenya

KENYA BACKGROUND

Kenya, officially the Republic of Kenya, is a country in Africa and a founding member of the East African Community (EAC). Its capital and largest city is Nairobi. Kenya's territory lies on the equator and overlies the East African Rift covering a diverse and expansive terrain that extends roughly from Lake Victoria to Lake Turkana (formerly called Lake Rudolf) and further south-east to the Indian Ocean. It is bordered by Tanzania to the south and southwest, Uganda to the west, South Sudan to the north-west, and Ethiopia to the north and Somalia to the north-east. Kenya covers approximately 581,309 km2 (224,445 sq mi), and had a population of approximately 55.1 million people.

Kenya has a warm and humid tropical climate on its Indian Ocean coastline. The climate is cooler in the savannah grasslands around the capital city, Nairobi, and especially closer to mount Kenya, which has snow permanently on its peaks. Further inland, in the Nyanza region, there is a hot and dry climate which becomes humid around Lake Victoria, the largest tropical fresh-water lake in the world. This gives way to temperate and forested hilly areas in the neighboring western region. The north-eastern regions along the border with Somalia and Ethiopia are arid and semi-arid areas with near-desert landscapes. Kenya is known for its safaris, diverse climate and geography, and expansive wildlife reserves and national parks such as the East and West Tsavo National Park, the Maasai Mara, Lake Nakuru National Park, and Aberdares National Park. Kenya has several world heritage sites such as Lamu and numerous beaches, including in Diani, Bamburi and Kilifi, where international yachting competitions are held every year.

The African Great Lakes region, which Kenya is a part of, has been inhabited by humans since the Lower Paleolithic period. By the first millennium AD, the Bantu expansion had reached the area from West-Central Africa. The borders of the modern state consequently comprise the crossroads of the Niger-Congo, Nilo- Saharan and Afroasiatic areas of the continent, representing most major ethnolinguistic groups found in Africa. Bantu and Nilotic populations together constitute around 97% of the nation's residents. European and Arab presence in coastal Mombasa dates to the Early Modern period; European exploration of the interior began in the 19th century. The British Empire established the East Africa Protectorate in 1895, which starting in 1920 gave way to the Kenya Colony. Kenya obtained independence in December 1963. Following a referendum in August 2010 and adoption of a new constitution, Kenya is now divided into 47 semi-autonomous counties, governed by elected governors.

The capital, Nairobi, is a regional commercial hub. The economy of Kenya is the largest by GDP in East and Central Africa. Agriculture is a major employer; the country traditionally exports tea and coffee and has more recently begun to export fresh flowers to Europe. The service industry is also a major economic driver. Additionally, Kenya is a member of the East African Community trading bloc.

To Advertise in the 2027 Edition
Call our Regional Offices below
24/7
BURUNDI +257 71513293 +257 79394725
DRC +257 71513293
KENYA +254 720002305 +254 723959612
RWANDA +250 785022910
S. SUDAN +256 700456865
TANZANIA +255 766-523 527
UGANDA +256 700456865 +256 772353292
www.eaeducationdirectory.com

Anthem for Kenya & East Africa National

Ee Mungu Nguvu Yetu (O God, of all creation) is the national anthem of Kenya. It was originally composed in Swahili, the national language. Kenya's National Anthem was prepared by local people. The commission included five members and was headed by the Kenya Music Adviser. It was based on a traditional tune sung by Pokomo mothers to their children.

The anthem is notable for being one of the first national anthems to be specifically commissioned. It was written by the Kenyan Anthem Commission in 1963 to serve as the anthem after independence from the United Kingdom.It was expected that the lyrics would express the deepest convictions and the highest aspirations of the people as a whole

East Africa National Anthem- English

Verse 1
Oh God we ask you to protect
Our East African Community
Enable us to stay/live in Peace
And accomplish our tasks.

Chorus
Let us all protect our Community
We should work hard, to
Strengthen it.
Our unity is our pillar
So sustain/uphold our Community

Verse 2
Patriotism as well as togetherness
Should be the foundation for our unity
Unity
Let us protect Independence and
Peace
Our Customs and behaviors.

Verse 3
Industries/Factories and even
Agriculture
Let us all work carefully/diligently.
Let us devote ourselves for our
Wealth
So as to build a better Community.

East Africa National Anthem - Kiswahili

Verse 1
Ee Mungu twaomba ulinde
Jumuiya Afrika Mashariki
Tuwereshe kuishi kwa amani
Tutimize na malengo yetu.

Chorus
Jumiya Yetu sole tuilende
Tuwajibike tuimarike
Umoja wetuni nguzo yetu
Idumu Jumuiya yete.

Verse 2
Uzalendo pia mshikamano
Viwe msingi wa Umoja wetu
Natulinde Uhuru na Amani
Mila zetu Na desturi zetu.

Verse 3
Viwandani na hata mashambani
Tufanye kazi sote kwa makini
Tujitoe kwa hali na mali
Tuijenge Jumuiya bora.

Kenya National Anthem

O God of all creation
Bless this our land and nation
Justice be our shield and defender
May we dwell in unity
Peace and liberty
Plenty be found within our borders.

Let one and all arise
With hearts both strong and true
Service be our earnest endeavour
And our homeland of Kenya
Heritage of splendour
Firm may we stand to defend

Let all with one accord
In common bond united
Build this our nation together
And the glory of Kenya
The fruit of our labour
Fill every heart with thanksgiving.

KENYA KINDERGARTEN SCHOOLS

Acacia Park School
Near Africa Nazarene University
Tel: +254 722999329

Aga Khan Nursery School
Kisumu-Kakamega Road
Tel: +254 57221280
Email: aknsk@akesk.org

Arya Vedic Nursery
Ngara Area Lodaika Lane
Tel: +254 203743740

Banda School
Nairobi
Tel: +254 20890004

Breaburn School
Nairobi
Tel: +254 3872572

Breaside School
Nairobi
Tel: +254 203866001

Cathsam School
Nairobi
Tel: +254 20793739

Cavina School Preparatory
Nairobi
Tel: +254 203877079

Chaka Road School
Nairobi
Tel: +254 202723428

Consolata School
Nairobi
Tel: +254 204442634

Jeffrey Nursery School
Mombasa
Tel: +254 41225605

Juja Preparatory School
Juja- Thika Road
Tel: +254 6752250

Kabete Junior Academy
Nairobi
Tel: +254 20580142

Kakamega Hill Junior Kindergarten School
Kakamega
Tel: +254 5630140

Karen Kindergarten
Nairobi
Tel: +254 20882037

Komarock Junior School
Nairobi
Tel: +254 20783926

Kyuna Kindergarten
Nairobi
Tel: +254 20506908

LaVerne Kindergarten
Nairobi
Tel: +254 20802270

Langata P.C.E.A Kindergarten
Nairobi
Tel: +254 20506908

Little Angels Daycare Centre
Nairobi
Tel: +254 203747244

Little Angels Play School
Mombasa
Tel: +254 41223196

Malazi School
Nairobi
Tel: +254 20502802

Muthaiga Kindergarten
Nairobi
Tel: +254 203762119

Nairobi Pentecostal Church Kindergarten
Nairobi
Tel: 0203860431

Peponi Kindergarten
Nairobi
Tel: +254 203740318

Rira Springs Academy
Nairobi
Tel: +254 722521692

Riverside Farm Nursery School
Nairobi
Tel: +254 204442079

Shah Lalji Nursery School
Athi River
Tel: +254 5142005

Solid Rock Junior
Nairobi
Tel: +254 722814816

Springdale Junior School
Nairobi
Tel: +254 203747587

Sri Guru Nanak Nursery School
Nairobi
Tel: +254 20760513

Star of Hope Nursery School
Mombasa
Tel: +254 41432275

Stepping Stone Kindergarten
Nairobi
Tel: +254 20882473

Sun view Academy
Nairobi
Tel: +254 202711665

Toddler Day Nursery School
Nairobi
Tel: +254 203743452

Valley Road Day Nursery School
Nairobi
Tel: +254 202723208

Victonell Academy
Milimani –Hill Climb
Nakuru
Tel: +254 512214346, 2211648

Victory Juniory Junior Academy
Dandora Phase 1
Tel: +254 722603040

Vineyard School
Ole Odume/Muringa Road
Tel: 3873196, 0772 852921

Visa Oshwal Nursery School
1st Avenue Parklands
Tel: +254 20746385

Waldorf Kindergarten
Kileleshwa
Tel: +254 2043029, 722552878

Wasserman Kindergarten
Off. Moorings Road
Tel: +254 405486974, 733961635

Westway Nursery School
Mombasa
Tel: +254 41434078, 722-552878

White Cottage Nursery School
Parklands Muthithi Road
Tel: +254 203750175, 3750172, 3752150

Winka Academy
South "C" Muhoho Avenue
Tel: +254 20600091, 605264

Wisdom Link Academy
Via Co operative College, Karen
Tel: +254 20883764, 0733845169

Young Hearts junior Academy
Umoja Innercore Estate, Hse D8
Tel: +254 20780349, 0735829617

KENYA PUBLIC PRIMARY SCHOOLS

DAGORETTI DISTRICT

Gatina Pri Mixed Day Sch
Tel...+254 722666569

Jamhuri Pri Mixed Day Sch
Tel...+254 722388198

Kawangware Pri Mixed Day Sch
Tel...+254 733425655

Kirigu Pri Mixed Day Sch
Tel...+254 723817826

Mbagathi Road Pri Mixed Day Sch
Tel...+254 720272421

Toi Pri Mixed Day Sch
Tel...+254 0203865151

Waithaka Special Sch Mixed D/B
Tel...+254 -727-305800

ELDORET EAST DISTRICT

Aic Kaptagat Preparatory Pri Mixed D/B Sch
Tel...+254 202029985

Chepkoilel Central Pri Mixed Day Sch
Tel...+254 725106096

Chepkosom Pri Mixed Day Sch
Tel...+254 721414862

Eldoret School for the Hearing Impaired Mixed D/B
Tel...+254 532063616

Eldoret Special Sch Mixed D/B
Tel...+254 532032628

Gk Prison Pri Mixed Day Sch
Tel...+254 722860740

Kaperi Pri Mixed Day Sch
Tel...+254 723724301

Kapnasu Pri Mixed Day Sch
Tel...+254 720209039

Kaptuktuk Pri Mixed Day Sch
Tel...+254720-108715

Mosop Pri Mixed Day Sch
Tel...+254 725801299

Tuiyoluk Pri Mixed Day Sch
Tel...+254 721935524

ELDORET MUNICIPALITY

Eldoret Union Pri Mixed Day Sch
Tel...+254 720823414

Emkoin Pri Mixed Day Sch
Tel...+254 721684695

Kandie Pri Mixed Day Sch
Tel...+254 722915170

Kapchumba Pri Mixed Day Sch
Tel...+254721969905

Kapkeben Pri Mixed Day Sch
Tel...+254 722 144586

Sosiani Pri Mixed Day Sch
Tel...+254 722468469

St Peters Kamukunji Pri Mixed Day Sch
Tel...+254 720796251

ELDORET WEST DISTRICT

Aic Leseru Pri Mixed Day Sch
Tel...+254 721903777

Boinet Pri Mixed Day Sch
Tel...+254 720418122

Chepkemel Pri Mixed Day Sch
Tel...+254 722235814

Chepkoiyo North Pri Mixed Day Sch
Tel.... +254 721933800

Chepsigot Pri Mixed Day Sch
Tel...+254 723915763

Cheukta Pri Mixed Day Sch
Tel...+254 725400800

Holy Rosary Pri Mixed Day Sch
Tel...+254 721380304

Kamagut Pri Mixed Day Sch
Tel...+254735-487558

Kapkong Pri Mixed Day Sch
Tel...+254 721212482

Kipkeino Pri Mixed D/B Sch
Tel...+254 202030047

Kosachei Pri Mixed Day Sch
Tel...+254 722632992

Lemoru Pri Mixed Day Sch
Tel...+254 723915741

Lolkinyei Pri Mixed Day Sch
Tel...+254 721854957

Mafuta Pri Mixed Day Sch
Tel...+254 725900014

Murgor Hills Pri Mixed Day Sch
Tel...+254 720794132

Ngenyilel Pri Mixed Day Sch
Tel...+254 724876842

Roret Adventist Pri Mixed Day Sch
Tel...+254 735699297

Sambut Pri Mixed Day Sch
Tel...+254 722692696

Sda Segero Pri Mixed Day Sch
Tel...+254 721-488406

Soin Pri Mixed Day Sch
Tel...+254 720262998

St John Sokyot Pri Mixed Day Sch
Tel...+254 721302541

St Petrs Kapkechui Pri Mixed Day Sch
Tel...+254 723523925

Walbei Pri Mixed Day Sch
Tel...+254 723944407

EMBAKASI DISTRICT

Edevale Pri Mixed Day Sch
Tel...+254 733877590

Embakasi Garrison Pri Mixed Boarding Sch
Tel.... +254 734719184

Imara Pri Mixed Day Sch
Tel...+254 722361389

James Gichuru Pri Mixed Day Sch
Tel...+254723424334

Jehova Jire Pri Mixed Day Sch
Tel...+254 721709939

Kayole 1 Pri Mixed Day Sch
Tel...+254 733792037

Maua Pri Mixed Day Sch
Tel...+254 721586613

Mwangaza Pri Mixed Day Sch
Tel...+254 721301733

Mzesa Academy Pri Mixed Day Sch
Tel...+254 721676979

Ngundu Pri Mixed Day Sch
Tel...+254 722383620

Njokim Junior Academy Mixed Day Sch
Tel...+254 722253488

Ruai Pri Mixed Day Sch
Tel...+254 721567879

St Domnicks Pri Mixed Day Sch
Tel...+254 722883334

St. Camillus Children Centre-pri Mixed Day Sch
Tel...+254 722405612

Tom Mboya Pri Mixed Day Sch
Tel...+254 725940786

Vessel of Hope Centre-Pri Mixed Day Sch
Tel...+254 721528641

Wima Junior Academy Pri Mixed Day Sch
Tel...+254 734836894

Gatakaini Pri Mixed Day Sch
Tel...+254 734643568

Giatutu Pri Mixed Day Sch
Tel...+254 733773958

Kiunyu Pri Mixed Day Sch
Tel.... +254 721941726

Thuita Pri Mixed Day Sch
Tel... 0735704583

GATUNDU DISTRICT

Elite Chris Academy Pri Mixed Day Sch
Tel...+254 722584178

Gachoka Pri Mixed Day Sch
Tel...+254 721823361

Gathage Pri Mixed Day Sch
Tel...+254 725380937

Gathiru Pri Mixed Day Sch
Tel...+254 725796281

Gatitu Pri Mixed Day Sch
Tel...+254 722139931

Gicheru Pri Mixed Day Sch
Tel...+254 723428506

Gikure Pri Mixed Day Sch
Tel...+254 725317274

Gitare Pri Mixed Day Sch
Tel...+254724650333

Githuya Pri Mixed Day Sch
Tel...+254 720771618

Handege Pri Mixed Day Sch
Tel...+254 720652960

Icaciri Pri Mixed Day Sch
Tel...+254 734437593

Ikuma Pri Mixed Day Sch
TeL...+254 727965722

Ituru Pri Mixed Day Sch
Tel...+254 721684508

Kagera Pri Mixed Day Sch
Tel...+254 722958620

Kahugu-Ini Pri Mixed Day Sch
Tel...+254 0724166507

Kamunyu Pri Mixed Day Sch
Tel...+254 72798842

Karangi Magomano Pri Mixed Day Sch
Tel...+254 736721554

Karatu Pri Mixed Day Sch
Tel...+254 723240825

Karinga Pri Mixed Day Sch
Tel...+254 720808300

Kiamwangi Pri Mixed Day Sch
Tel...+254 728342276

Kiamworia Pri Mixed Day Sch
Tel...+254 722937108

Kiganjo Pri Mixed Day Sch
Tel...+254 716868349

Kirangi Pri Mixed Day Sch
Tel...+254721394855

Mbogoro Pri Mixed Day Sch
Tel...+254 734789510

Muhoho Pri Mixed Day Sch
Tel... 0722867137

Munyu-Ini Pri Mixed Day Sch
Tel...+254 722489714

Muthiga Pri Mixed Day Sch
Tel...+254 722150752

Mutomo Pri Mixed Day Sch
Tel...+254710461097

Ndubi Pri Mixed Day Sch
Tel...+254 721580978

Nduchi Pri Mixed Day Sch
Tel...+254 722594555

Ndundu Pri Mixed Day Sch
Tel...+254 712719552

Nembu Pri Mixed Day Sch
Tel...+254 735813477

PCEA Ngenda Pri Mixed Day Sch
Tel...+254 722422452

Roi Pri Mixed Day Sch
Tel...+254 712056103

Ruburi Pri Mixed Day Sch
Tel...+254 735 170553

Wamwangi Pri Mixed Day Sch
Tel...+254 735233172

GATUNDU NORTH DISTRICT

Igamba Pri Mixed Day Sch
Tel...+254 724003489

Kaibere Pri Mixed Day Sch
Tel...+254 733501796

Kamwangi Pri Mixed Day Sch
Tel...+254 733891940

Kiriko Pri Mixed Day Sch
Tel...+254 722568189

Miiri Pri Mixed Day Sch
Tel...+254 720715957

St Dominic Buchana Pri Mixed Day Sch
Tel...+254 734817506

St. Francis pri mixed day sch
Tel...+254 722304163

KAMUKUNJI DISTRICT

Bahati Pri Mixed Day Sch
Tel...+254 721241301

Dr Livingstone Pri Mixed Day Sch
Tel...+254 720677153

Nairobi River Pri Mixed Day Sch
Tel...+254 722834487

Uhuru Pri Mixed Day Sch
Tel...+254 722 453 756

KANDARA DISTRICT

Githigi Pri Mixed Day Sch
Tel... +254 724781857

Karigui-Ini Pri Mixed Day Sch
Tel.... +254 722679558

Mutitu Pri Mixed Day Sch
Tel...+254 720813414

KASARANI DISTRICT

Damascus Pri Mixed Day Sch
Tel...+254 726102286

Mathare 4A Pri Mixed Day Sch
Tel...+254722495046

Mm Chandaria Pri Mixed Day Sch
Tel...+254 726692821

Muthaiga Pri Mixed Day Sch
Tel...+254 720253100

Mutirithia Educational Centre Pri Mixed Day Sch
Tel.... +254 721438887

Sinai Non-Formal Pri Mixed Day Sch
Tel...+254 721583465

Thika Road Academy Pri Mixed Day Sch
Tel...+254 720403570

General Mulinge Pri Mixed Day Sch
Tel...+254 735277480

Ithaeni Pri Mixed Day Sch
Tel...+254 7724320070

Kasovya Pri Mixed Day Sch
Tel...+254 725920327

Kathiani Pri Mixed Day Sch
Tel...+254 733488191

Katulya Pri Mixed Day Sch
Tel...+254 723550660

Kauti Pri Mixed Day Sch
Tel...+254 736738055

Kisovo Pri Mixed Day Sch
Tel...+254 727075715

Kombo Pri Mixed Day Sch
Tel...+254 735449059

Kwangolya Pri Mixed Day Sch
Tel...+254 734885226

Kwanzimbi Pri Mixed Day Sch
Tel...+254 720009651

Lumbwa Pri Mixed Day Sch
Tel...+254 735654957

Mbee Pri Mixed Day Sch
Tel...+254 733444150

Mbuuni Pri Mixed Day Sch
Tel...+254 736474224

LANGATA DISTRICT

St. Marys Karen Pri Mixed Day Sch
Tel...+254 720375270

Uhuru Gardens Pri Mixed Day Sch
Tel...+254 722256974

MOMBASA MUNICIPALITY

Bondeni Girls Pri Day Sch
Tel... +254 412494843

Burhaniya Pri Mixed Day Sch
Tel...+254 412492969

Central Girls Pri Day Sch
Tel... +254 723733958

Consolata Catholic Pri Girls Day Sch
Tel...+254 729771722

Gome Pri Mixed Day Sch
Tel...+254 413434316

Guru Nanak Pri Mixed Day Sch
Tel...+254 412495902

Kaloleni Pri Boys Day Sch
Tel...+254 412490138

Kenya Navy Pri Mixed Day Sch
Tel...+254 451201/3440

Kiembeni Baptist Pri Mixed Day Sch
Tel... +254 734721832

Kisauni Pri Mixed Day Sch
Tel...+254 41254472598

Likoni Rehabilitation Pri Boys Boarding Sch
Tel...+254 40330016819

Makupa Pri Mixed Day Sch
Tel... +254 412492082

Mbaraki Girls Pri Day Sch
Tel... +254 412227945

Mbheni Girls Pri Day Sch
Tel...+254 412228804

Mikadini Pri Mixed Day Sch
Tel...+254 720201976

Mtongwe Pri Girls Sch
Tel... +254 720947814

Mvita Pri Mixed Day Sch
Tel...+254 2492173

Mwijabu Pri Mixed Day Sch
Tel...+254 413434170

Oceania Junior Sch – Pri Mixed Day
Tel...+254 724548200

Serani Pri Boys Day Sch
Tel...+254 412317209

Shimo Borstal Pri Mixed Day Sch
Tel... +254 721787817

Shimo La Tewa Pri Mixed Day Sch
Tel...+254 733876227

Star of the Sea Pri Girls Sch
Tel...+254 412221679

The Ganjoni Pri Mixed D/B Sch
Tel...+254 721838590

NAKURU DISTRICT

Kerima Pri Mixed Day Sch
Tel...+254 722643689

Kirobon Pri Mixed Day Sch
Tel...+254 722440468

Piave Pri Mixed Day Sch
Tel...+254 722340501

NAKURU MUNICIPALITY

Barut Pri Mixed Day Sch
Tel...+254 734805178

Crater Pri Mixed Day Sch
Tel...+254 512213124

Eileen Ngochoch Pri Mixed Day Sch
Tel...+254 203503560

Flamingo Pri Mixed Day Sch
Tel...+254 512213767

Freehold Pri Mixed Day Sch
Tel...+254 512212069

Harambee Khalsa Pri Mixed Day Sch
Tel...+254 512216182

Heshima Pri Mixed Day Sch
Tel...+254 202160756

Hyrax Pri Mixed Day Sch
Tel...+254 512215663

Ingobor Pri Mixed Day Sch
Tel...+254 51850061

Jamhuri Pri Mixed Day Sch
Tel...+254 5122160009

Kariba Road Pri Mixed Day Sch
Tel...+254 512210028

Kelelwet Pri Mixed Day Sch
Tel...+254 202079531

Kenyatta Pri Mixed Day Sch
Tel...+254 512210820

Kigonor Pri Mixed Day Sch
Tel...+254 710195320

Kimathi Pri Mixed Day Sch
Tel...+254 7339391111

Kiptenden Pri Mixed Day Sch
Tel...+254 720497606

Koinange Pri Mixed Day Sch
Tel...+254 512214884

Lakeview Pri Mixed Day Sch
Tel...+254 722695290

Lanet Pri Mixed Day Sch
Tel.... +254 51850268

Lenana Pri Mixed Day Sch
Tel...+254 512210231

Lionhill Pri Mixed Day Sch
Tel...+254 51850198

Madaraka Pri Mixed Day Sch
Tel...+254 51851203

Mburu Gichua Pri Mixed Day Sch
Tel...+254 202070249

Menengai Integrated Mixed Day Sch
Tel...+254 51-2213960

Menengai Pri Mixed Day Sch
Tel...+254 512213960

Mirugi Kariuki Pri Mixed Day Sch
Tel...+254 724893519

Mogoon Pri Mixed Day Sch
Tel...+254 202047413

Moi Pri Mixed Day Sch
Tel.....+254 512210190

Muslim Pri Mixed Day Sch
Tel...+254 723271369

Mwariki Pri Mixed Day Sch
Tel...+254 512212237

Nairobi Road Pri Mixed Day Sch
Tel...+254 202312172

Nakuru East Pri Mixed Day Sch
Tel.... +254 51850267

Nakuru Hill Special Sch Mixed Day
Tel.... +254 512210264

Nakuru Pri Mixed Day Sch
Tel...+254 512211699

Nakuru Teachers Pri Mixed Day Sch
Tel.... +254 203511305

Nakuru West Pri Mixed Day Sch
Tel...+254 512211989

Ndimu Pri Mixed Day Sch
Tel...+254 723804770

Parkview Pri Mixed Day Sch
Tel.... +254 722263137

Prisons Pri Mixed Day Sch
Tel...+254 720457851

Race Track Pri Mixed Day Sch
Tel...+254 203563402

St. Johns pri mixed day sch
Tel...+254 512211019

St. Joseph's pri mixed day sch
Tel...+254 202188420

St. Marys Pri Mixed Day Sch
Tel...+254 512214450

St. Pauls Pri Mixed Day Sch
Tel...+254 202048497

St. Theresas Pri Mixed Day Sch
Tel...+254 727888112

St. Xaviers Pri Mixed Day Sch
Tel...+254 202070272

Uhuru Pri Mixed Day Sch
Tel.... +254 721677069

Umoja Pri Mixed Day Sch
Tel...+254 202187673

KENYA PRIVATE PRIMARY SCHOOLS

AMISI DISTRICT

Abundant Life Academy Pri
Tel: 0720698667

Duduzile Academy Pry Sch
Tel: 0722460675

Hamisi Crossroads Academy Pry Sch
Tel: 0726494776

Skylight Children and Resource Centre Pri. Sch.
Tel: 0734886700

Tiriki Academy Pri. Sch.
Tel: 0727172505

BARINGO DISTRICT

Agape Academy Chepkotoyan
Tel: +254 728371148

Agape Educational Centre
Tel: +254 722662438

Asiante Academy
Tel: +254 726363730

St Pauls Pri Sch
Tel: +254 731 562 662

Jica Green Bells Academy
Tel.... +254 721751516

Saimo View Academy
Tel: +254 722296393

BOMET DISTRICT

Aflosa Junior Acdemy Pri Sch
Tel: +254 728708356

Afri-Tech Academy Pri Sch
Tel: +254 724327025

Alima Tausi Pri Sch
Tel: +254 726051387

Bomet Academy Pry Sch
Tel: +254 733520014/0734

Bredals Junior Academy Pri Sch
Tel: +254 735734439

Chebunyo Christian Pri Sch
Tel: +254 724896830

Chemaner Visionary Academy Pri Sch
Tel: +254 722996517

Choronok Greenfields Academy Pri Sch
Tel: +254 723752797

Eden aca. Pri sch
Tel: +254 729925410

Emkwen Bor Academy Pri Sch
Tel: +254 727662987

Emmanuel Special Unit
Tel: +254 725-946882

Fountain Gate Academy Pri Sch
Tel: +254 728021769

Good shepherd aca. Pri sch
Tel: +254 735110540

Goowill Academy Pri Sch
Tel: +254 724170263

Happy Days Pri
Tel: 0720610510

Ilyo Academy Pry Sch
Tel: 0725789633

Inforlan aca. Pri sch
Tel: 0722545575

Junior Ambassadors Aca Pri Sch
Tel: 0735879918

Kamungei Christian Pri Sch
Tel: 0724813549

Kipkipyosit aca. Pri sch
Tel: 0724684902

Kipkoi junior aca. Pri sch
Tel: 0720532686

Lako Aca. Pri sch
Tel: 0729661949

Lobotiet Christian Pri Sch
Tel: 0733928743

Longisa Academy Pry Sch
Tel: 0720601881

Mulwo aca. Pri sch
Tel: 0720584736

Noah's Ark Academy Pri Sch
Tel: 0736370675

Nuru Junior Academy Pri Sch
Tel: 0736599688

Olbutyo Sunrise Academy Pri Sch
Tel: 0723-591115

Rama Aca. Pri sch
Tel: 0723279170

Royal Kids Aca Pri Sch
Tel: 0735875115

Sigito Boarding Academy Pri Sch
Tel: 0724554604

Silibwet Township Aca Pri Sch
Tel.... 0722687695

St. Catherine Tegat Ac. Pri sch
Tel: 0728054524

St. Peter,s Aca. Pri sch
Tel: 0726134353

St. Peter's Montessori Junior Aca. Pri sch
Tel: 0725652934

St. Phillips Academy pri sch
Tel: 0725421589

St.John's Aca.Balek Pri Sch
Tel: 0724858666

Tamason Academy Pry Sch
Tel: 0726484471

Tumaini Aca.Pri
Tel: 0720342332

Vision opener aca. Pri sch
Tel: 0725037637

Wilko Aca. Pri sch
Tel: 0720776214

Zasa Academy Pri Sch
Tel: 0723070993

BONDO DISTRICT

Awasi Hills View Academy
Tel: 0721-522893

Happy Kids Pri
Tel: 0724-944916

Mary Of Angels Pri Sch
Tel: 0735-584710

St. Mathews sironyo pri
Tel: 0733-396890

BORABU DISTRICT

Amani Academy
Tel: 0735-618173

Dorbas Academy
Tel: 0726-956180

Fountain View Academy
Tel: 0736-426764

Kahawa Pag Mission Pr
Tel: 0736-796873

Kerumbe Academy
Tel: 0726-531083

Nyaibaso Academy
Tel: 0735-238748

Prince Dan Adventist Pri
Tel: 0734-731438

Saon Boarding Pri
Tel.... 0733-2722595

Setlight Academy
Tel: 0724-787453

St Jemmy Academy
Tel: 0733-656471

BUNGOMA EAST DISTRICT

Banda Memorial Aca Pri Sch
Tel: 0734-937889

Blessed Academy Pri
Tel: 0736481381

Ebenezer Education Centre
Tel: 0735656611

Elite Preparatory Pri
Tel: 0736-730155

Huduma Little Ones Pri Sch
Tel: 0721-223694

Lilly White Educational Centre
Tel: 0722-8881321

Maruti Sa Junior Academy
Tel: 0721707289

Mercy Junior Academy
Tel: 0735-101684

Milo Central Academy
Tel: 0722-645624

Motherland School
Tel: 0728860448

Nam edu. Center
Tel: 0733-241533

Ndurusia Pefa Pri Sch
Tel.... 0721-746048

New Star Academy
Tel: 0720-776410

Pentagon Academy
Tel: 0722-691401

Roi Education Centre
Tel: 0734802436

Shameta Pri
Tel: 0735-639943

St Elizabeth Faith Academy
Tel: 0721-965706

St. Peter's Academy Milimani
Tel: 0721307605

Tete Aca Pri Sch
Tel: 0723030828

Tonny Memorial Education Centre
Tel: 055041459

Ushirika Sa Academy
Tel: 0725-594509

BUNGOMA NORTH DISTRICT

Alpha Academy Primary Sch
Tel: 0721-292079

Amani Academy
Tel: 0722268579

Amaranta Academy
Tel: 0710-404260

Bidii Academy
Tel: 0721-309206

Brightop Hill Academy
Tel: 0722222848

Chema Academy Makunga
Tel: 0722394141

Elimu Junior Academy
Tel: 0726019032

Faith Academy
Tel: 0734938946

Farcon Academy-Primary
Tel: 072773871

Genesis Academy Primary
Tel: 0710-567055

Giraffe Academy Primary
Tel: 0735-565280

Glory Ndalu Academy Pri
Tel: 0722765071

Goodwill Academy
Tel: 0724059715

Maliki Rising Star Academy
Tel: 0734872150

Mercy Academy
Tel: 0726019032

Mitua Education Centre
Tel: 0726530975

Naitiri Daystar Academy
Tel: 0723297244

New Triangle Academy Pri
Tel: 0720486610

New Vision Kaptaboi Primary
Tel: 0710-634780

Ngami Academy Pri
Tel: 0722-243674

Phim School Primary
Tel: 0735590888

Praise Academy
Tel: 0724052554

Shalom Academy Primary
Tel: 0722-331368

St Andrew's Academy
Tel: 0723817045

St Erastus Preparatory
Tel: 0722273417

St Louis Lukhuna Academy
Tel: 0734437273

St Stephens Ack Academy
Tel: 0736184172

St Teresas Nyange Academy
Tel: 0722-356738

St.Thomas Academy Primary
Tel: 0735-982661

Sunrise Children Edu Centre - Pri
Tel: 0725-892496

The Upperhouse Kings Sch
Tel: 0722618459

Utu Bora Academy
Tel: 0724946132

Waen Academy Primary Sch
P.O. BOX Private Bag Kimilili
Tel: 0726-472382

Zakayo Academy Primary
Tel: 0726-388948

BUNGOMA SOUTH DISTRICT

Cana Schools
Tel: 0724381330

Centre Academy Bumula
Tel: 0736490791

Christ the King Pri
Tel: 05530161

Dorry Academy
Tel: 0735646989

Eagles Academy
Tel: 0733-921381

Eden Junior Pri
Tel: 0734-675589

Epico Jahns Academy
Tel: 0734-409987

Fana B Sch
Tel: 0721218998

Gateway Junior Sch Bukembe
Tel: 0722630492

Highway Academy
Tel: 0735656564

Hii View Academy
Tel: 0722316115

Imani Integrated Education Centre
Tel: 0735945156

Imani Intergrated Primary Sch
Tel: 0735-945156

Jennifer Academy Masuno
Tel: 0736-836320

Jovial Academy
Tel: 0735290970

Khaka Jnr Aca Pri Sch
Tel: 0736-957920

Kimaeti Academy Primary
Tel: 0733-557794

King Jesus Aca Pri Sch
Tel: 0723-474903

Madeleine Academy
Tel: 0734200730

Marell Academy
Tel: 05530015

Mawhibat Academy
Tel: 0734205696

Mewa Academy
Tel: 0733694995

Muanda Mission Academy
Tel: 0734-232325

Naigai Academy
Tel: 0733-814801

Nasyanda Central Academy
Tel: 0736-182790

Southend Academy
Tel: 0720-921995

St Dominic Academy Pri
Tel: 0728704708

St Johns Kabula Academy
Tel: 0734-313045

St Rosina Academy
Tel: 0736-607568

Sunrise Academy
Tel: 0736895777

BUNGOMA WEST DISTRICT

Bookfield Academy
Tel: 0727-888943

Bridgeside Academy Nursery
Tel: 0734-226371

King David Christian Aca Pri Sch
Tel: 0735-200210

Maarifa Pri Sch
Tel: 0736-653099

Mount Olives Aca Pri Sch
Tel: 0735-416342

Mulima Bora Academy
Tel: 0735-282504

Nile Hills Christian Aca Pri Sch
Tel: 0728-414137

Rural Light Aca Pri Sch
Tel: 0723-828656

Visionary Aca Pri Sch
Tel: 0733-431371

BURETI DISTRICT

Bureti Junior Academy Pri
Tel: 0722665961

Chemitan Academy Pri
Tel: 052-54439

Danesther Academy Pri
Tel: 0722-293611

Glory Academy Pri
Tel: 0734-732721

High Rise Academy Pri
Tel: 0721-889929

Kapkilaibei Ebenezer Academy Pri
Tel: 0720912865

Kaporia Primary
Tel: 0725886895

Kapset Jolly Academy
Tel: 0202045528

Kaptebengwet Township Academy Pri
Tel: 0724050650

Kebumbur Christian Academy Pri
Tel: 0723891378

Koradrops Academy Pri
Tel: 0723-231176

Lianat Academy Pri
Tel: 0733458789

Litein East Pri
Tel: 0726-246102

Paurecca Academy Pri
Tel.... 0722-434343

Rehema Primary
Tel: 0720-912634

St. Paul Abaikoros Pri
Tel: 0723278715

Winsa Academy Pri
Tel: 0725472237

BUSIA DISTRICT

Bumala Township Pri Sch
Tel: 0724-202355

Butula Hekima Academy Pri Sch
Tel: 0736 710650

Fanaka Junior Academy Pri Sch
Tel: 0722-453736

Mercy Children's Centre
Tel: 0724771533

Satellite Pri
Tel: 0733727573

Springboard Pri
Tel: 0733-222350

St Anne's Green School Karungu Pri
Tel: 0722-251952

St James Model Pri
Tel: 0733-993625

St Kevin Busia Hill Pri
Tel: 0725-047200

St Paul's Buderie Pri
Tel.... 0736-743379

Sunshine Pri
Tel: 0735-873490

The Oasis Academy
Tel: 0733 287076

Ymca Busiapri
Tel: 055-22089

BUTERE DISTRICT

Butere Miracle Pri
Tel: 0735-654479

Butere Pace Junior Pri
Tel: 0736-250467

Emahene Pri
Tel: 0721778216

Glorious Life Pri
Tel: 0726-927291

Happy Angels Pri
Tel: 0721-249682

Manna Academy Pri
Tel: 0733-497581

Manyika Pri
Tel: 0722-284157

St George's Mushiangubu Pri
Tel: 0727-904706

ELDORET EAST DISTRICT

Abundant Life Pri Sch
Tel: 0725-160113

Alpha Junior Pri Sch
Tel: 053-2063747

Biremo Academy Pri
Tel: 0720-909364

Bishop Muge Pri Sch
Tel: 0722-810142

Day Star Academy Pri
Tel: 0720-304830

Eldo Baraka Pri
Tel: 053-2060320

Faith Academy Munyaka Pri Sch
Tel: 0721-737623

Fredan Academy Pri Sch
Tel: 0724-483069

Happy Times Pri Sch
Tel: 0726-926983

High Vision Academy Pri
Tel: 0722158605

Highlands Plateau Pri
Tel: 053-206289

Little Lambs Pri Sch
Tel: 053-2063400

New Vision Pri
Tel: 0721157356

Prilimo Academy Pri Sch
Tel: 0722-344746

Rocma Pri Sch
Tel: 0722-488575

Samro Pri
Tel: 0720-931340

Sos Hermann Gmeiner Pri Sch
Tel: 053-2063031

St Catherine Pri Kimumu Sch
Tel: 0720-682163

St Magdaline Academy Pri Sch
Tel: 0725-308982

St Patrick's Merewet Pri Sch
Tel: 0722-432853

Sunview Academy Pri Sch
Tel: 0726-959049

The Chariot Pri
Tel: 0723-540168

The Promise Academy Pri Sch
Tel: 0728-503499

The Solid Rock Pri Sch
Tel: 0722-953900

Waunifor Central Pri
Tel: 0722817399

Zochin Academy Pri Sch
Tel: 0722-296402

ELDORET WEST DISTRICT

Apostle Jabez Pri
Tel: 0726-090602

Arise And Shine Academy (Sirikwa) Pri
Tel: 0734108129

Arya Pri Sch
Tel: 053-030500

Atlas Academy Pri
Tel: 0721326357

Banis Academy Pri Sch
Tel: 0725-534475

Bidii Preparatory Pri
Tel: 0721765800

Big Six Academy Pri Junior Pri Sch
Tel: 0722-333142

Brook of Faith Pri
Tel: 0725820222

Chebichi Academy Pri Sch
Tel: 0720-891631

Chees Academy Pri
Tel: 0721537809

Daross Oxford Pri
Tel: 0726510089

Eldoret Childrens Rescue Centre Pri
Tel: 053-2061014

Eldoret Ralpha Education Centre Pri
Tel: 053-2062560

Fadhili Academy Pri Sch
Tel: 0721-792649

Faith Academy Pri
Tel: 0726-580615

Gateway Pri Sch
Tel: 0720-114065

Goldenb Tots Children Centre Pri
Tel: 0727-115986

Good News Children Centre Pri Sch
Tel: 0733-970314

Green Garden Pri Sch
Tel: 0726-568736

Happy Cut Junior Pri Sch
Tel: 0725-8736942

Heshima Junior Pri
Tel: 0723-461806

Highland Education Centre Pri Sch
Tel: 0722-880810

Jire Children Centre Pri
Tel: 0726-237809

Joy Victory Pri Sch
Tel: 0722-472511

Joyland Pri Sch
Tel: 0723-080999

Joyshiners Academy Pri Sch
Tel: 0720-790113

Junior Star Pri Sch
Tel: 0729-902684

Kahoya Champions Pri Sch
Tel: 0724-770202

Kallypet's Pri Sch
Tel: 0728-438813

Kamulat Preparatory Pri
Tel: 0722948346

Kingongo B Pri Sch
Tel: 0726-835082

Kings Highway Pri Sch
Tel: 0733-902495

Kipkaren Preparatory Pri
Tel: 0720318760

Little Woods Education Centre Pri
Tel: 053-2061804

Livingstone Academy Pri
Tel: 0724391459

May Junior Pri Sch
Tel: 0721-247987

Mones Complex Pri
Tel: 0720-961514

Morisso Education Centre Pri
Tel: 0722682863

Nebet Academy Pri
Tel: 0720223975

Neema Junior Pri Sch
Tel: 053-2030438

Oasis Academy Pri
Tel: 0721111286

Our Lady Of Assumption Pri Sch
Tel: 053-2063145

PCEA Munsingen Pri
Tel: 0733-432136

Pillar Pri
Tel: 0723-959343

Presbyterian Abundant Hope Pri Sch
Tel: 053-2063418

Providence Pri
Tel: 053-2032267

Shepherd's Academy Pri
Tel: 0720-738768

Showers Children Pri
Tel: 0721-250338

Sigowet Good Shepherd Pri Sch
Tel: 0723-713523

Silgich Hill Academy Pri
Tel: 0728137874

Solid Rock Pri Sch
Tel: 0735-609477

Soy Academy Pri Sch
Tel: 0728-311353

Soy Precious Hope Academy Pri Sch
Tel: 0733-802641

St Jacob's Education Centre Pri
Tel: 0722610016

St Lenvine Academy Pri
Tel....0734-387573

Star Light Pri Sch
Tel: 0724-670978

Sunrise Academy Kamagut Pri Sch
Tel: 0722-747792

Supas Elite Pri
Tel: 0720898507

Tamarillo Junior Pri Sch
Tel: 0722-390975

EMBU DISTRICT

ACK st . Barnabas Karurumo Pri sch
Tel: 0727-431905

Allsaints Pri Sch
Tel: 0728-910834

Camp David Pri Academy
Tel: 0721-440653

HOMABAY DISTRICT

Aic Bethel Rangwe Preparatory Pry Sch
Tel: 733365349

Christ Give Center Academy Primary
Tel: 0724628492

Dr Owen Academy Pry
Tel: 724970503

Heartspring Academy Pry Sch
Tel: 0724-491015

Homabay Success Academy Pry Sch
Tel: 724212990

Janeiro Junior Academy Pry Sch
Tel: 0722141565

Joy Christian School International Academy Pry Sch
Tel: 722696305

IMENTI NORTH DISTRICT

Anne's Junior Academy Pri
Tel: 0721-852708

Backstreet Preparatory Pri
Tel: 0721-258547

Bethel Academy Pri
Tel: 0722814347

IMENTI SOUTH

Bidii Academy Pri
Tel: 0735259315

Divine Mercy Academy
Tel: 0736871484

Elite Academy Pri
Tel: 0725-487970

Igoji Boys Boarding Pri
Tel: 0733495274

Kenrosa Academy Pri Sch
Tel: 072484292

KAJIADO DISTRICT

Acacia Crest Academy-Pri Sch
Tel: 020-3542587

Acacia Park Sch-Pri
Tel: 0722-999329

Lynkers Academy
Tel: 0720977189

Magadi Junior Pri Sch
Tel: 020-6999282

Magadi Road Sch-Pri
Tel: 0721510878

Mainflow Prep Sch-Pri
Tel: 0722-751770

Mamata Junior Academy-Pri
Tel: 0722-591199

Maxon Academy-Pri
Tel: 0725-949674

Melanie Junior Academy-Pri
Tel: 0721551917

Midhill Prep Sch-Pri
Tel: 0721213561

Mount Horeb Education Center-Pri
Tel: 0734594302

Mt Zion Pri Sch
Tel: 0723379001

Ncooro Academy-Pri
Tel: 0722325782

Ngong Huruma Sch-Pri
Tel: 0733-678285

Olonana Memorial Academy-Pri
Tel: 0722-817883

Ongata Academy-Pri
Tel: 020-2018671

Ongata Broookview Academy-Pri
Tel: 0725-819674

Ongata Pinebreeze Academy-Pri
Tel: 0722-91308088

Ongata Riverside Sch-Pri
Tel: 0722-432970

Ongata Rongai Adventist Academy-Pri
Tel: 0727-060768

Osotua Academy Pri Sch
Tel: 0723087784

Our Lady Queen of Mercy
Tel: 0723952712

Our Ladyof Mount Carmel Pri Sch
Tel: 045-5132437

PCEA Amani Sch-Pri
Tel: 020-2701921

PCEA Emanyatta Sch
Tel: 0724-335717

Ridge Academy-Pri
Tel: 0722-793854

Rockyn Hills Acad Pri Sch
Tel: 0720-993511

Rudolf Steiner Sch-Pri
Tel: 045-23300

Safenest Junior Sch Pri
Tel: 0722511563

Saithya Sai School Pri
Tel: 0735-664434

Sajos Academy Pri
Tel: 0733-595966

Sambell Junior Acaemy Pri Sch
Tel: 0721-497949

Scholars Junior Pri
Tel: 0721144154

Shalom Academy-Pri
Tel: 0722-2835889

Shalom Pri Sch
Tel: 0727467891

Springfield Prep Sch Pri
Tel: 0729-624500

St Annes Kisaju
Tel: 020-2701148

St Benard Pri Sch
Tel: 0721-257467

St Clinton Junior Sch-Pri
Tel: 0722872322

St Joseph Ngong Catholic Academy-Pri
Tel: 04541538

St Marks Academy-Pri
Tel: 0721-251101

St Peters Academy-Pri
Tel: 0735-506936

St Peters Starlight Academy-Pri
Tel: 020-214537

St. Lilyanna preparatory
Tel: 0722751914

Star Of Excellence Pri Sch
Tel: 0724-919370

Success Paga Pri Sch
Tel: 0720-343605

Tania Integrated Sch
Tel: 0733-738621

Testimony Hil Sch-Pri
Tel: 0724-381407

The Amini Sch-Pri
Tel: 0722-230710

The Magutu School
Tel: 0726501256

The Ongata Springs Academy-Pri
Tel: 0723984262

Thorn Groove Academy Pri
Tel: 0722659370

Top Ride Academy
Tel: 0722-688316

Ufanisi Education Center-Pri
Tel: 0721252348

Ukombozi Academy-Pri
Tel: 0720-274190

Upper Matasia Academy-Pri
Tel: 0733-731232

Valleyview Pri Sch
Tel: 0721-517794

Vineyard Academy-Pri
Tel: 0722-757216

Woodgreen Pri Sch
Tel: 0720132770

KAKAMEGA CENTRAL DISTRICT

Baraka Comprehensive Pry Sch
Tel: 726380213

Blessed Hope Academy Pry Sch
Tel: 0724-940205

Glory aca. Pry
Tel: 0736982668

Harvest Land Pry Sch
Tel: 0735427826

Kakamega International School
Tel: 0722-333749

King David Academy Pry Sch
Tel: 0723-852153

KERICHO DISTRICT

Adonai Christian Sch - Pri
Tel: 0726328011

Ainamoi Academy Pri Sch
Tel: 0735-767128

Amazing Grace Academy Pri
Tel: 0722229542

Beylin Academy - Pri
Tel: 0722-435205

Lorraine Pri Sch
Tel: 0722-753080

Maluluk Academy - Pri
Tel: 0721-743043

Mangwein Education Centre Pri Sch
Tel: 0721291169

KIAMBU EAST DISTRICT

ACK Kanjai Academy
Tel: 0733-838684

ACK Riverside Preparatory Sch
Tel: 0722-961402

ACK Thindigwa Primary
Tel: 0723-593025

The Academic Giant School
Tel: 0720-205967

The Pink Roses Academy
Tel: 0733-539350

Thindigwa Primary
Tel: 0721-556563

Tumaini La Watoto (CDC) Primary
Tel: 0722-669033

Uncle Musa
Tel: 0720-379405

Waka Academy Pri
Tel: 0733-717489

Wanjo Academy Pri
Tel: 0721-966704

Wema Central Academy
Tel: 061-72039

White Cottage Sch
Tel: 0723-271571

Winafuraha Pri Sch
Tel: 0721-458822

Winsong Cottage Pri Sch
Tel: 0722-823786

Wisdom Pot Sch
Tel: 020-7122510

KISII CENTRAL DISTRICT

Amombo Hill Academy
Tel: 0734568165

Bokingoina Preparatory Academy
Tel: 0726-364240

Bosire Academy
Tel: 0728-451548

Britom Primary
Tel: 0722-927893

Chache Academy
Tel: 0736-554045

Charpha Academy
Tel: 0733-983560

St. Caroline Nyamare Orphanage Centre
Tel: 0733-492211

St. Johns Nyaigwa Academy pri
Tel: 0722-609597

St. Mark Academy
Tel: 0720445816

St. Ruth Academy
Tel: 0727-620869

KISSI SOUTH DISTRICT

Ekiendege Pri
Tel: 0736-444235

Itierio Mission Academy
Tel: 0726-374485

Montessori Angelic Preparatory Pri
Tel: 0733-548216

Mosisita Academy Pri
Tel: 0720-981690

Nyamaonde Beehive Academy
Tel: 0722-625423

Nyambunwa Academy
Tel: 020-203140

Nyanchwa Elck Academy
Tel: 0729295981

Rigoko Academy
Tel: 0722-426106

Riverside Mercy Academy
Tel: 0735-959112

St. Dennis Nyaingiri Community Centre
Tel: 0726-566261

St. Peters Kisii Academy
Tel: 0733-557586

Suneka Joy Academy
Tel: 0735-929269

KISUMU EAST DISTRICT

Al-Muuminun Pry Sch
Tel: 0733-341479

Brilliant Kids Pry Sch
Tel: 722318504

Covenant Aca Pry Sch
Tel: 0733822335

Disciples of Mercy Pry
Tel: 057-2027714

Disciples Of Mercy Special Unit
Tel: 057-2027714

Faith Prepratory Pry Sch
Tel: 0725-230968

Golden Elites Pry Sch
Tel: 057-2021451

Green View Aca Pry Sch
Tel: 0722896722

Johnsons ACA Pry Sch
Tel: 724159202

Josana Academy Pry Sch
Tel: 057-2020409

Kibos Road Aca Pry Sch
P.O. BOX 2038 Kisumu
Tel: 0721-522113

Kisumu Day Pry Sch
Tel: 0722-814666

Kisumu Elite Aca Pry Sch
Tel: 0722-332131

Mt.Carmel Aca Pry Sch
Tel: 0722829247

Pennstate Academy Pry Sch
Tel: 722662991

Pinocchio Pry Sch
Tel: 0727587971

Rainbow Pry Sch
Tel: 057-2027434

Ring Road Non Formal Pry Sch
Tel: 0733565805

St Pius Pry Sch
Tel: 0736-545677

St. Francis girls pry
Tel: 721212873

St.Etiene Royal Pry Sch
Tel: 0735-888196

St.Florence Mini Aca Pry Sch
Tel: 0572023267

St.Luke Pry Sch
Tel: 0733-908796

Temudo Pry Sch
Tel: 057-2021268

The Cascade Pry
Tel: 057-2027991

Vispar Academy Pry Sch
Tel: 0733-979797

KITUI DISTRICT

Ack St Martins' Primary
Tel: 0141-22247

ARC Pri Sch
Tel: 072769031

EMCO ACA
Tel: 0722-658127

Esdor Highrise Academy-Primary
Tel: 0733-679029

Gerar Springs Pri Sch
Tel: 0723204736

Jose Primary Sch
Tel: 0734821932

Kabati Victory Primary
Tel: 0735-998965

KWALE DISTRICT

Abubakari Pri Sch
Tel: 0726-913459

F.P.F.K Kaya Ac. Pry
Tel: 0725472855

Faith Aca Pri Sch
Tel: 0721-722835

Gakale Academy Pri Sch
Tel: 0723237836

Iqra Junior Pri Sch
Tel: 0722900116

Kenya Calcium Pri Sch
Tel: 0733429025

Kwale Tumaini Academy Pri
Tel: 0721-982480/07

Livetty Aca Pry
Tel: 0720-831798

Mwangaza Visionary Academy Pri Sch
Tel: 0725-517371

KWANZA DISTRICT

Doalnara Academy Pri Sch
Tel: 0720469981

Friends Academy Pri Sch
Tel: 0734-456222

Kimwondo Hills Academy Pri Sch
Tel: 0728096222

Kwanza Sun Rise Academy Pri Sch
Tel: 0721-400169

Neema Pri Sch
Tel: 0734-644736

Page Academy Pri Sch
Tel: 0734463761

Royal Lobes Academy Pri Sch
Tel: 0733-454355

St. Andrews primary sch
Tel: 07365489121

St. Ann Academy pri sch
Tel: 0721-777238

St. Bakhita Academy pri sch
Tel: 0724-794982

St. Johness Academy
Tel: 0735125198

Top Mark Academy Pri Sch
Tel: 0722-298934

Ushindi Academy Pri Sch
Tel: 0726-143251

MACHAKOS DISTRICT

39 Bridge Academy Nur
Tel: 0734-576676

39 Brige Academy Pri Sch
Tel: 0734-576676

ABC Kathiani Academy
Tel: 0734-896244

Acacia Plains Academy Pri Sch
Tel: 0723-343361

Athi Meadow Academy Pri Sch
Tel: 0722-699251

Athiriver Redeemed Academy Pri
Tel: 0722-837227

Bride Way Academy Pri
Tel: 0721-477922

Canini Bee Hive Centre (PRI)
Tel: 04522700

Femi Junior Academy Pri
Tel: 0721-409303

First Baptist Academy Pri
Tel: 0727-643210

Glory Talent Academy Pri
Tel: 0723-757275

Jospa Happytots Academy Pri Sch
Tel: 0721-286594

Kamulu Academy Pri Sch
Tel: 0722-412957

Leaders Academy Pri
Tel: 0722-582906

Little Angels Academy-Pri Sch
Tel: 0735-813480

Luz Academy Pri
Tel: 0720-231671

Mbasuu Academy-Pri Sch
Tel: 0734-796825

Mentors Academy Primary Sch
Tel: 0724-988780

Merrystart Academy-Pri
Tel: 0722703716

Mt Olives Academy Pri Sch
Tel: 0725-799233

Mt Sinai CMI Sch
Tel: 0721-333331

Nashvill Academy
Tel: 0722-798877

Ngala Academy Pri
Tel: 0735-484771

Premier School Pri
Tel: 0726-746009

Satar Sheikh Academy Pri
Tel: 0725-990099

Skylight Junior Academy Pri
Tel: 0725-250230, 07

St Ann Joster Academy
Tel: 0722-615548

St Emmanuel Junior Academy Pri
Tel: 0724-232880

St Mary's Pri Sch
Tel: 0721-794162

MALINDI DISTRICT

Almona JNR ACA
Tel: 0734-607108

Bambakofi Academy
Tel: 0723-203085

Bethany Junior Academy
Tel: 0733-828719

Bethel Junior Pri Aca
Tel: 0725-817318

Chafisi Baptist Academy
Tel: 0736-106696

Creezans Academy
Tel: 0722-753261

Glide JNR Aca Pri Sch
Tel: 0733-627813

Great News Aca Pri Sch
Tel: 0733-983032

Hilltop Academy
Tel: 0724-307217

Indi Academy
Tel: 0721-821372

MERU SOUTH DISTRICT

Athomi Academy
Tel: 0720384670

Brightrose Academy
Tel: 0733428736

Chuka Catholic Pri
Tel: 0724989605

Chuka Junior Sch
Tel: 0721319563

Chuka Tumaini Academy
Tel: 064630167

Father Airaldi Pri
Tel: 0724558448

Ikuu Achievers Academy
Tel: 0723281262

Little Flower Pri
Tel: 0735445011

Millenium Light Sch
Tel: 0726763127

PCEA Kaanwa Township Pri
Tel: 0720577147

Rubate Achievers Academy
Tel: 0733387864

Salesan Academy
Tel: 0724026903

Wisedove Academy
Tel: 064-630544

MIGORI DISTRICT

Al-Hadi Muslim Academy Pry
Tel: 0724-456580

Andrea Manna Aca. Pry
Tel: 727000997

Anna Academy
Tel: 0722-915119

Baby Shinners Academy Pry
Tel: 0722483618

Bethel G.H Academy Pry
Tel: 0720947434

BL. Tezza Complex Pry Sch
Tel: 725042841

Daima Malezi Pri
Tel: 0720925024

Eureka Academy Pry
Tel: 0722496720

Faniki Junior Academy Pry
Tel: 0726-847138

Glory Academy Pry
Tel: 0722299927

Glory Annexe Academy Pry
Tel: 0722-299927

Goodhope Academy
Tel: 0721-826361

Grace Goodhope Academy
Tel: 0726-998177

Hills Combined Academy
Tel: 0729-325560

Lwac Academy Pry Sch
Tel: 0728037074

Makao Humanitarian Outreach Pri
Tel: 0736-842768

Migori Babycare Academy Pry
Tel: 0735-711347

Migori Christian Pry Sch
Tel: 0721328982

Migori Junior Academy Pri
Tel: 0728562459

Muhuru Junior Academy Pri
Tel: 0736-226467

Mwanambiri Junior Academy
Tel: 0721-398828

Nyabisawa Pefa Academy Pry
Tel: 0725338777

Ombo Academy
Tel: 0723-831360

Omulina Academy
Tel: 0729-188449

Onacha Academy
Tel: 0724-445634

Petals of Afrika Blood Sch Ngochoni Pry
Tel: 0722631150

Plan International Academy Pry
Tel: 0723250741

Renewal Baraka Academy Pry
P.O. BOX 283 Suna
Tel: 0725004335

Shining Star Academy Pry
Tel: 0722-668679

Sori Baptist Pry Sch
Tel: 0735837188

Sori lakeside aca. Pry sch
Tel: 722978251

Springs Junior

Academy
Tel: 0722490247

St John Orphanage Pri
Tel: 0733-154483

St Mattia Nzzoli Nyakweri Pri
Tel: 0733154517

St Peters Academy
Tel: 0710-536485

St peters Junior Aca. Pry
Tel: 0734985006

St. Clavers Victonel Academy pry
Tel: 0728027699

St. Francis xavier aca. Pry
Tel: 727000997

St. Frobas baraka academy
Tel: 0726-765035

St. Kabary Academy Pri
Tel: 0735-357515

St. Mary'sorphan & Vulnerable Children Pry Sch
Tel: 727000997

St. Michael's Macalder Academy pri
Tel: 0736-258965

St. Vitalis Owiro Nyapala Pry sch
Tel: 721952226

Tabitha Academy Pry
Tel: 0735314870

Upperhill Daystar JNR Academy
Tel: 0724-336467

MOLO DISTRICT

3-Way Academy Pri Sch
Tel: 0721-283646

Berur Gaa Academy
Tel: 0727-090437

Great Commission Academy Pri Sch
Tel: 0512215484

Homeland Academy
Tel: 0724500401

Ian Castleman Orphanage Primary
Tel: 0722-223388

Integrity Education Centre Primary
Tel: 0512217619

Kuresoi Junior Academy Primary
Tel: 0724588787

Mau Hills Academy
Tel: 0722396656

Mutirithia Pri Sch
Tel: 0722-692416

Rift Valley Prestige Primary
Tel: 0721-960696

Stoo Mbili Primary Sch
Tel: 0720-348108

Terry Academy
Tel: 0720992331

Yasha Mission Primary
Tel: 0722374007

MOMBASA MUNICIPALITY

Abandoned Children Care Pri
Tel: 0721-929303

Abida Lango Academy - Pri
Tel: 0736-446395

Abu Hureira Aca Pry Sch
Tel: 02020410508

Abu Ubedia Pri Sc
Tel: 0721843608

Ack Binns Pri Sch
Tel: 041-473154

Aga Khan Pri Sch
Tel: 041- 2313707

Aipca Makande Academy Pri
Tel: 041-2493959

Alfa Academy Pri
Tel: 0726 487600

Al-Fat'ihah Academy Pri
Tel: 0720 255642

Al-Hijra Academy Pri
Tel: 0720-015493

Alibhai Panju Jaffery Pry Sch
Tel: 041- 2312363

Almacy Junior Academy Pri
Tel: 0733-728723

Alvic Junior Academy Pri
Tel: 0724-618504

Ananda Marga Academy Kiembeni Pri
Tel: 0734-671992

Bahari Pri Sch
Tel: 0723-058111

Bahwan Muslim Academy Pri
Tel: 041- 5486486

Bakarani Junior Academy Pri
Tel: 0721-971817

Bamburi Greatnews Sch Pri
Tel: 0724-584731

Bamburi Junior Sch Pri
Tel: 0724 241915

Barsheba Central Academy Pri
Tel: 0721-150129/072

Bashir Pri Sch
Tel: 0733 772149

Bethania Academy Pri
Tel: 0724-173164

Bethsaida Academy Pri
Tel: 0723-169582

Better Life Junior Academy Pri
Tel: 0734-971951

Bhadala Pri Sch
Tel: 041-2496013

Bishop Mkala Academy Pri
Tel: 0727-568355

Blessed Acts Academy Pri
Tel: 0723-360798

Bombolulu Baptist Pri
Tel: 0727552189

Braeburn Mombasa International Sch
Tel: 5487427

bridge of hope pri sch
Tel: 0733-710137

Bright Lite Academy Pri
Tel: 0725-797588

Bright Star Academy Pri Sch
Tel: 0726-705419

Brightons Academy Pri
Tel: 0722-446757

Busy Bee School
Tel: +254 726 386226
Email: info.nyali@pcas.co.ke
Website: www.busybeeschool.sc.ke

Chaani Gateway Academy Pri
Tel: 0733755818

Chris Preparatory Academy Pri
Tel: 0726-995784

Citadel Junior Academy
Tel: 041- 2490557

City of Glory Pri
Tel: 0724-318570

Coast Aca Pry Sch
Tel: 041- 311704

Coast Aca Senior Sch
Tel: 041- 2312371

Coast Star Academy Pri
Tel: 020-2023109

Cooper Sch Of Peace Pri
Tel: 0734-561921

Curtis Baptist Pri Sch
Tel: 0722-448089

Cyber Junior Aca Pry Sch
Tel: 041-2229307

Daystar Academy Pri
Tel: 0723-282910

Daystar Cnc Nur Sch
Tel: 0735-719202

Desliz Pri Sch
Tel: 0720-385793

Dimbwini Junior Academy
Tel: 0733 672247

Dimbwini Pri Sch
Tel: 0727 772268

Dolphin Winners Sch Pri
Tel: 0720-422817

Dona Olinda Academy
Tel: 020 2038647

EAPC Kisimani Academy Pri
Tel: 041-470295

Emas Academy Pri
Tel: 0721 582702

Emmaus Junior Academy Pri
Tel: 0722-241683

Faatiha' Prep Sch Pri
Tel: 0722-473785

Fahman Academy - Pri
Tel: 0735-144574

Faith Academy Pri
Tel: 0721-400394

Faith Junior Academy Pri
Tel: 0725 312046

Faithword Academy Pri
Tel: 0733-774833

Fat-Hul Adhim Pri
Tel: 0721-944302

Florist Academy Pri
Tel: 041-471779

Freretown Community Sch Pri
Tel: 0727881257

Friends Point Pri Sch
Tel: 0736-817606

Friends Pri Sch Kongowea
Tel: 0723-107659

Fumathoka Pri Sch
Tel: 0733-852937

Furaha Community Sch Pri
Tel: 0725-242227

Gibs Academy Pri
Tel: 0735-614103

Gift School Pri
Tel: 0723-268764

Glory Academy Pri
Tel: 0723-854180

Glory Academy Pri
Tel: 0722-856410

Golden Charriots Junior Sch Pri
Tel: 0735706746

Golden Gate Academy Pri
Tel: 0721-347199

Gomura Academy Pri
Tel: 0723-716906

Good Hope Job Pri Sch
Tel: 0721-816949

Good Hope Junior Academy Pri
Tel: 0727113385

Goodnews Pri Sch
Tel: 0722 328835

Gospal Pri Sch
Tel: 0722824905

Grace Academy - Pri Sch
Tel: 0733-498376

Happy Day Pri Sch
Tel: 249160807

Happy Dreams Pri Sch
Tel: 0728-906868

Hartridge Academy Pri
Tel: 0722 604287

Harvest Pri Sch
Tel: 0721-478725

High Bridge Academy Pri
Tel: 041-434290

High Visioned Academy Pri
Tel: 0734-930471

Highgate Academy Pri
Tel: 041-3433409

Hilltop Academy Pri Sch
Tel: 0721287536

Holy Tree Community Sch Pri
Tel: 0723-725762

Inspiration Pri Sch
Tel: 0721 376415

Island Pri Sch
Tel: 041- 2492291

Island View Academy Pri
Tel: 0721 230486

Iyale Mikindani Junior Academy Pri
Tel: 0733-500462

J Marwa Academy Pri
Tel: 0722886986

JCC Educational Complex Pri Sch
Tel: 041-491012

Jomvu Brightstar Sch Pri
Tel: 0733-272836

Junda Academy Freretown Pri
Tel: 0733-765148

Junda Academy Pri
Tel: 0735-180233/ 07

Kags Joy Academy
Tel: 0722 897755

Kambugi Peace Academy Pri
Tel: 0726-672930

Leenet Junior Academy Pri
Tel: 0733 794217

Light Academy Pri
Tel: 041-473511

Lightrays Academy Pri
Tel: 0721-405902

Likoni Bahati Junior Academy
Tel: 07722-318361

Likoni Valentine Pri Sch
Tel: 041-2316596

Little Angles Kings and Queens Academy Pri
Tel: 0727-17979707

Little Flower Pri Sch
Tel: 041- 224520

Living Faith Junior Pri
Tel: 0724-275 974

Liwatoni Muslim Pry Sch
Tel: 041-2230925

Luhar Pri Sch
Tel: 041- 2492620

Lynat Academy Pri
Tel: 0735-839876

Mainland Academy Pri
Tel: 0720-482886

Mama Mlai Academy Pri
Tel: 0727-751990

Marie Top Pri Sch
Tel: 041-475601

Martial Caillard Catholic Pry
Tel: 0733-852524

Maryjoy Pri Sch
Tel: 0722-312418

Mbuyuni Pri Sch
Tel: 0724-156806

Micans Academy Pri
Tel: 0724-797060

Mikoroshoni Pri Sch
Tel: 0721-157776

Minna Academy Pri
Tel: 0723-657245

Mishomoroni Junior Academy Pri
Tel: 041-470269

Mlimani Academy Pri
Tel: 0722 926851

Mnazi Moja Pri Sch
Tel: 0733-862047

Mombasa Friendship Academy Pri
Tel: 0720-422845

Mombasa Mainland Academy Pri
Tel: 0733-623948

Msufini Pri Sch
Tel: 0722415234

Mt Sinai Academy Pri
Tel: 041- 2451137

Mukunguni Hiv/ Aids Self Help Group Pri
Tel: 0736-239550

Nasserpuria Pri Sch
Tel: 041-2495730

Nazarene Pri Sch
Tel: 0722-419172

New Hope Prep Sch Pri
Tel: 0726-530253

North Coast Acdemy Pri
Tel: 0725-131990

Northgate Prep Sch Pri
Tel: 0722-244946

Nuru Community Based Rehab Sch Pri
Tel: 0728-414528

Nyaboke Pri Sch
Tel: 0727 745437

Nyali Pri Sch
Tel: 041-471120

Nyemuteka Pri Sch
Tel: 0727-716461

P.C.E.A. Makupa Academy Pri
Tel: 041-2491503

Papyrus Academy

Pri
Tel: 0733-755609

Pearl Junior Sch Pri
Tel: 0734-757227

Pentrose Community Pri Sch
Tel: 0721-341501

Presbyterian Aca Pry Sch
Tel: 041- 2228350/22

Pwani Junior Academy Pri
Tel: 0725 959936

Qubaa Pry Sch
Tel: 041- 49517112

Rise and Shine Academy Pri
Tel: 041-474398

Royal Juniour Aca Pry Sch
Tel: 041- 2230750

Safina Academy Pri
Tel: 0734-838474

Seven Hills Progressive Sch Pry
Tel: 0723-892247

Shadai Humanist Junior Sch Pri
Tel: 0722-439519

Shanzu Educational Centre Pri Sch
Tel: 0726- 360388

Shanzu Good Hope Pri Sch
Tel: 0721-72642

Shanzu Preparatory Pri
Tel: 0733 983248

Shanzu Valentine Pri Sch
Tel: 020 2038636

Sheikh Nurein Islamic Centre Pry Sch
Tel: 0722870376

Shelly Academy - Pri
Tel: 0723-592243

Shephards Junior Sch Pri
Tel: 0736-446395

Shigog Academy Pri
Tel: 0720 851757

Sin Bad Junior Academy Pri
Tel: 0722 353408

Sogan Community Sch
Tel: 0724 294219

Sos Hermann Geneiner Sch Pri
Tel: 041-471712

St. Albert Bokoro Academy pri
Tel: 0733-421006

St. Andrews Baptist Academy pri
Tel: 0710-4731934

St. Anne's Academy pri
Tel: 0725 555752

St. Antony Claret pri sch
Tel: 020- 2048338

St. Augustine Prep pry Sch
Tel: 041-2492936

St. Ben's junior sch
Tel: 0723 202115

St. Cecilia Green Hill Academy - pri
Tel: 0720-968597

St. Clarete pri sch
Tel: 0721-998880

St. Enock's Splinter Academy pri
Tel: 0722 692484

St. Irene pri sch
Tel: 041-435215

St. Jane's High Vision Academy pri
Tel: 0722-357107

St. Johns Frere Academy pri
Tel: 0721-356039

St. Johns Kings Academy pri
Tel: 0721-276170

St. Joseph's Herman Max pri
Tel... 0722 580845

St. Jude Junior sch pri
Tel: 0734621204

St. Julius Academy pri
Tel: 0733 836336

St. Kevin Mikindani Hill Academy pri
Tel: 0734-807435

St. Kevin Mkomani Hill Academy pri
Tel: 0734-807435

St. Kevin Topstar pri
Tel: 0733-870951

St. Mary's Academy pri
Tel: 020-2023693

St. Michael's pri sch
Tel: 254-2226533

St. Patrick's Baptist Mission Sch pri
Tel: 0725 953671

St. Peters Academy pri
Tel: 0726-635247

St. Peters pri sch
Tel: 0725-312082

Star of David Christian Academy Pri
Tel: 0722-732931

Step Community Pri Sch
Tel: 0724-031424
07

Tabby Junior Sch Pry
Tel: 041- 2495736 /

The Aic Tudor Academy Pri
Tel: 041-2490955

The Blue Sea Junior Pri
Tel: 0721586712

The Diamond Academy Pri
Tel: 0720773903

The Future Care Centre Pri
Tel: 0723-844692

The Palmwoods Academy Pri
Tel: 0722666452

The Precious Twins Academy Pri
Tel: 0720-831742

The Village Sch Pri
Tel: 0733-740364

Timbwini Baptist Pri Sch
Tel: 0722 694619

Tirana Brookview Pry Sch
Tel: 0733 523382

Top School Pri
Tel: 0729-488410

Triza Junior Sch Pri
Tel: 041- 2495073

Tudor Hill Academy Pry
Tel: 0734-807435

Tudor Junior Academy
Tel: 041- 2493055

Tuliya Moyo Cherry's Academy
Tel: 0724 274554

Tumaini Junior Sch Pri
Tel: 0722-689199

Ushindi Baptist Sch - Pri
Tel: 041- 2451040

Valentine Pry Sch
Tel: 041-2316596

Varun Dev Aca Pry Sch
Tel: 041- 2316328

Victoria Baptist Pri Sch
Tel: 0733-947612

Victory Junior Academy Pri
Tel: 0723-174168

Victory Junior Sch Pri
Tel: 0724-141040

Vikwathani Pri Sch
Tel: 0710-726271

Vine Bells Junior Sch Pri
Tel: 0722 737828

Viteck Academy Pri
Tel: 0413430100

West Coast Academy Pri
Tel: 0722-590022

Wilstar Academy Pri
Tel: 0734-433276

Winners Children Centre Pri
Tel: 0724-538950

Young Masters Academy Pri Sch
Tel: 0722-791513

Zimlat Pri Sch
Tel: 0733-559832

MOSOP DISTRICT

ACK Chepterit Academy
Tel: 0720714671

Genesis Educational Centre
Tel: 0721-155840

Hills Academy Ndalat
Tel: 0733-761198

Kapkeringon East Pri
Tel: 0721-269480

Karo Academy
Tel: 053733001

Mars Kipsiria Academy
Tel: 0724-965208

Mosoriot Junior Academy
Tel: 0720953530

Academy
Tel: 0723646435

Pukka Academy
Tel: 0720931409

Royal Toto School
Tel: 0720-344087

Rutan Academy
Tel: 0720-909654

Sangalo Central Academy
Tel: 0724-394792

Sky King Academy
Tel: 0721101948

Twins Academy
Tel: 0721419119

Victory Preparatory Sch
Tel: 0727-304082

NAIROBI EAST DISTRICT

Agano Junior Academy
Tel: 0721-884621

Ambrose Pri Sch
Tel: 0722-725130

Antpaul Academy
Tel: 0722-589752

Glowland Day Sch
Tel: 0725-684041

Good Day Educational Centre
Tel: 020-781523

Goodwill Learners Center Pri Sch
Tel: 0723176537

Gracious Day Academy Pri
Tel: 0721657723

Jubilant Junior Academy
Tel: 0720068175

Judita Academy Pri
Tel: 0722-730872

Junior Campus Academy
Tel: 0722-997929

Kayole Comm Sch Pri
Tel: 0722308426

Kayole St Patricks Academy (PRI)
Tel: 020-782247

Komarock Christia Sch
Tel: 020782753

Komarock Road Pri Sch
Tel: 0722-794631

Kwa Watoto Centre And Sch (PRI)
Tel: 0722-483825

Lakaview Vidrose Academy
Tel: 0722885442

Little Angels Pri Sch
Tel: 0722399055

Little Bells Pri Sch
Tel: 0722-966086

Lyann Academy
Tel: 0202026073

Mariakani Christian Centre - Pri
Tel: 020-558753

Mary Immaculate Educational Centre (PRI)
Tel: 557948/0722-963

Mercury Academy Pri
Tel: 0722831708

Mukuru Community Centre
Tel: 0721-357194

Neema Sch Pri
Tel: 780459

Newlight Academy Kayole
Tel: 786353

Newlight Komarock Junior Sch
Tel: 786353

Njiiris Academy
Tel: 0733812908

Palace Academy (PRI)
Tel: 020-783752

Pavid Junior Sch - Pri
Tel: 0722962216

PCEA Bahati Matyrs Academy (PRI)
Tel: 557470

PCEA Kariobangi South Academy
Tel: 020-789714

Penucci Edc Center Pri
Tel: 0722-709589

Plain View Educational Point - PRI
Tel: 020-555295

Playlearn Academy
Tel: 020-784043

Precious Gift Pri
Tel: 0206751361

Precious Junior Academy
Tel.... 0722431711

Prestige Elite Junior Academy- Pri Sch
Tel: 0735-432968

Promise Day Sch
Tel: 020-780999

Ricken Day Care Pri
Tel: 0721499500

River Line Academy (PRI)
Tel: 0722-570458

Rockfield Sch
Tel: 789025/07259229

Saints Education Centre Pri
Tel: 0727-332143

Sheep Care Community Centre
Tel: 020-789426

Shekinah Glory Education Centre - Pri
Tel: 0721-479826

Silverbridge Pri Sch
Tel: 0721-594067

Silvergate Academy - Pri
Tel: 786606

Silverline Sch Pri
Tel: 0723-817539

skyrock pri sch
Tel: 0720-651508

Smart child Edu Center Pri
Tel: 0726-750855

Soweto Revelation Academy- Pri
Tel: 0721-555777

St Arnold Jassen Pri Sch
Tel.... 0722-204948

St Charles Lwanga Boys Town Rwai
Tel: 0726540716

St Emma Academy
Tel: 0722-806446

St Josephs Freinademetz Catholic Pri Sch
Tel: 0727060446

St Mary Academy Pri
Tel: 788116

St. Veronica Community Centre- pri
Tel: 0721847318

The Golden Heart Academy
Tel: 0733634354

The Kings Sch
Tel: 020-788400

Timanne Junior Academy - Pri
Tel: 0722-356425

Trystar Academy Pri
Tel: 0722-428791

Twin Birds Academy
Tel: 020782342

Twinsa Sch Pri
Tel: 0722-925834

Uchumi Ady Academy
Tel: 0722-328924

Umojaland Children Center
Tel: 0722294687

Upendo Rescue Centre - Pri
Tel: 0721-429472

Uzima Academy
Tel: 825274

Vickmery Junior Academy

Tel: 020-784927

Welkim Academy
Tel: 020785214

Wileyce Primary Sch
Tel: 787856

Wisdom Junior Education Centre
Tel: 0724-502722

Young Stars Primary Sch
Tel: 0723-752838

NAIROBI NORTH DISTRICT

A.C.C And S Zimmerman Academy
Tel: 0720343524

Achievers Patna Primary Sch
Tel: 0721-932738

Action Child Centre - Pri
Tel: 0722-981194

Acts Prep Sch &Ed Center Pri Sch
Tel: 0721-951707

Addar Academy - Pri Sch
Tel: 0722-868193

Agape Junior Centre Pri
Tel: 0721-567857

Aisher Collier Pri Sch
Tel.... 0722344294

Akimam Springs - Pri
Tel: 0720-997489

Alliant Junior Academy
Tel: 0724-940549

Amito Junior Sch Pri
Tel: 0733893011

AMK Center
Tel: 0734-137528

Arise and Shine Primary
Tel: 0721732545

Arya Vedic Pri Sch
Tel: 3743078

Aston Junior Academy Pri
Tel: 787046

Babadogo Catholic Pri Sch
Tel: 020-8562743

Bas Academy - Pri
Tel: 020-2728880

Beadom School - Pri
Tel: 0721-8324143

Beautykid School - Pri
Tel: 0721-499257

Benray Junior Academy
Tel: 0722-814481

Benrose Academy - Pri
Tel: 0720-598101

Bethesda education centre pri sch.
Tel: 0723567105

Betterlife Comm Center Pri Sch
Tel: 0720262258

Bigpen Academy
Tel: 0721-904006

Birds of Hope Pri Sch
Tel: 0722-825108

Bishop Kitonga Academy Huruma Pri Sch
Tel: 6764993

Blessed Brains Educational Trust Sch -Pri
Tel: 0721-870690

Blossom Childrens Centre - Pri
Tel: 0721-977846

Brainhouse Academy - Pri
Tel: 0733-517681

Breclares rehab. Centre - pri
Tel: 0722-360520

Bright Anjels Academy Pri
Tel: 0722403948

Brilliant Centre Pri sch.
Tel: 0725-400516

Bringers of Joy Educaation Centre
Tel: 0733-909757

Bukewa Alliance Academy Pri
Tel: 0724-745937 / 0

Caso Upendo Academy
Tel: 0722-869358

Casoupendo Academy
Tel: 0722869358

Chariots Educational Centre - Pri
Tel: 0720-245433

Charriots Academy - Pri
Tel.... 0722-730872

Church RD ED Center Pri Sch
Tel: 0721-725002

City Star Academy - Pri
Tel: 0722-250080

Classmax Academy - Pri
Tel: 0721-445969

Clean Win Pri Sch
Tel: 0722-833190

Comima Pri Sch
Tel: 0735-738045

Community Trusted Care pri sch.
Tel: 0720-889680

Compassionate Academy - Pri
Tel: 812576

Cornerstone Academy - Pri
Tel: +254 0202014542
Mobile: +254 0733 120664, 738 888814
Email: info@cornerstone.ac.ke

Davis Junior - Pri
Tel: 0721-570479

De Ann Academy Pri
Tel: 0729-543495

Deligent Education Centre Pri Sch.
Tel: 0722710996

Demolly Centre - Pri
Tel: 0720-964625

Dickma Academy - Pri
Tel: 0722-764165

Donkim Junior Sch Glorious (PRI)
Tel: 0720-284735

Donoko Kariobangi Pri Sch
Tel: 020-767997

Dorben Junior Academy - Pri
Tel: 0723-446965

Eastlands Complex Edu Centre (PRI)
Tel: 020-6763034

Eastleigh Good Hope Community Academy (PRI)
Tel: 0727608205

Elimu pri sch
Tel: 0722-878149

Elite Zimmerman Centre pri sch.
Tel: 0721288338

Eljoy Childrens Centre (PRI)
Tel: 0725-555552

Esteem Academy - Pri Sch
Tel: 0722-609790

Esther Memorial Junior Academy Pri
Tel: 0722-454050

Euniah Centre - Pri
Tel: 0723-316422

Evangel Pri Sch
Tel: 0726-642559

Excellent Child Care Centre -Pri
Tel: 0725-932982

Exeter Academy Complex - Pri
Tel: 0722-697806

Faith Academy Pri
Tel: 0722-889560

Faith Christian School - Pri
Tel: 0721-155095

Faith Integration Center Pri Sch
Tel: 0724-410341

Fanaka Child Counselling Center Pri Sch
Tel: 0727-100249

Funzo Junior Sch Pri
Tel: 0734-602045

Furaha Community Centre (PRI)
Tel: 0724-743203

Furaha Preparatory Academy
Tel: 0722-578829

Future Kids Academy Pri
Tel: 0720-703102

Garden Estatate Academy Pri
Tel: 020-8561221

Genesis Immaculate Pri Sch
Tel: 0720-320966

Genesis Joy Pri Sch
Tel: 0724-950722

Genesis Shilphen - Pri
Tel: 0734-792338

Glad Toto Junior Sch
Tel: 2022316

Gladys Junior Academy - Pri
Tel: 0722-841297

Global Academy-pri.
Tel: 0721-604794

Glorious Pri Sch
Tel: 0721-611837

Glorious Vision School Pri
Tel: 0722-635820

Glory Schs Korogocho Pri
Tel: 0721-249372

Hope Academy Good
Tel: 0734-744149

Gospel Assembly Christian Academy
Tel: 020-8560480

Gospel Furthering Felloship Eastleigh Junior Sch
Tel: 6765165

Gracious Academy
Tel: 0722362601

Gracious Glory Center Pri
Tel: 0721-811455

Gracious Kidio Junior Sch (PRI)
Tel: 0722-482681

Grapesyard Self Help Group Pri Sch
Tel: 020-2016934

Great Hope Network Pri Sch
Tel: 0725-823929

Green Angels Academy - Pri
Tel: 0722-808688

Green Cottage Academy - Pri
Tel: 811395

Green Plain Academy Pri
Tel: 0721-610988

Green River Learning Center Pri
Tel: 0721778680

GTMD Blue Bell Sch
Tel: 020-781890

Guru Nanak Pri Sch
Tel: 020-6760513

Happy Day Academy - Pri
Tel: 0727-227808

Happy Junior Pri Sch
Tel: 0725475493

Happy Times Academy Pri
Tel: 0733792076

Happy Tot's Academy Pri Sch
Tel: 020-6766228

Harvest Children Pri Sch
Tel: 0720-085444

Harvest Mission Pri Sch
Tel: 0727-900588

Haven Pri Sch
Tel: 0202020574

Highgate Childrens Development Training Academy
Tel: 0722-221320

Highridge Baptist Academy Pri
Tel: 0733-912932

Highview Sch Pri
Tel: 0723-311134

Hope Educational Centre Pri Sch
Tel: 0721-576168

Hope for Children Pri Sch
Tel: 0721-617955

Hope Learning Centre
Tel: 0722-321079

Immaculate Education Centre - Pri
Tel: 0721-668470

IVY pri. Sch
Tel: 020-810010

JALYN JNR Academy - Pri Sch
Tel: 0722-691384

Jamuan Academy - Pri
Tel: 0721-802047

Jehaca Academy - Pri
Tel: 0721-361086

Jehova Jireh Pri Sch
Tel: 0726311266

Jesus Embassy Academy Pri Sch
Tel: 0725-545170

Jodampa Academy Pri
Tel: 0722-3857

Jojo Junior Sch Pri
Tel: 0733577056

Jolly Childrens Center Pri
Tel: 0726878347

Jomico Learning Centre Pri Sch
Tel: 0723-472493

Joybellls Academy Pri
Tel: 0721-207273

Joylands Academy Pri Sch.
Tel: 0721 912680

Joylands JNR Academy Pri
Tel: 0735-498096

Joyrax Humanist sch. -pri
Tel: 0723493208

Joyrinah Junior Academy (Pri) Sch
Tel: 0722-606714

Joystar Education Centre - Pri
Tel: 0723082002

Juja Road Estate Pri Sch
Tel: 0721-276408

Jujen Academy - Pri
Tel: 0721-224850

Jujen Academy Pri
Tel: 0721224850

Kag Junior Academy
Tel: 0722-936886

Kag Mathare Child Development Centre
Tel: 020-785190

Kahawa Baptist Pri Sch
Tel: 020-812952

Kariakor Methodist Church Pri Sch
Tel: 6761636

Kariobangi Pri Sch
Tel: 0720-881229

Kasa Emmanuel Pri Sch
Tel: 0720729905

Kasarani Prep School
Tel: 0723-500604

Kasarani Victory Academy - Pri
Tel: 0723-925830

Kastemil School - Pri
Tel: 02048761

Kens Nurs & Sch - Pri
Tel: 8560371

Kings Junior Primary School Pri
Tel: 0721-910252

Kingstar Academy Pri
Tel: 0722-599804

Kiragu Waichahi Pri Sch
Tel: 020-788544

Kiriwa Road Sch - Pri
Tel: 020-2012494

Kiwanja Bright Star Pri Sch
Tel: 0722-321233

La Verne Primary School
Tel: 020-6751268

Lawna Academy - Pri
Tel: 0723-374187

Lindsar Kindergaten & Sch - Pri
Tel: 0722-812726

Linet Academy Pri
Tel: 0721-359631

Little Anjels Junior Academy
Tel: 0720592558

Little Bees Pri Sch
Tel: 0722-455222

Little Wonder School - Pri
Tel: 0722-800328

Luciana Pri Sch
Tel: 0725-315113

Lucina Sch (PRI)
Tel: 784770

Lucy Junior Academy Pri
Tel: 0725-627649

Lucy Shamir Junior Sch - Pri
Tel: 0721-380438

Maranatha Faith Assemblies Pri Sch
Tel: 0725-587176

Marces Pri School
Tel: 0722905194

Mary Happy Pri Sch
Tel: 020-6760353

Mathare Family Hope Centre Pri
Tel: 0722-304369

Mawamu Prep Sch - Pri
Tel: 0722-972817

Mawezi Prep Sch - Pri
Tel: 0733-909804

Mawira Youth & Informal Centre - Pri
Tel: 0721-554456

Mcedo Sch (PRI)
Tel: 0723-869734

Mefag Childrens Center Pri
Tel: 0720-565728

Mercury Junior Academy Pri
Tel: 0722832246

Mirema School - Pri
Tel: 020-2022139

Mkombozi Center Pri Sch
Tel: 0720-178132

Mogra Star Academy Pri
Tel: 0722-304525

Mondlene Pri Sch
Tel: 0728-911606

Mothers Joy Centre
Tel: 0725-770095

Msamaria Youth Center Pri Sch
Tel: 0721-731896

Mt Laverna Academ y Pri Sch
Tel: 020-40167

Mt Olives Junior Sch - Pri
Tel: 0721-828707

Mucoe ECD Sch
Tel: 0723-504951/072

Murura Baptist Pri Sch
Tel: 0733993119

Mwiki Goodhope Academy - Pri
Tel: 0733-886440

Mwiki Mercy Childrens Centre - Pri
Tel: 0722-787602

MYTO JNR Academy - Pri
Tel: 0724108984

New Hope Academy - Pri
Tel: 0722-324975

New Starlight Academy Pri
Tel: 0727-960469

Njathaini Reach Acedemy - Pri
Tel: 0725-176868

Noven Nur & Comm Youth Center Pri
Tel: 0734657046

Nyawai Academy - Pri
Tel: 0722-336269

Nyota EDC Cntr
Tel: 0722808727

Okoa Maisha Educational Centre (Pri)
Tel: 0721-100834

Parent Beneficiary Pri Sch
Tel: 0720-733898

PCEA Githurai Progressive Sch - Pri
Tel: 0727-482125

PCEA Kariobangi North Academy - Pri
Tel: 0723-214497

PCEA Mwiki Educational Centre
Tel: 020-6752833

PCEA Ruaraka Kasarani Chodong Pri Sch
Tel: 0720-856282

Pedro Education Centre - Pri
Tel: 0721-332974

Penuel Educational Centre (PRI)
Tel: 6764580

Pesaka School Pri
Tel: 0721-177616

Pilot Educational Day Care Sch (PRI)
Tel: 0722-808727

Precious Christian Union Pri Sch
Tel: 0724-923008

Precious Kids Sch
Tel: 0721368858

Pricy Baby Care Pri School
Tel: 0722 622068

Pride Nairobi Sch
Tel: 0723453570

Providence Academy - Pri
Tel: 8562729

Queenrose Daycare Pri Sch
Tel: 0721759108

R L Mwangi Memorial Sch
Tel: 812220

Readingland Sch - Pri
Tel: 0722-579709

Red Petals Junior Sch
Tel: 0720-295462

Red Roses Academy
Tel: 0722-614183

Redemptas Academy Pri Sch
Tel: 0720-705573

Rehema Daycare And O rphans Center Pri Sch
Tel: 0720442358

Rev Kareri Memorial Pri Sch
Tel: 6761415

Ridge Academy - Pri Sch
Tel: 0722-325810

Riverside Academy Pri
Tel: 0723-692193

Riverside Peak Pri Sch
Tel: 0723-937973

Robins Academy Pri
Tel: 0723550698

Roreen Junior Sch - Pri
Tel: 0722-676571

Rosa Mystica Academy
Tel: 0722-797156

Ruaraka Academy - Pri
Tel: 8562496

Rumsfield Academy Pri
Tel: 6761055

Safaith Centre Primary School
Tel: 6767077

Saimos Care Centre - Pri
Tel: 0721-843671

Sandota Educational Centre - Pri
Tel: 0720-894824

Santapris Academy - Pri
Tel: 0723-300861

Sasimu JNR Academy - Pri
Tel: 0721-361086

Savyo Bells Academy Pri
Tel: 0722-260271 / 0

SDA Church Mathare North - Pri
Tel: 0721-200736

Serene Academy - Pri
Tel: 8561922

Shinning Lights Educational Centre - Pri
Tel: 0723-987686

Simabena School
Tel: 0728131391

Simcod Comm. Devpt. Educational centre - pri
Tel: 0726-262826

Simcod Comm. Devpt. Educational centre - su
Tel: 0726-262826

Six to Six Babycare Home & Academy
Tel: 0722-368739

Skyview Educatioin Center
Tel: 027428208

Slucano Ace Academy Pri
Tel: 020-2016563

Solidarity Child Rescue Sch
Tel: 0733-571993

Sparkle Rehema Pri Sch
Tel: 0725-206529

Sportsview St Marys Academy
Tel: 8560985

St Barbra Childrens Home & Pri Sch
Tel: 0721-160259

St Brigid's Pri Sch
Tel: 6763499

St James Feeding Programme And Learning Project Pr
Tel: 020-6761285

St Johns Pri Sch
Tel: 6767656

St Joseph Primary Sch
Tel: 0733-770017

St Juliet Pri
Tel: 6760185

St Louis Academy Pri
Tel: 0724510916

St Priscas Academy
Tel: 0727-481971

St Ritas Primary School
Tel: 0721-438630

St Stephens VB Orphans and Educational Centre Pri
Tel: 0726-237582

St. Benedict's pri sch
Tel: 020-8566099

St. Jacinta JNR Christian pri sch.
Tel: 0722-648983

St. Jude's Academy - pri
Tel: 0721-471396

St. Louis Academy- pri
Tel: 0722-482092

St. Paul's Academy - pri sch
Tel: 0735-386552

St. Scholastica's Academy- pri sch
Tel: 8560747

St. Stephen Catholic pri
Tel: 0726-237587

Star Of Hope Academy - Pri
Tel: 020-8563639

Stelum Elite Sch - Pri
Tel: 0722-425395

Success Junior Academy Pri
Tel: 0720694347

Sunflower Academy (Pri) Sch
P.O. BOX 14507-00800 Nairobi
Tel: 020-798170

Sunrays Academy Pri
Tel: 0722-420485

Tehillah Children Center Pri
Tel: 0721-831895

The Mount Kenya Prep Sch
Tel: 0721-783280

Thika Road Christian School - Pri
Tel: 8561314

Thome Shephard School - Pri
Tel: 0725-531370

Three Stars Academy - Pri
Tel: 0722-698805

Tiba Junior Academy Pri
Tel: 0720-477924

Tiny Tots Academy - Pri
Tel: 0722-928482

Tortola Gracious Academy Pri
Tel: 0721-242882

Total Care Academy Pri
Tel: 6760976

Totos Academy -Pri
Tel: 0725478173

True Grace Sch Pri Sch
Tel: 0721285310

True Light Academy Pri Sch
Tel: 0737-365943

Trusted Care Pri Sch
Tel: 0734-634710

Tubbies Academy Pri
Tel: 0722-819362

Tumaini Highridge Pri Sch
Tel: 0721625299

Tumaini School Pri
Tel: 0734-280374

Twin Birds Academy (PRI)
Tel: 783213

Unity Learning Centre - PRI
Tel: 0721-334960

Ushindi Educational Centre (PRI)
Tel: 0722-757188

Valley View Academy
Tel: 0722-261507

Valleyspring Academy Pri
Tel: 0723-765969

Vendramini Education Center
Tel: 0722-217531

Vermona Stars School
Tel: 0722-551771

Viara Joy Academy
Tel: 0723-670733

Vision Shinners Academy
Tel: 0720-863124

Vumilia Day - Pri
Tel: 0722-271615

Wankan Academy - Pri
Tel: 020-20251

Watoto Wetu Center Pri
Tel: 0723-908763

White Roses Academy Pri Sch
Tel: 0727-568439

Williams Junior P reparatory School
Tel: 0723-652938

Winstone Academy Pri
Tel: 0722-466679

Wiselink Academy - Pri Sch
Tel: 0720-632104

Young Angels Academy Pri
Tel: 0722735645

Zimmerman Premier Sch - Pri
Tel: 0722-818354

NAIROBI WEST DISTRICT

Ack St. Johns sch -pri
Tel: 020-631266

Aga Khan Junior Academy
Tel: 3745147

Akiba School - Pri
Tel: 020-2700566

Akili Complex Pri Sch
Tel: 0722-918349

All Saints Cathedral Pri Sch
Tel: 020-603107

Amaf Academy Pri
Tel: 0721302771

Anajali Pri Sch
Tel: 020-3003121

Ananda Marga Pri Sch
Tel: 0733-293801

Antioch Academy pri sch.
Tel: 020-3876643

Back to Glory Pry Sch
Tel: 0722-240442

Baraka Za Ibrahim Chldren Center-Pri Sch
Tel: 0733-775974

Bemaca Academy - Pri
Tel: 0723-268247

Bensesa Academy - Pri
Tel: 0725265701

Besure Pri Sch
Tel: 0722-717990

Bethany Pri Sch
Tel: 0722-246595

Bethsaida Academy Pri
Tel: 0723-728960

Bidii Self Help Pri Sch
Tel: 0721-715946

Bignet Pry Sch
Tel: 0726-175848

Carevas School
Tel: 0722-829212

Cavalry pri. Sch.
Tel: 0726-262290

Chamrec Childrens Center Pri
Tel: 0723-947915

Chepor Pri Sch
Tel: 0710-320457

Children Angles of God Academy Pri
Tel: 0733482130

Net St catherine pri.
Tel: 0733-990130

Clique Nine Academy Pri Sch.
Tel...0723931841

Corner Stone Academy
Tel: 0723-760311

Creative Best Care Jnr Academy
Tel: 020-20181157

Crossroad Academy - Pri
Tel: 0733820891

Dagoretti Corner Pri
Tel: 0722-848785

Desai Memorial Pri Sch
Tel: 0724-885553

E.C.U.C Primary Sch
Tel: 0722-627534

Edn Pri Sch
Tel: 0725-162840, 07

Eunivers Children pri sch.
Tel: 0733290625

Everglades Kindergarten & Daycare
Tel: +254 724 946792
Email: info@everglades.co.ke
Website: www.everglades.co.ke

Excel Bamboo Pri Sch
Tel: 0721-884152, 07

Excel Childrens Centre - Pri
Tel: 0721584168

Facodep Centre & School - Pri
Tel: 0722614030

Faith Academy Pri Sch
Tel: 0722-318847

Faith JNR Academy - Pri
Tel: 0724-220095

Florence Academy- Pri
Tel: 0727-735854

Forest View Academy Pri
P.O. BOX 24588
Nairobi 00502
Tel: 020-2076678

Frank Educational Center - Primary sch.
Tel: 0735-529995

Free Methodist Academy Kawangwre
Tel: 0721-226794

Galilaya C. O. Mission Academy pri sch.
Tel: 0727 773247

Gentiana Pri Sch
Tel: 0733-245326

Gladway community centre pri sch.
Tel: 0724-586060

Glory Pri Sch Karen
Tel: 790549/550

Glory pri. Sch
Tel: 0722882915

Grace Harvest Academy - Pri
Tel: 0202044919

Great Saints Academy Pri
Tel: 0723-736364

Green pastures pri. Sch
Tel: 0724-372536

Greenwoods Academy (PRI)
Tel: 0722-803137

Guum Pri Sch
Tel: 0723-392148

Hamoni Selfhelp Sch Pri
Tel: 0721207081/0722

Happy House Academy Pri
Tel: 0734-253685

Happy Kids Pri Sch
Tel: 0720-670940

Heritage Sch of Kenya Nur
Tel: 020-891939

Highpeak Academy (PRI)
Tel: 0720-989787

Hope Restoration Pri Sch
Tel: 0728-053810

House of Hope Pri Sch
Tel: 0722-803810

Huruma Kibera pri. Sch
Tel: 0721-494154

Jagiet Academy (PRI)
Tel: 0734-411761

Jakes Center- pri. Sch
Tel: 0736-840980

Jamii Academy Pri
Tel: 0722-672300

Jeremic Adventist pri. Sch.
Tel: 0736-375498

Joy Academy Primary
Tel: 020-3876435

Joy Shiru Pri Sch
P.O. BOX 23330 NBI
Tel: 0727-493411

Kabiro Pri Sch
Tel: 0722-756591

Kahuho Road Pri Sch
Tel: 0722-744027

Kamrose Sch (PRI)
Tel: 0727-428021

Kangemi Children Center Pri
Tel: 0723883840

Kangemi Valley Academy Pri
Tel: 0735-374466

Kanyorosha Self Help Sch Pri
Tel: 0724177993

Kawangware Methodist Church Academy - Pri
Tel: 020-2020906

KCCL Pri Sch
Tel: 0721324894

Kenvale Academy Waithaka (PRI)
Tel: 066-73069

Kenya Adonaimasters & Servants of Children- Pri
Tel: 0722-942012

Key Academy (PRI)
Tel: 0725-862013

Kianda Sch - Pri
Tel: 4442682/3

Kibera Free Methodist Academy
Tel: 0722-465092

Kibera Silanga Bible Baptist Pri Sch
Tel: 0725488163

Kibera Silanga Ushirika Group Pri Sch
Tel: 0735298455

Kicoshep pri. Sch
Tel: 020-601881

Kings High Sch and Center-Pri
Tel: 0722842368

Kings Pavillion Pri Sch
Tel: 0724-463540

Kiuru Msingi Bora -Pri
Tel: 0733-460212

Kyuna Academy Pri
Tel: 0735409848/0722

Laini saba pri. Sch
Tel: 020-3875906

Le Pic Pri Sch
Tel: 0722-226898

Liberty community pri sch.
Tel: 0721 847550

Lifespring Christian Acadmy Pri
Tel: 020-3542616

Light Academy Pri Sch
Tel: 020-3866278

Light Christian Academy - Pri
Tel: 0735-745016

Limigoshep Children Center Pri Sch
Tel: 0724-964726

Lindi pri. Sch
Tel: 0721-241529

Lindi Ushirika Wa Usafi Na Maendeleo-Pri Sch
Tel: 0721-241529

Lisa Crowe Community Pri Sch
Tel: 0720-277281

Loreto Convent Msongari Pri
Tel: 020 4444777

Madaraka Community School - Pri
Tel: 0722-270319

Makina self help pri. Sch.
Tel: 0720-352237

Makini Pri Sch
Tel: +254 020-3874950
Website: makinischool.ac.ke
Email: info@makinischools.ac.ke

Makini Sch Ngong Road - Pri
Tel: 020-387450

Malezi School Pri
Tel: 020-604609

Mashimoni pri sch.
Tel: 0722-225582

Merciful Redeemer Home Academy Pri
Tel: 020-60399

Mitumba Pri Sch
Tel: 0723-409362

Moc Pri Sch
Tel: 0720-356348

Musanda Holy Ghost Church Sch - Pri
Tel: 0729-332402

Mutuini Educational Centre
Tel: 020-2700064

Mwalimu Pri Sch
Tel: 0721-401939

Nairobi Language - Pri
Tel: 0721-911560

New Adventure pri. Sch
Tel: 0721-589468

New Highlight Pri Sch
Tel: 0722-668738

New Hope Academy (PRI)
Tel: 0725-934311

New hope Outreach Ministries pri sch.
Tel: 0722-920446

Optimistic Ed Center pri sch.
Tel: 0722-948228

Palm Olive Academy
Tel: 0721-608794

Patmos Pri Sch
Tel: 0723-659308

Pelida School - Pri
Tel: 0734-776890

Peponi School - Pri
Tel: 020-4180583

Precious Junior Academy
Tel: 0721-554971

Prudent Academy (PRI)
P.O. BOX 5604-00100 Nairobi
Tel: 0722-440569

Queen of Angles Academy - Pri
Tel: 0722-842163

Redrose Academy
Tel: 0722-731984

Rem Sch Pri
Tel: 0722-294062

Rens JNR Academy - Pri
Tel: 0734-828863

Restoration Academy- pri.
Tel: 0723-874037

Rev Osakaise Precious Centre & Sch - Pri
Tel: 0720-718248

RFC Center Pri Sch
Tel: 0722-761234

Riruta Central Pri Sch
Tel: 0722815030

Riruta Deliverance Church Academy
Tel: 020-3861339

Risa Childrens Center Pri
Tel: 0724-462693

Riverside Memorial School - Pri
Tel: 0722772103

Saomi Academy Pri
Tel: 0723-498226

Satelite Starehe Primary Sch
Tel: 0721-410097

Seed Junior Academy Pri
Tel: 0733-642373

Shilida Academy- Pri
Tel: 020-890940

Sifa Childrens Centre
Tel: 0720-458176

Siloam friends Ministries Academy- Pri
Tel: 0735-670823

Soda Academy- Pri Sch
Tel: 0723-428263

Soweto Academy - Pri
Tel: 0721-984541

Soweto Baptist Pri Sch
Tel: 0720-814411

St Augustus Pri Sch
Tel: 0726-678891

St Charles Lwanga Pri Sch
Tel: 020-728113

St Clement Of Alexandria Pri Sch
Tel: 0733-750804

St Francis Integrated Pri Sch
Tel: 0721-604500

St Gabriel Pri Sch
Tel: 0724-964739

St John Sch Kibrea Pri
Tel: 0725-635521

St Johns Escape Pri Sch
Tel: 0728-517414

St Judy Academy pri sch.
Tel: 0722-797085

St Michaels Holy Unity Primary Sch
Tel: 0722-939737

St Philipe Pri Sch
Tel: 0723971329

St. Ann's Junior sch - pri
Tel: 020-3742652

St. Eunice Preparatory sch (PRI)
Tel: 0722-1798690

St. Josephs pri sch
Tel: 020-3561847

Suda Academy (PRI)
Tel: 0720-791892

Sunrise of Africa Sch -Pri
Tel: 020-2010213

Talent academy pri.
Tel: 0722-625113

Tunza Children Centre-Pri Sch
Tel: 0724-675594

Universal Primary
Tel: 0726508295 / 07

Upako Centre - Pri Sch
Tel: 0733-726136

Uthiru Genesis Sch - Pri
Tel: 020-2017738

Victory Alpha Academy (PRI)
Tel: 0722-699993

Waithaka Riverside Sch
Tel: 0722-818173

NAIVASHA DISTRICT

All Saint Junior Academy Pri Sch
Tel: 0729-889673

Beety Cate Prep Sch Pri
Tel: 0722-923076

Bonanza Academy Pri Sch
Tel: 0722-405351

Brilliance Pri Sch
Tel: 0722-764955

Emma PRI SCH
Tel: 0504015453

Emmanuel Hope Academy Pri
Tel: 0721-391191

Everlyn Memorial Academy Pri Sch
Tel: 0721-330915

Gentle Bells Prep Sch
Tel: 0724-511635

Gilgil Hills Academy Pri Sch
Tel: 050-4015453

Gilgil Hills Academy Pri Sch
Tel: 050-4015453

Good Shepherd Center - Pri
Tel: 0720-399824

High Peak Junior Academy
Tel: 050-50469

Hillstop Academy Pri
Tel: 0721-927258

Hilltop Academy Pri
Tel: 050-2021320

Joy Vision Academy Pri
Tel: 0729-244212

Joyfield Academy
Tel: 0734-682148

Joywell Pri Sch
Tel: 0721-652230

Kahunja Academy Pri Sch
Tel.... 0720-334937

Langalanga Pri Sch
Tel: 0721-814325

Luci-Amen Junior Academy Pri
Tel: 0722-340286

Maai Mahiu Sacred Hearts Sch
Tel: 0723-985102

Manyatta Academy Pri
Tel: 0723-445649

Muthithi Highlight Academy
Tel: 0726-595975

Naivasha Airstrip Academy
Tel... 0722-213574

Nancy Memorial Academy
Tel: 0721-664490

Phoenix Lake View Academy
Tel: 0502021164

Ridges View Academy Pri Sch
Tel: 0722-876753

Roots Academy Pri Sch
Tel: 050-50895

Saradavis Academy Pri Sch
Tel: 0720-240142

Silvester Preparatory Academy Pri
Tel: 0722-319118

St Anne Modern Academy Pri
Tel: 0722-213384

St Catherines Sch Naivasha Pri
Tel: 0725-402821

St Mary - Anne Academy Pri
Tel: 0722633001

St. Peters Elite pri sch
Tel: 050-4002121

Star Shine Academy Pri
Tel... 0725-792313

The Graduate Pri Sch
P.O. BOX 353 Gilgil
Tel: 0722-635029

Thompsons Falls Academy Pri Sch
Tel: 0721-619815

Upper Hill Junior Academy Pri
Tel: 0720-275447

Victory Junior Academy - Pri
Tel: 0721-484182

Young Stars Academy Pri Sch
Tel: 0721-631448

NAKURU DISTRICT

Blumax Academy Primary
Tel: 0721-814581

Chepema Joy Academy
Tel: 0720-853873

Chief Kariuki Academy Primary Sch
Tel: 0721-329204

Maji Tamu Academy Primary Sch
Tel: 0733-407331

Mustard Seed Primary Sch
Tel: 051-2214384

Senetwe Hills View Academy
Tel: 0723-845904

Solai Lakeview Academy Primary Sch
Tel: 0724-705638

St. Cecilia primary sch
Tel: 051-2210579

Sterah Academy Primary
Tel: 0722-950268

Trinity Academy
Tel: 0722-265970

Verovian Academy
Tel: 051-343080

Viokim Primary
Tel: 0721-231687

NAKURU NORTH DISTRICT

All Saints Primary
Tel: 0727-888812

Bahati Central Primary
Tel: 0722-421133

Bahati Girls Catholic Primary
Tel: 0720741761

Blessed Kids Academy Primary
Tel: 0722-402410

Crater View Academy Primary
Tel: 0721-471821

Engashura Preparatory Primary
Tel: 0720-404496

Gladwell Sunrise Primary
Tel: 0733711100

Glory Academy Primary
Tel: 0721-807109

Good Samaritan Academy Primary
Tel: 0512211807

Good Samaritan Academy Solai Road Primary
Tel: 051-2211807

Josmin Academy Primary
Tel: 051-2214159

Little Roses Primary
Tel: 0724-502264

Modern Academy Primary
Tel: 0721-884112

Morning Star Primary
Tel: 0734857903

Nakuru Good Shephered Primary
Tel: 0721-470743

Ndakimu Academy Primary
Tel: 0726414649

Neighborhood Academy
Tel: 0725141425

Rohi Primary
Tel: 051851171

Shunem Primary Sch
Tel: 051850153

St Ann Academy Primary
Tel: 0722610105

St Davis Academy
Tel: 0723738851

St. Anthony primary
Tel: 051-221086

St. Gabriel mision primary
Tel.... 051850586

St. Georges Grassland Primary
Tel: 051-851412

St. Georges Greenland Primary
Tel: 051-851018

St. Gracious primary sch
Tel: 051850136

Vickey Academy
Tel: 050-50877

NYAMIRA DISTRICT

Alimo Nyamira Academy
Tel: 0733-315126

Bisamm Academy
Tel: 058-6144116

Bonareri Academy
Tel: 0728-576423

Busara Academy
Tel: 0735821176

Emboga Upendo Pri
Tel: 0736-454839

Eunjoy Academy
Tel: 0733-228058

Evaland Hekima Academy
Tel: 0733-900973

Filter Academy
Tel.... 0736-106557

Good Hope Academy
Tel.... 0735760817

Ikonge Academy
Tel: 0726-729113

Joy Junior Academy Primary
Tel: 0721-303894

Joyland Academy
Tel: 0728-985354

Karota Sunshine Academy Primary
Tel: 0727-066959

Kebirigo Pag Academy
Tel: 0733502685

Makambu Academy
Tel: 0733-639551

Mborogo Mixed Academy
Tel: 0734-638293

Milimani Academy
Tel: 0733-500621

Mosebeti Riverside Pri Sch
Tel: 0725967792

Mwangaza Academy
Tel: 0735-621035

New York Mission Pri Sch
Tel: 0733-397-923

Nyadimo Mwema Pri
Tel: 0735323898

Nyamira Down Forest Academy
Tel: 0733-744546 07

Nyamoita Academy
Tel: 0736-028115

Nyanchamo Academy
Tel: 0735821176

Nyandema Academy
Tel: 0733-253661

Nyankongo Pri
Tel: 0736-411771

Obwororo Academy
Tel: 0743-989853

Ogango Sibora Academy
Tel: 0735816636

Pemo Academy
Tel... 0736-333788

Premier Academy
Tel: 0726531083

Riamajeshi Academy Primary
Tel: 0734-615764

St Annes Pri
Tel: 0735-718041

St John's Okongo Academy
Tel: 0733375258

St Peters Preparatory Academy
Tel: 0735727155

St Thomas School
Tel: 0733-536466

St.Christopher Academy
Tel: 0734-364117

St.Mathew Academy
Tel: 0733-519654

Surgeon Academy Primary
Tel: 0734-615775

Tumaini Academy Primary
Tel: 0725-230068

Venus Academy
Tel: 0729-976012

Zane Academy
Tel: 0733-868048

NYANDARUA NORTH

Aglow Junior Prim Sch.
Tel: 0734-621651

Alma Pri
Tel: 0722243026

Blessland Primary
Tel: 0723-490234

Blue Waters Academy
Tel: 0734853614

Busara Forest View Primary
Tel: 065-32105

Dam View Pri
Tel: 065-220809

Dayspring pri sch.
Tel: 9720 465084

Denew Junior Primary
Tel: 0733 546237

Destiny Downs Academy Primary
Tel: 0736223549

Eagle's Nest Primary
Tel: 0723-765120

Elikaara Pri
Tel: 0726756255

Genesis Primary
Tel: 0734-988856

Gleens Junior Academy Primary
Tel: 0733-697241

Happy Day Academy
Tel: 0720-952890

Heroes Tower Academy Pri
Tel: 0726750514

Hezta Primary School
Tel: 050-50269

Iganjo Primary School
Tel: 0735892885

Jaki Pri
P.O. BOX 42
Ndaragwa
Tel: 0723302111

Jesturn Academy Primary
Tel: 0720-354661

JM Goodhope Pri
Tel: 0727465409

Jonam Primary
Tel: 0722-749320

Joyfield Ol Joroorok Pri
Tel: 0734848677

Kahia Primary
Tel: 050-50764

Kamugunda Pri Sch
Tel: 0722574128

Kamuka Pri
Tel: 0722663685

Kamuka Pri Sch
Tel: 0722663685

Karewa Academy Primary School
Tel: 0736115365

Kenji Farm Pri
Tel: 0722-296785

Kirathimo Junior
Tel: 0721144154

Leadfields Primary
Tel: 0736 941216

Majoe Primary
Tel: 0720 998117

Marphil Junior Academy
Tel: 0722492122

Maryland Junior Academy Primary
Tel: 0722595573

Masika Pri
Tel: 0723257390

Melody Bells Primary
Tel: 0721741654

Muitha Joy Primary
Tel: 0734 826499

Muthaiga Union Pri
Tel: 0720349699

Mwali Primary
Tel: 0733-781163

Mwawo Primary
Tel: 0736-159619

Ndiwa Pri
Tel: 0722304192

Nyahururu Visions Primary
Tel: 0722-468448

Olkalau St.peters Academy pri.
Tel: 0724-330822

Pan African Primary
Tel: 065-22483

Patriana Pri
Tel: 0721534139

Pivot Preparatory Sch
Tel: 0722849618

Precious Academy Kiriita
Tel: 0722560707

Ranges View Academy Primary
Tel: 065-72061

Re-Ebenezer Primary
Tel: 0721685172

River Bank Academy
Tel: 065 - 32103

Satima Academy Primary
P.O. BOX 276 OL Kalou
Tel: 050-50268

Skylink Primary School
Tel: 0720-727571

St Michael's Junior Academy
Tel: 0720398833

St. Mary Paul Pri
Tel: 0720-710186

St. Monica Kianda Pri
Tel: 0722352354

St. Richard Primary
Tel: 0733 416732

St.Mark Valley-Land Primary
Tel: 072222447

St.Pauls Ol Jorook Primary Sch.
Tel: 065-22938

Steprise Pri
Tel: 0721410619

Suero Pri
Tel: 0065-32000

Thomsons Falls Apex Primary
Tel: 0729-693805

Victors Pri
Tel: 0724802737

Waka Junior Pri
Tel: 0722680872

Wanjambo Upendo Pri
Tel: 0724520948

NYANDARUA SOUTH

Abercrest Pri
Tel: 0720200619

All Saints Njabini Academy
Tel: 0720439058

Bridge View Pri
Tel: 0728805189

Father Joseph Baldo Pri
Tel: 050-3032246

Good Shelpherd Catholic Pri
Tel 050-3032304

Green Hills Aca Pri
Tel: 0724-857315

Hajo Friends Pri
Tel: 0724651255

Highlands Junior Pri
Tel: 0726248474

Hillmark Pri
Tel: 0721-949482

Hope Community Pri
Tel: 050-50232

Horizon Junior Pri
Tel: 0720537062

Iganjo Memorial Pri
Tel: 0724589456

Jacter Kinagop Pri
Tel: 050-3032043

Joly Hope Pri
Tel: 0722-832905 / 0

Kiburu Road Pri
Tel: 0721357540

Kienjero Riverside View Pri
Tel: 0724870479

Kinagop Junior Pri
Tel: 0720916350

Midlands Pri
Tel: 0721-693831

Mother Care Pri
Tel: 0728-063892

Mt. Olive Kinangop Junior Pri
Tel: 07200578261

Ol'magogo Brilliant Pri
Tel: 0720376090

Purple Hearts Pri
Tel: 0728405632

Red Apple Pri
Tel: 0721612045

School of Excellence Pri
Tel: 0720200619

St Francis Junior Pri
Tel: 0726896851

St John Kipipiri Academy
Tel: 0734-727894

St. Dominic fly over pri
Tel: 0733-870045

Stely Junior Pri
Tel: 0735476362

Turasha Glory Pri
Tel: 0724239514

Young Star Pri Sch
Tel: 0724-896830

NYERI NORTH

Acacia Dam
Tel: 0724-557093

Ack St Philip Pry
Tel: 0720-227001

Arberdare Pri
Tel: 061-2031283

Arkroad Pri
Tel: 0722-442758

Bright Star Academy
Tel: 0722296193/0722

Brookfield Academy
Tel: 06172915

Burguret View Academy
Tel: 0721-331424

Central Star Pry
Tel: 0721-652687

Dawama Academy Pri
Tel: 0722404324

Dunjos Academy
Tel: 0733-642006/ 07

E N G Shining Star Junior School
Tel: 0722536008

Evam Pri
Tel: 0720-615712

Forest Slope Academy Pri
Tel: 0722824117

Furaha Pri
Tel: 0722-150701

Future Leaders Academy Pri
Tel: 0733-241252

Gachugu Academy
Tel: 0722345051

Garden Square Pry
Tel: 0720-233057

Gataragwa Junior Pri
Tel: 0722-221940

Grand Kago Academy
Tel: 0722458442

Huhoini Undugu Aca Pri
Tel: 0721257799/0721

Joystar Academy
Tel: 0734-404962

Karatina Academy
Tel: 06172114

Kiambogo Academy prim.
Tel: 0720 920232

Kiangai Blessings View Academy
Tel: 0720-481506

Lela Academy Pri
Tel: 0722-263332

Manoro FGCK Academy
Tel: 0736-407042

Mary Immaculate Academy Pri
Tel: 061-55454

Morning Glory Academy
Tel.... 0735754872

Mountain Star Pri
Tel: 0722787467

Mugumo Green Pri
Tel: 0723896918/0723

Muhonia Central Pri
Tel: 0733-638136

Mureru View Academy
Tel: 0726-968126

Mutirithia Prim.
Tel: 0722 824063

Nanyuki Boarding Academy
Tel: 06231266

Naromoru Tumaini Sch
Tel: 0722925055

Naromoru Victory Academy Pri
Tel: 06262262

Ndeki Pri Sch
Tel: 0735-266839

Ndima Kanini Academy
Tel: 0722966046

Ndimaini Aipca Academy
Tel: 0734175284

Neema Ndaroini Academy
Tel: 0733643755

New Kahuri Academy
Tel: 0724263542

Ngari Junior Academy
Tel: 0722811565

Ngukurani Pri
Tel: 0722770978

Nyana Hills Academy
Tel: 0721-342061

Nyeri Sawa Academy Pri Sch
Tel: 0727-777674

Pcea St. Paul's academy
Tel: 062-62401

Peak View Academy
Tel: 0720922401

Pemuga Complex
Tel: 0721-686441

Queen of Peace Academy
Tel: 06172248

Rafina Academy
Tel: 0722759240

Riverbank Preparatory
Tel: 06172867

Sharpener Academy Prim.
Tel: 0720 921338

Slopes View Academy Pri
Tel: 0733-467719

Snowview Academy
Tel: 061 56093

Somich Vision Academy
Tel: 0721-907770

St Beth Academy
Tel: 0722-806527

St Christopher's Pri School
Tel: 062-32472

St Dorcas Memorial Academy
Tel: 0722332127

St Helen Junior School
Tel: 0722682466/0722

St Jude
Tel: 0723104522

St. Jude Sangare Road pri
Tel: 0722-551730

St. Rose Catholic Pri
Tel: 062-32742/3

St.Jude Primary
Tel: 0735 968754

Unison Primary Sch.
Tel: 0721 658463

View Point Junior School Huhoini
Tel: 06156230

Wambugu Nyamu Academy
Tel: 0736864449

Watuka Treasury prim. Sch.
Tel: 0722 557945

NYERI SOUTH

Bishop Gatimu Mutathini Pri
Tel: 0722-686313

Chargin Academy-Pry
Tel: 0722-497349

Consolata Pri Sch Karima
Tel: 061-52103

Flora Model Pry
Tel: 0721-974047

Hillview Academy Pri
Tel: 06160067

Holy Angels Academy Pri
Tel: 0720334503

Icheras Evergreen Academy-Pry
Tel: 0724-644958

Machako Junior Academy-Pry
Tel: 0734-939909

Mahiga Academy Pri
Tel: 0723-359485

Mbuiri Pri Sch
Tel: 0722-461841

Mukarara Junior Academy-Pry
Tel: 0723-214273

Muote Elite Academy
Tel: 0723-752232

Nguwa Academy-Pry
Tel: 0726-706041

Nyeri Steiner Pry
Tel: 0723858393

Olympic Junior Academy-Pry
Tel: 0720-434664

Othaya Academy Pri
Tel: 0722-328947

Othaya Joy Academy Pri
Tel: 0721-430538

River Road Sch
Tel: 061-52479

River Road School (ANNEX)
Tel: 061-52126

Rosewood Academy-Pry
Tel: 0727-753157

Shama Academy
Tel: 061-57083

Shama Academy-Pry
Tel: 061-58031

Shining Star Academy Pri
Tel: 0736240882

St Ambrose Academy
Tel: 0723-476702

St Francis Of Assisi Pri Sch-Witima
Tel: 0723-976779

St Teresa Kanyange Academy
Tel: 061 52287

St Thomas Catholic Academy
Tel: 061 52033

St. Ann's pry
Tel: 0722655696

St. Anthony academy-pry
Tel: 0722-850648

St. Micheal pry
Tel: 0725-404958

Stary Academy-Pry
Tel: 0721-569698

Thageni Adventist Pry
Tel: 0721-210941

The Greens Aces Prep Sch
Tel: 0721-483477

Vision Academy Pri
Tel: 0722-895589

RACHUONYO DISTRICT

Annam Christian Edu. Centre
Tel: 0721-577967

Apollo Aca Pri Sch Oyugis
Tel: 0722-601800

Brains Pri Sch
Tel: 0734-526836

Bright Future Pri Sch
Tel: 0733-940743

Brookstar Aca Sch
Tel: 0725-848211

Elimu Jnr Aca Pri Sch
Tel: 0723-607109

Focus Academy - Pri
Tel: 0721-394302

Gideons Memorial Aca Pri Sch
Tel: 0733-199089

Gundo Consolata Aca
Tel: 0725-611682

Highway Preparatory Pri Sch
Tel: 0724-932893

Hisma Aca Pri Sch
Tel: 0723-285851

Kadongo Dynamic Academy
Tel: 0734-547595

Kako Jnr Aca Pri Sch
Tel.... 0722-595764

Karogo Victory Aca Pri Sch
Tel: 0733-952341

Kendu JNR Aca
Tel: 0722-472315

Kenya Christian School For The Deaf Pri Sch
Tel: 0722-830991

Kosele Christian Community Pri Sch
Tel: 0735-870108

Light House Academy - Pri
Tel: 0735-730168

Nyandama Hill Aca
Tel: 0734-548863

Nyawagalo Orphanage Pri Sch
Tel: 0725-555570

Nyawinyo Intergrated Oasis Complex
Tel: 0722-785250

Owiti Ayoma Memorial Academy - Pri
Tel: 0733-939151

Oyugis ABC Aca Pri Sch
Tel: 0721-713271

Ruby Kraft Pri Sch
Tel: 059-22174

Sarah Best Academy
Tel: 0729-522158

Smart Kids Aca
Tel: 0727-204734

St Joseph's Combined Aca
Tel: 059-31093

St Rose Atiga Pri Sch
Tel: 0733-553358

St. Nora's Malele JNR Academy - pri
Tel: 0720-466300

Toto Bora Pri Sch
Tel: 0723-370234

United Aca Pri Sch
Tel 0722-239942

RONGO DISTRICT

Ambes Academy Primary School
Tel: 0722-161241

Ant. Treza Academy pri
Tel: 0728-392999

Awendo Preparatory Pri
Tel: 0735481442

Barry Academy Pri
Tel: 0728944037

Bware Junior Academy
Tel: 0722574459

Cate Academy
Tel: 0723-639405-

Dorcas Memorial Academy Pri
Tel: 0733-480046

El-Bethel Education Centre
Tel: 0722-699947

Emmah Hills Academy Pri
Tel: 0727-282029

Highlight Baptist School
Tel: 0722290662

Kamagambo Advenst Academy
Tel: 059-42081-

King Solomon Academy
Tel: 0735-640296

Kokuro Academy
Tel: 0723-177984

Lady Diana Preparatory Pri
Tel: 0725-484825

Lutheran Academy
Tel: 0728-174872

Muungano Academy Pri
Tel: 0724-765260

Rongo Good Hope Pri
Tel: 0733-404741

Rongo Junior Pri
Tel: 0722-210117

Rongo Showview Academy Pri
Tel: 0729661285

Rongo Westlands Academy Pri
Tel: 0726-950528

Sara Best Academy
Tel: 0728-786312

Smith Highlights Academy Pri
Tel: 0726-640744

Sony Complex
Tel: 059-43620

St Benedict Sony Academy
Tel: 0735-647691

St Bright Hill Sch
Tel: 0735-682817-

St Doreen Ndoga Orphanage Pri
Tel: 0726-978026

St Francis International Academy
Tel: 0725-884037

St Kevins Rapogi Junior
Tel: 0725771356

St Patricia Memorial Academy
Tel: 0724-416833

St Williams Maria Rosa Academy
Tel: 0725-890919-

St. Francis of assisi
Tel: 0733-480046

St.Pauls Hillview Academy Pri
Tel: 0735-955118

Superb Academy Pri
Tel: 0735-725582

Susana Millenium Academy
Tel: 059-43483-

Winyo Christian Academy
Tel: 0733-461330

SOUTH GUCHA DISTRICT

Ayora FGCK Faith Pri
Tel: 0726-614006

Ebenezer Victory Pri
Tel: 0735-430005

Emonga Academy Pri
Tel..... 0723-349886

Great Star Academy Pri
Tel: 0734822108

Hezna Academy Pri
Tel: 0733-450929-

High Mark Jos Pri
Tel: 0735-256257

Home Of Champions Orphanage Home Pri
Tel: 0733-494062

Kenochi Baptist Orphanage Pri
Tel: 0734-866998

Maroo Township Pri
Tel: 0723-224834

Millenium Academy Pri Sch
Tel: 0726-997075

Nyabigena Academy Pri
Tel: 0733-837541-

Nyabiosi Academy Pri
Tel: 0735-133434

Nyakorere MFA Pri
Tel: 0734-443869

Nyamaiya Township Pri Sch
Tel: 0734-521165

Nyatike Hill Academy Pri
Tel: 0736-444277

Rehema Academy Pri Sch
Tel: 0727-421974

Rianyambeki Orphanage Pri
Tel: 0726561155-

Romkon Academy Pri
Tel: 0727-979172

St Charles and Carolyne Orphanage Pri
Tel: 0733-416782

St John's Suguta Academy Pri
Tel: 0722-354269-

St Kennedy Baraka Orphanage Pri
Tel: 0736-466359-

St Zachary Orphanage Pri
Tel: 0733-291262

Victory Christian Pri Sch
Tel: 0735-623052

THIKA DISTRICT

Aberdare Peaks Academy
Tel: 0722461052

Amani Academy Pri
Tel: 0720656882

Amani Christian Sch Pri
Tel: 0722294039

Ananda Marga Mission Pri Sch
Tel: 0728661516

Ansam Academy
Tel: 0721228211

Apex Children's Centre Pri
Tel: 0733-433136

Baraka Junior Academy
Tel: 0721303264

Beautiful Beginning Kindergaten
Tel: 0720-395396

Berry Hill Academy Pri
Tel: 0722-354770

Bethel Children,S Center Pri Sch
Tel: 0722567010

Bethlehem Academy Pri Sch
Tel: O6725013

Blue Cottage Academy Pri Sch
Tel: 0722 497134

Brainston Academy
Tel: 020-811880

Bright Hill Pri Sch
Tel: 020-811601

Brilliantin Junior Academy Pri Sch
Tel: 0723-806975

Clanne Academy Pri Sch
Tel: 020-810028

Danjose Educational Centre Pri
Tel: 0722983407

Ebenezer Christian Academy Pri Sch
Tel: 0724206645

Eden Rock Academy
Tel: 0723368004

Elgam Junior Academy
P.O. BOX 7754-00200 Nairobi
Tel: 0721-162843

Elite M.G Academy Pri Sch
Tel: 0722378153

Eunikim B Junior ECD
Tel: 0727-818956

Eunikim B Junior Pri
Tel: 0727-818956

Fadhili Junior Sch
Tel: 0722430746

Fairview Academy Pri
Tel: 0722843498

Father's House Christian Sch. Pri
Tel: 0722398088

Fountain View Academy Pri Sch
Tel: 020-2020910

Future Leaders Academy Pri Sch
Tel: 0733589827

Good Education Academy Pri
Tel: 0721603413

Happy Moments Academy Pri
Tel: 0735748942

Happyland Learning Centre
Tel: 0726703475

High View Academy Pri Sch
Tel: 0722-661080

Highway View Academy Pri
Tel: 067-54108 /0721

Highway View Academy Pri Sch
Tel: 06754108 /07217

Inland Academy Pri Sch
Tel: 0154-405541

Jacridge Pri
Tel: 0722 807723 / 0

Jecy Academy Pri Sch
Tel: 0722-959356

Joeska Academy
Tel: 0733794647

Josu Academy Pri Sch
Tel: 0721-846188

Joy Land Academy Pri Sch
Tel: 067-41050

Juja Academy Pri Sch
Tel: 0735832693

Juja Preparatory pri. Sch
Tel: 067 52103 52250

Jutar Academy
Tel: 0721417886

Kabati Central Pri
Tel: 0720952914

Kabati Fly-Over
Tel: 0721451033

Kagira Memorial Academy Pri Sch
Tel: 0722360991

Karuguru Tech Academy Pri
Tel: 0722642832

Kiambu Road Pri Sch
Tel: 0722398848

Kiarutara Academy Pri Sch
Tel: 0733918835

Kimbo Prep Sch - Pri
Tel: 0734-611798

Kingdom Academy Pri Sch
Tel: 0728905323

Kirwara Junior Academy Pri Sch
Tel: 067-41080

Lanes Junior Academy
Tel: 0723-761772

Lily Academy Pri Sch
Tel: 020-812307

Little Star Academy
Tel: 020-813854

Makena Pri Sch
Tel: 067-53272

Maranatha Pri Sch
Tel: 0723726849

Mary Mount Academy Pri Sch
Tel: 0722-992835

Merstan Pri Sch
Tel: 0734234133

Mfalme Junior Academy Pri Sch
Tel: 0733635152

Mother Teresa Academy Pri Sch
Tel: 0722550878

Nannys Academy Pri Sch
Tel: 0724470939

Neema Junior Pri Sch
Tel: 0723577708

Newlife Academy Pri Sch
Tel: 0722447044 OR 0

Njewar Academy Pri Sch
Tel: 0733373835

Njewar Academy Pri Sch
Tel: 0725931430

Plainsview Academy Pri Sch
Tel: 0722896124

Ponyways Academy Pri
Tel: 0722 891280

Power Star Academy Pri
Tel: 0723485438

Prairies Pri.
Tel: 0724009204

Precious Corner Stone Academy Pri Sch
Tel: 0722-729497

Precious Minds Kiama Academy Pri Sch
Tel: 0723439134

Ridges Academy Pri
Tel: 0724360020

Rise & Shine Pri Sch
Tel: 0733 669557

Ropa Academy Pri Sch
Tel: 0733 341025

Rorubeda Joy Academy Pri Sch
Tel: 020 813850

Ruiru Day Care Pri
Tel: 0735383037

Ruiru East Pri Sch
Tel: 0733539334

Ruiru Peakacademy Pri Sch
Tel: 067-25064

Ruiru Progressive Pri Sch
Tel: 0733 712514

Santa Ana Calm Waters Academy-Pri Sch
Tel: 0722-704965

St George Academy Pri Sch
Tel: 0725-227942

St Hellen Academy
Tel: 020-813589

St John's Kigoro
Tel: 0722555748

St Lawrence Academy Pri
Tel: 0736331564

St Mathew Junior School
Tel: 0727-442262

St. Flevian Academy pri sch
Tel: 0721420344

St. James pri
Tel: 0734817439

St. Julia pri sch
Tel: 0722340777

St. Kelvin Academy Pri
Tel: 0727 704267

St. Paul's Junior Academy pri sch
Tel: 0723 028960

St. Peters' Juja pri. Sch
Tel: 067-52370

St. Veronica Elite Academy pri sch
Tel: 0722287351

Sukari Presbyterian Pri Sch
Tel: 020-812542

Tausi Self Help Ceter Pri Sch
Tel: 0727430566

Teresa Nuzzo Pri Sch
Tel: 067-54206

The beach Academy pri sch.
Tel: 0720367208

The Search Sch Pri
Tel: 0722-958500

Thika Dam Academy Pri Sch
Tel: 020-3542485

Thika Springs Academy
Tel: 0721-742742

Top Ever Academy Pri
Tel: 07228807

Torrens Academy Pri Sch
Tel: 0722723132

True Words
Tel: 0727202274

Tumaini Junior Pri
Tel: 0722925508

Urafiki Corovan Pri
Tel: 020-810320

Varsity Aim Academy Pri Sch
Tel: 0722657680

Wankan Academy Pri
Tel: 067-25077

White Cots Pri Schi
Tel: 0722401110

Woodland Academy Pri.
Tel: 0722-362520

TRANS NZOIA WEST DISTRICT

All Saints Academy Pri Sch
Tel: 054-31476

Almond Prep Pri Sch
Tel: 0721-274544

Aquinoe Pri Sch
Tel: 0723-247388

Bahati Childrens Home Pri Sch
Tel: 054-30264

Baraka Academy Pri Sch
Tel: 0720-957581-

Barbs Cacademy Pri Sch
Tel: 05431152

Beaity Babies Education Centre
Tel: 0724-164853-

Benam Pri Sch
Tel: 0720-965618-

Bethsaida Academy Pri Sch
Tel: 0720-755836-

Bondeni Academy Pri Sch
Tel: 054-30124

Burnnett Prep Sch Pri
Tel: 0720-228537-

Elimu Star Academy Pri
Tel: 0720-278497-

Epsons Academy Pri Sch
Tel: 0722-885861

Evergreen Educational Centre
Tel: 0721-447302

Exodus Pri Sch
Tel: 0725-696601

Fairway Educationcentre Pri Sch
Tel: 0722-703200

Faraja Aca Pri Sch
Tel: 0721-132157

Greenvalley Academy Pri Sch
P.O. BOX 1136
Kitale
Tel: 0722-895399

Hill School Academy Pri Sch
Tel: 0722-745471

Hilltop Prep Sch Pri
Tel: 054-30463-

Huruma Pri Sch
Tel: 0725-697430

Jack and Jill Pri Sch
Tel: 05430709-

Joy Academy Pri Sch
Tel: 0723583791

Joyland Acacdemy Pri Sch
Tel: 0724-059208-

Kataleel Academy Pri Sch
Tel: 0723913860

King David Academy Pri Sch
Tel: 0729-310807

Kitalale Prep Pri Sch
Tel: 0722-895399

Kitale Muslim Academy Pri Sch
Tel: 0721-175594

Kitale Progressive Sch Pri
Tel: 054-31025-

Kony Academy Pri Sch
Tel: 0720-960034

Legacy Pri Sch
Tel: 054-31903

Makusudi Academy Pri Sch
Tel: 05431756

Mbio Acacdemy Pri Sch
Tel: 0722-334706

Mercy and Caring Academy Pri Sch
Tel: 0722-970305-

Mima Ellite Acacdemy Pri Sch
Tel: 0722-620508

Moss Academy Pri Sch
Tel: 0728-017458

Mt. Emoru pri sch
Tel: 05430692

Mucharage Highlight Academy
Tel: 0735391892

Panocal Pri Sch
Tel: 05430914

Progressive Academy Pri Sch
Tel: 0736805929

Purpose Driven Education Centre
Tel: 0733413985

Purpose Driven Pri Sch
Tel: 054-30237

Quiet Waters Academy Pri Sch
Tel: 0728-386538-

Savati Academy Pri Sch
Tel: 05431505

St Annes Rany Aca
Tel: 0722-581056

St John Education Centre Pri Sch
Tel: 0734-512497

St. Brigids Academy pri sch
Tel: 054-44080

Valentine Education Centre
Tel: 0733312990

Wamuini Sheferd Pri Sch
Tel: 0733-708173-

Wisdom Impart Academy
Tel: 0735953013

TRANSMARA DISTRICT

Christ the King Academy
Tel: 058-5122407

Dikirr Academy
Tel: 0734998279

Father Kaiser Memorial Academy
Tel: 0733569830

Kilgoris Academy Pri
Tel: 0733572427

Kinyor Yesu Academy
Tel: 0720265514

Lepolos Victory Academy
Tel: 058-5122412

Murkan Goodwill Academy
Tel: 0736-783189

Ndamama Springs Academy
Tel: 0735-669459

Sankale Academy Pri
Tel: 058-5122421

St. Lukes academy pri
Tel: 0736256286

St. Peters Montessori pri
Tel: 0733-291289

VIHIGA DISTRICT

Amiable aca. Pry
Tel: 0720-979756

Baby Shines Academy
Tel: 0733977055

Chatex Academy Pry Sch
Tel: 0721-988523

Dunamis Education Centre
Tel: 0722-251004

Hekima Academy Pry Sch
Tel: 0722-301273

Light and Salt Academy Pri
Tel: 0723-844313

Mudasa Academy
Tel: 056-51104

Sapphire Academy
Tel: 0724-923143

Serve Academy Pr. Sch.
Tel: 05645498-

Shalom Academy Pry Sch
Tel: 05651585

WAJIR EAST DISTRICT

Ajir Happy Kids Pri Sch
Tel: 0720-563487/072

Better Future Academy Pri Sch
Tel: 0720-534183

Bright Star Academy Pri Sch
Tel: 0724-357297

Briliant Pri Sch
Tel: 0720-938173-

IQRA Elite Sch
Tel: 0722-765843

Wajir Academy Pri Sch
Tel: 0723-488232

Wajir Sunrise Academy
Tel: 0729-935120

WARENG DISTRICT

Abundant Life Pri
Tel: 14235038843

Amazing Discovery Academy Pri Sch
Tel: 0723-863986

Blossom Pri Sch
Tel: 0722-668797

Bright Star Pri
Tel: 0724-443989

Comen Academy Pri
Tel: 0721-391482

Daissti Vision Pri

Diamond Academy Pri
Tel: 0723-172045

Edma Pri
Tel: 0722-300769

Eldo Light Pri
Tel: 0722-228620

Eldoret Achiever's Pri
Tel.... 0721-569697

Eldoret Preparatory Pri Sch
Tel: 053-2061648

Eldoret Rohi Pri
Tel: 020-2029338

Elfema Academy Pri
Tel: 0722-502825

Elview Pri
Tel: 0722-897160

Emaus Pri
Tel: 0721-553400

Green Park Pri
Tel: 053-2063998

Green Vail Pri Sch
Tel: 053-2061766

Hillside Preparatory Pri
Tel: 0722-299751

Hopkins Pri
Tel.... 0720-699181

Jecet Academy Pri
Tel: 0725-400351

Joy Hill Pri
Tel.... 0723-161271

Jubilee Catholic Pri
Tel.... 053-2033169

Junior Elite Pri
Tel.... 0722-968464

Kagongo Victory Pri
Tel.... 0721817834

Kaples Pri Sch
Tel.... 020-2029317

Langas Baptist Pri
Tel.... 0723-141191

Light House Academy Langas Pri
Tel.... 0725-801269

Little Joy Pri Sch
Tel.... 0720-105780

Ngeria West Academy Pri
Tel.... 0722-911108

Outspan Pri Sch
Tel.... 0721-450619

Patricia - Pri Sch Kabongo
Tel.... 0722-365175

PCEA Academy Langas Pri
Tel..... 0735-289675

Precious Jewels Pri
Tel.... 0720-883399

Rainbow Pri
Tel.... 0532062877

Samingo Academy Pri
Tel..... 0727-336089

SDA Asururiet Pri
Tel.... 0723521959

Shayona Pri Sch
Tel....053-2062224

Shirly Children Care Centre Pri
Tel.... 0725-229847

Sirikwa Academy Pri
Tel.... 2031148

Solace Academy Pri
Tel.... 0724-505922

St Francis Pri
Tel.... 0723-982514

St Grace Academy Pri
Tel... 0721-102377

St John Pri
Tel.... 0724-569717

St Mary's Catholic Pri
Tel.... 0724687015

St Teresa Pri
Tel.... 0723-982514

Testimony Pri Sch
Tel.... 053-2062714

Tolosio Academy Pri
Tel....0725911436

Wema Academy Pri
Tel..... 0720-305001

Willine Glory Pri Sch
Tel..... 0722-485085

WEST POKOT DISTRICT

Baptist Pri
Tel..... 0728146992

BCFC Christian Academy
Tel..... 0733668983

Bendera Hilltop Academy
Tel...0722-326333

Ebenezer Academy
Tel.... 0737932365

George Kendagor Christian Academy
Tel.... 020-2029809

Jerusalem Academy Pri Sch
Tel... 0735-831818

Kapenguria Central Pri
Tel..... 0735-841055

Kapenguria Town View Academy
Tel.... 0726869200

Morpus Academy Pri Sch
Tel..... 0727-457720

St. Mary's Ass. Catholic pri sch
Tel..... 054-62098

Sunflower Junior Academy
Tel....05462410

YATTA DISTRICT

Joy Aca Pri Sch
Tel.... 0720-355651

Ndovoini Home for phy. Disabled
Tel.... 0722-693031

Kivaa Kings Academy Primary Sch
Tel..... 0734-529227

Zion Junior Academy Primry
Tel....072822393

KENYA INTERNATIONAL PRIMARY SCHOOLS

Aga Khan Academy, Nairobi
1st Parklands Avenue, Limuru Road,
Nairobi, Kenya
Tel: +254 733 758 510, +254 736 380 101

Amboseli International School
5Q4R+66F, Nairobi- Namanga Road, Kijado, Kenya
Tel: +254 717 717 886

Arya Vedic Junior School
Ngara Area, Bajuni Lane
P.O.Box 31275, Nairobi 00600, Nairobi
Tel: +254 786 713 147, +254 777 713 147

Augustana Academy
Opp new Ngara Stage, Murang'a Road
Nairobi, Kenya
Tel: +254 721 376 622

Avecina International School
Kuwinda Road, Nairobi, Kenya
Tel: +254 782 807 060

Banda School
JQMB+QH5, Magadi Road, Nairobi, Kenya
Tel: +254 205 131 100

Braeburn Nanyuki International School
Nanyuki Cottage Hospital Road, Kenya
Tel: +254 720 486 604

Braeburn School
Garden Estate Road, Nairobi, Kenya
Tel: +254 720 667 622, +254 730 881 000

Braeside School
Tel: +254 722 204 307

Brighton International School
Syokimau Katani Road Kenya
Tel: +254 718 887 422, 755 660 044
+254 743 331 378

Brookhouse International School
Magadi Road, Nairobi, Kenya
Tel: +254 208 663 000

Brookhurst International School
Kiserian- Pipe Line, Olkeri Kajiado North, Kenya
Tel: +254 737 502 077, +254 701 221 952

Coast Academy
Tel: +254 202 107 788

Crawford International School Kenya
Off Ngenda Road, Tatu City Kenya
Tel: +254 207 651 053

Deansbrook School
Tel: +254 733 576 386

Durham International School
Thigiri Hilltop, Nairobi, Kenya
Tel: +254 700 387 426

Emberly International School
PVFG+H2J Jacaranda Street, Kamiti Road,
Kiambu Kenya
Tel: +254 704 842 111

Emerald International School
PP36+J6X, Estate Nairobi Kenya
Tel: +254 792 882 032

Fairmonts International School-CBC Campus
Kisii, Suneka Kenya
Tel: +254 797 967 370

Freedom International Schools-Africa. Nakuru
Children in Freedom Road, Lanet, Nakuru Kenya
Tel: +254 717 302 397

Green Hills International School Nairobi
Kombe Road off Silanga Road, Nairobi Kenya
Tel: +254 702 811 853

Greensteds International School
Nairobi Highway, Nakuru, Kenya
Tel: +254 770 0762 271, +254 717 236 650

Herald International School
PRQ7+FGM, Second Parklands, Avenue
Msanaka Road, Nairobi, Kenya
Tel: +254 756 131 313

Hillcrest Preparatory School
Tel: +254 730 881 552

Highridge Royal International School
Nairobi, Kenya
Tel: +254 725 444 455

Holy Cross Catholic International School
Serenity Road, Nairobi, Kenya
Tel: +254 790 494 350

Jalaram Academy
Tel: +254 724 669 644

Juja Preparatory School
Tel: +254 724 256 050

Kareng'ata Academy
Tel: +254 721 430 756, 722 640 170

Kingdom International Premier Schools
P35M+RCJ, Landhies Road, Nakuru, Kenya
Tel: +254 797 672 509

Kings International Academy
MVHX+XF9, Outer Ring Road, Nairobi, Kenya
Tel: +254 716 119 645

Kisumu Junior Academy
Tel: +254 717 526 564, +254 734 666 394

Kitengela International Schools
FWJH+VMX, Old Namanga Road,
Kitengela, Kenya
Tel: +254 733 230 436, +254 722 157 502

Kuza International School
Suphire Court off Maingi Road, Nguluni, Kenya
Tel: +254 702 021 504, +254 731 214 080

Light International School Primary (Light Academy)
Ole Odume Road, Nairobi Kenya
Tel: +254 729 905 431

Little Koala Daycare & Kindergarten
Tel: +254 711397379, 729147377

Mahanaim International School
Thika Road, Nairobi, Kenya
Tel: +254 710 111 333

Manarat International School of Kenya
Ole Dume Road, Nairobi, Kenya
Tel… +254 795 058 718

Melvins Jones Lions Academy
Tel: +254 746 258 132, +254 777 200 190

Miangeni International Academy
Mombasa Road, Kiangini Kenya
Tel: +254 716 286 875

Midas International Boys' High Sch.
Tel: +254 721 127858

Millbrook International School
Kenyatta Highway, Kenya
Tel: +254 740 779 580

Millennium Global International School
Nairobi, Kenya
Tel: +254 759 509 923

Mirema School
Nairobi, Kenya
Tel: +254 716 171 698

Muthangari International School
PQ7C+834, Muthangari Gardens, Nairobi Kenya
Tel: +254 798 404 361

Nairobi International School Preparatory
Kanjata Road off Gichuru Road, Nairobi Kenya
Tel: +254 729 812 241

Nairobi Preparatory Academy
Tel: +254 723 063 216

Nairobi Jaffery Academy
Lavington Area El molo Drive
Tel: +254 727 441 218

Nairobi Waldorf School
Tel: +254 722 823463, +254 728 617 423

Norwegian Community School
Tel: +254 700 858 099

Peponi House Preparatory School
Tel: +254 722 202 947

Peponi School Ltd
Off Thika Road, Ruiru, Kenya
Tel: +254 722 202 947

Royal Haven International School
Nairobi Kenya
Tel: +254 718 785 555

Sabis International School-Runda, Kenya
QRQH+MH, Kiambu, Kenya
Tel: +254 743 1626 670

Shamrock International School
Mokoyeti East Road off Langat Road,
Karen, Kenya
Tel: +254 733 876 666

St. Christopher's International School, Karen (SCIS)
Nairobi Kenya
Tel: +254 723 318 833, +254 799 463 787

Stem International School
Nairobi, Kenya
Tel: +254 717 640 720

St. Patrick Hill School
Tel: +254 45 25035, 0733 552423

Terra Moy International School
3 Peponi Gardens, Nairobi, Kenya
Tel: +254 723 115 507

Treshaw International School
Muhuti CI, Nairobi, Kenya
Tel: +254 714 006 148

Trinitas International School
40 Convent Dr, Nairobi Kenya
Tel: +254 711 898 777

Vantage Elementary School & Pre-school
Tel: +254 20 4762103
Mob: +254 722 526999, 722 762751

West International School of Kenya
Kolwa East
P.O.Box 2420, Kisumu, Kenya
Tel: +254 707 054 282
m

West Nairobi School
Tel: +254 733 610 394

Woodland Star International School
Tel: +254 715 741 041

Zuwena International School
Nairobi, Kenya
Tel: +254 714 555 656

KENYA PUBLIC SECONDARY SCHOOLS

BARINGO COUNTY

Aic Churo High School
+254711813930

Aic Kapkelelwa Secondary School
+254701779525

A.I.C Philemon Chelagat Girls
+254720820771

Arama High School
+254728811955

Boito Secondary
+254711868120

Bukacha Mixed Day Sec.Sch
+254726464517

Chebonei Girls
+254720344271

Cheboin Sec
+254728482044

Chemaner Secondary
+254711529286

Cheberen Day Secondary School
+254722258888

Chepalungu Boys' Sec. School
+254725935559

Chepkosa Sec
+254712345848

Chepwostuiyet Sec. School
+254712251616

Emining Boys High School
+254722607574

Gamaliel Girls Sec School
+254725740647

Kabarnet Hurth Mixed Day Secondary School.
+254722662498

Kapchepkor Sec
+254722682408

Kapkirwok Mixed Day Sec.Sec.
254722441063

Kasisit
+254721221363

Kabımoı Boys Hıgh School
+254722234850

Kapluk
+254729093851

Kaptımbor Mıxed Day
+254728304020

Keturwo Secondary School
+254726863133

Kılıngot Day Sec. School.
+254721925747

Kımngorom Gırls Secondary School
+254728722989

Kuıkuı Mıxed Day Sec
+254722443894

Kıturo Hıgh School
+254723203574

Kıserıan Secondary School
+254722396508

Koıbarak Mıxed Day Sec School
+254722409368

Kolowa Sec School
+254720666105

Lombogıshu Secondary School
+254722455062

Lebolos Secondary School
+254722359307

Majı Mazurı Gırls Hıgh School
+254722554854

Mochongoı Secondary
+254720303486

Mogotıo Hıgh School
+254722375704

Moıgutwo Mıxed Day Secondary School
+254721333535

Moı Hıghland Mıxed Hıgh School
+254721481258

Mugurın Secondary School
+254720760245

Ngetmoı Secondary School
+254721591043

Ngambo Secondary School
+254722665081

Ngubereti Mıxed Day Secondary School
+254722612361

Oldebes
+254736545787

Oınobmoı Hıgh School
+254722690939

Ossen Secondary School
+254713622671

Poror Hıgh School
+254722910205

Reuben Cheruıyot(Olmaraı) Sec.School
+254722428013

Rosoga
+254722308004

Sabatıa Secondary School
+254722622929

Sacho Hıgh School
+254721363833

Sagasagık Secondary School
+254722329458

Sagat Mıxed Day Secondary School
+254717771722

Salabanı Sec.School
+254722617979

Saos Hıgh School
+254722619819

BOMET COUNTY

Akshar Sec School-Kıborı
+254723517779

Chebanyıny Day Sec
+254712627959

Chepchabas Secondary School
+254720935865

Chepkıtwal Secondary
+254720469320

Chepnyalılıet Sec School
+254726661261

Cheptalal Secondary School
+254705656284

Cheptalal
+254722689815

Emıtıot Sec
+254724796726

Gelegele Gırls Sec School
+254734804936

Gelegele Sec School
+254720357310

Gorgor Sec. School
+254711205393

Kabıangek Mıxed Day Secondary School
+254712281560

Kaboson Day Sec School
+254725115430

Kabungut Sec
+254710822525

Kabusare Secondary School
+254725409626

Kacholyo Hıgh School
+254728372096

Kagasık Gırls Secondary School.
+254710754710

Kakımıraı Mıxed Secondary School
+254720824885

Kamaget Mıxed Day Secondary
+254726112054

Kamungeı Secondary School
+254725470635

Kamureıto
+254722690112

Kamogoso Sec School.
+254725928409

Kanusın Sec. School
+254722573308

Kapkeleı
+254721824592

Kıpkeıgeı Secondary School
+254720442132

Kapkulumben Secondary School
+254734290567

Kapkılaıbeı Sec
+254720587146

Kapkuress Sec.
+254724850291

Kapoleseroı
+254724331431

Kapset Mıxed Day Secondary School
+254724829613

Kaptembo Mıxed Secondaryschool
+254722940488

Kaptebengwet Sec School
+254724768506

Kaptıen Secondary
+254723838165

Kapsımbırı Sec.
+254721167588

Kapsımotwo Mıxed Day Sec
+254721332367

Kımawıt Mıxed Day Secondary
+254720342189

Kırıba Day Secondary School
+254723758753

Kıtoben Sec.
+254728117199

Kıpreres Sec.School
+254724950567

Kıpyosıt Sec. School
+254713166107

Kıpsımbol secondary School
+254725843929

Kıpsıngeı Secondary School
+254721298123

Kıpsuter Sec. School
+254711380169

Kıptenden Secondary School
+254723680010

Kaptulwa Secondary School
+254727845363

Kımargıs Sec. School
+254720952481

Kımuchul Sec School
+254723842129

Kıplokyı Sec
+254722234785

Kıptobıt Day
+254725776068

Kıptulwa Secondary
+254729039222

Kıromwok Sec. School
+254729496444

Kıvue Day Mıxed Secondary School.
+254722458675

Koıwa Central Sec School
+254702115589

Koıbeıyon Secondary School
+254726229744

Kongotık Secondary School
+254723355190

Kyogong Secondary School
+254725296079

Mengıt Mıxed Secondary
+254710419290

Mengwet Sec School
+254720423011

Motıgo Secondary School
+254729834642

Mulot Secondary
+254722245149

Mrs Rose Chelangat Kırui
+254720584570

Mogor Hıgh School
+254710666648

Moı Mınarıet Boys Secondary School
+254720394395

Moı Sıongıroı Gırls
+254726961199

Mugango Gırls Day
+254728543234

Mugango Secondary
+254724211459

BUNGOMA COUNTY

A.C Butonge Hıgh School
+254721580653

Aıc James Mweı
+254721869436

Bırunda P A G Secondary
+254727867150

Bıshop Phılıp Anyolo Secondary School _Kakamwe
+254723352851

Bıshop Okırıng Secondary School
+254724325354

Bısunu Frıends Secondary School
+254724349845

Brenda Frıends Gırls Sec Sch
+254729582220

Bukokholo Gırls Secondary School.
+254723155065

Bungoma Baptıst Gırls Hıgh School
+254721720290

Bungoma Hıgh School
+254714726527

Bungoma Muslım Secondary School
+254721487979

Busakala Secondary School
+254725369711

Cardınal Otunga Gırls Hıgh School Bungoma
+254723340502

Chekulo Frıends Sec
+254713808005

Chebosı S A Boys
+254725865796

Chebukwa Secondary School
+254718826834

Chemoge Deb Mıxed Day Secondary
+254711297094

Chepkube A.C.K Sec. School
+254728807944

Chepkube S.A. Secondary School
+254727036214

Chwele Gırls' Secondary School
+254725835756

Eluuya Frıends Gırls Sec School.
+254733887477

Frıends Kamasıelo Mıxed Day Sec. School
+254735926935

Frıends Mıxed Secondary School-Nabuyole
+254725372743

Frıends Moı Boys Hıgh School Kaptama
+254726427017

Frıends Sango Gırls Sec School
+254714726517

Frıends School Kıtale
+254724809082

Frıends School Tabanı Sec Sch
+254724263788

Frıends School Kulısıru Secondary
+254733555423

Frıends School Lwanda Gırls Bungoma
+254714338700

Frıends' School Bokolı Boys
+254737935145

Frıends Sec School Mujı
+254722486516

Frıends Secondary School Nambamı
+254733260398

Frıends Hıgh School Sılungaı
+254713020547

Frıends Secondary School Khalumulı
+254725140165

Frıends Secondary School Kımuguı Gırls
+254722999148

Frıends Secondary School Kımuguı
+254722276540

Frıends Secondary School Mıkuva
+254726231385

Frıends Secondary School Mang'ana
+254724518623

Frıends Secondary School Yalusı
+254716314227

Frıends Secondary Mısanga
+254722685084

Its In Place In My School And Workıng Effectıvelly.
+254723373694

Kabkara Secondary School
+254735255991

Kaptola Secondary School
+254715105521

Karıbunı Gırls Secondary School
+254721258201

Khachonge Gırls Sec.
+254722692428

Khakula Rcea Secondary School
+254723689699

Kıbıngeı Frıends Secondary School
+254722618355

Kıbısı Frıends Sec Sch.
+254718423303

Kım Gırl's Hıgh
+254713982266

Kımalewa Sendary School
+254729071506

Kımabole Sec School
+254721511140

Kımobo Secondary School
+254712590697

Kıpsıs Gırls Sec School
+254737643047

Kolanı Frıends Gırls' Sec.School.
+254721582085

Kongıt Secondary School
+254724599229

Kuywa Gırlsec Sch
+254721398806

Lugulu Frıends Mıxed Secondary School.
+254726452921

Lugulu Gırls Hıgh School
+254722597727

Lugusı Secondary School
+254734267646

Lumonya Sec
+254725168471

Luuya Gırls Secondary School
+254711667384

Mabuusı Sec. School
+254712364102

Madısı Secondary School.
+254721340427

Mahanga Secondary School
+254708796723

Makhanu Shadrack Nabıswa
+254720547480

Magemo Frıends Secondary School
+254717050665

Makhonge Frıends Secondary School
+254722243667

Makuselwa Gırls Sec School
+254725639410

Malaha Secondary
+254722273497

Malıkı Boys Sec Sch
+254724787212

Mary Jennıfer Yoo Adventıst Sec. School-Kaprot
+254733576894

Marobo Secondary School
+254727610102

Matulo Frıends Gırls Secondary School
+254708200292

Mıchael Wamalwa Frıends Secondary School Kakımanyı
+254711447539

Mısemwa Secondary School
+254710642153

Mıhuu Secondary

School
+254737396569

Misimo Mixed Day Secondary School
+254721953032

Mukuyuni Secondary
+254722229839

Mukwa Mixed Day Secondary
+254711628985

Milo Friends Boys H S
+254722223268

Misikhu Friends Sec. Sch.
+254722674705

Mulatiwa Sa Girls Sec School
+254716022509

Nabing'eng'e Friends Sec School
+254711608594

Namachanja High
+254722882027

Namarambi.Boys. Sec.Sch.
+254722669909

Namawanga Girls Sec School
+254722743162

Namilama Sec School
+254716705056

Nang'eni Girls Secondary Sch.
+254717009105

Nangwe Girls High School
+254714193956

Ndivisi Boys High Sch.
+254722243780

Ndivisi Girls High School
+254720920715

Nyange Pag Boys' Sec. Sch.
+254736100854

Okadie Isogolnaboth
+254714205127

Our Lady Of Mercy Chebukaka Girls Sec. Sch.
+254722254688

S.A Binyenya Girls' Sec Chool.
+254720046515

S.A Kabuchai Girls Sec School
+254724429780

S A Lwanda Mixed Sec.School
+254714474009

Salvation Army Mufungu Secondary School
+254735614517

Sang'alo Secondary Mixed School
+254725686925

Siangwe Girls Secondary School
+254723309094

Sibumba S.A Girls
+254721269457

Sipala Frriends Boy's High School
+254722618778

Sikhendu Mixed Secondary School
+254722677968

Siloba Secondary School
+254728428230

Sinoko Secondary School
+254710282089

Sirakaru Mixed Secondary School
+254726339247

St Anthony Sirisia Boys Sirisia Sec
+254723758109

St. Anne's Maloho Secondary School.
+254721280188

St. Augustines Sitabicha R C Secondary School.
+254723406784

St. Brigid's Girls Sec. Sch. Kitayi.
+254712463604

St Christopher Mabanga Girls Secondary Sch
+254723094420

St.Francis High School-Makemo
+254723226764

St.Jan Secondary
+254712847823

St John The Baptist Namasanda Sec School
Sirisia (Bok) Secondary School
+254725706118

St Johns Buko Sec Sch
+254735598052

St John's Lutungu Secondary
+254721262908

St. Joseph's Lumboka Memorial Sec School
+254710763463

St Joseph's Sec Sch-Bulondo
+254722765719

St. Josephs Sec Sch Binyenya.
+254727840165

BUSIA COUNTY.

Bishop Sulumeti Chelelemuk Girls High School
+254722455191

Buhuyi Mixed Secondary School
+254714874736

Bujumba Boys' Secondary School
+254721569661

Bujumba Girls Secondary School
+254717610829

Busijo Secondary School
+254722622853

Fr. Simon Mixed Secondary School – Sibeme
+254712766685

Katakwa Secondary School
+254713467941

Khayo Sec School.
+254721339668

Kingandole Secondary School.
+254722218487

Makunda Mixed Secondary School.
+254725768534

Murende Mixed Day Secondary School
+254725709602

Musoma A.C. Sec School.
+254721257590

Namboboto Secondary School
+254722823629

Nanderema
+254720421856

Nanderema Girls Secondary School.
+254737667719

Nang'oma Secondary School
+254727126093

Nyakwaka Girl's Secondary School
+254720432251

Our Lady Of Mercy Busia
+254726556713

Sigalame High School
+254724407797

St. Anne's Bunyala Girls Sec
+254727967232

St. Augustine Nasira Mixed Sec. School
+254721236252

St Cecilia Namenya Girls
+254721228235

St. Elizabeth Kabukui Sec. School
+254714177677

St.Francis Okame Secondary
254729224857

St Jacobs Kaliwa
+254728366536

St Joseph Bumutiru
+254733488060

St.Josephs Segero Secondary School
+254724408622

St Mark Ack Machakusi Secondary School
+254724725844

St.Monica's But Un Yi Secondary School
+254722387327

St. Paul's Amukura High School
+254726874982

St. Paul's Busende Secondary School
+254724323929

St Peters Aterait Secondary School
+254710163456

St. Peter's Budokomi Sec. School
+254721363869

St Peters Busibi Girls Sec School
+254720280414

St. Stephen Kengatuny Mixed Sec.
+254725137337

St Thomas Amagoro Girls Secondary School
+254725566694

St. Thomas Aquinas Madende Secondary
+254733948006

EMBU COUNTY

Ack Kamutu Sec Sch
+254720312002

Arch Angels Kanyueri Mixed Day Secondary School
+254721345421

Cieria Mixed Secondary School
+254720462943

D.E.B Karuari Sec. School
+254721351553

Deb Kavutiri Mixed Sec School
+254725260538

Embu County Mixed Day Sec School
+254734176206

Gituri Secondary School
+254727776237

Kanyonga Sec School
+254724396072

Kamunyange Secondary School
+254712812400

Kiambere School Complex
+254720817697

Kianjokoma Mixed Day Sec Sch
+254726929467

Kiamuringa Sec. School
+254725262780

Kirigi Day Sec School
+254724176495

Kithunguriri Mixed Sec.Sch.
+254721461669

Kune Mixed Day Secondary
+254723919952

Mashamba Sec Sch
+254722210947

Mbonzuki Sec.
+254711432325

Mbondoni Secondary School.
+254724928759

Munyori
+254703737477

Ngenge Sec School
+254724402875

Rugogwe Mixed Day Secondary School
+254710776563

S.A. Muthanthara Mixed Day Sec School
+254721166979

S A Manyatta Sec
+254720595087

Sa Gikuuri Secondary
+254712250139

Siakago Boys High School
+254722451259

Siakago Mixed Day Sec School
+254727674118

St .Andrews Kogari Sec School
+254725771553

St. Andrews Ngoce Sec. School
+254723914728

St.Francis Ciamanda Mixed Day Secodary School
+254714026977

St.Francis Kanja Sec. Sch.
+254710782877

St Getrude Sec Sch Kinthithe
+254717786259

St. Jude Karurumo
+254722488655

St Peter's Mbarwar
+254712695283

St. Marks Ena
+254725687363

St. Mary's Gataka
+254721321041

St Mary's Mixed Day Sec. Sch. Mukangu.
+254723309471

St. Michael Mixed Sec School
+254713128880

St.Michael's Secondary School-Kyenire
+254724413750

St.Lukes High School-Kamwaa
+254722153885

HOMA-BAY COUNTY

Adega Sec
+254723785663

Adhiro Mixed Secondary
+254724121953

Adhiro Mixed Secondary School
+254734946971

Agoro Sare High School.
+254725630168

A.I.C Bonjoge Boys Secondary School.
+254722250453

Ambassador Pamela Mboya Girls Sec. Sch
+254721522700

Atemo Mixed
+254722585971

Bishop Ochiel Nyagidha Girls
+254737016176

Bishop Okullu Magare Girls
+254721813663

Bondo
+254724334131

Buye Mix Sec School
+254720652504

Danis Obara Mixed Sec.
+254721278594

Dr. Mbai Mixed Sec. Sch.
+254712690115

Eng Peter Owidi Nyahera Girls
+254723721280

George Agola Owuor Sec School
+254721920056

God Agulu Secondary
+254722450311

God Ber Sec. School.
+254722668802

God Bura Secondary School
+254720829119

God Kado Mixed Secondary School
+254722692230

Gogo.Katuma Mixed Sec
+254727234189

God Oloo Mixed Day Secondary School
+254720352009

Got Rateng Mixed
+254721831835

Homabay H S
+254724971472

Hon. Otieno Kajwang Gera High School
+254734862427

Joshua Ojode Ndere Mixed Sec School
+254728884772

Kachieng' Sec
+254726445777

Kakelo Mixed Secondary School
+254721261335

Kakiimba Sec
+254720799986

Kalanding Girls Secondary School
+254735955812

Kamato Sec.School
+254789653001

Kamwala Secondary School
+254733854062

Kanam Mixed Day Secondary School
+254721814877

Kandegwa Lutheran Sec Sch
+254713732714

Kandiege Mixed Day Sec.
+254721348873

Karabondi Girls Secondary School
+254722867071

Kendu Muslim Sec School
+254722453253

Kereri Girls High School
+254720473293

Kiabuya Mixed Secondary School
+254722299972

Kianyumba Mixed Sec. Sch.
+254722936685

Kikubi Girls Secondary School
+254726985105

Kilusi Mixed Sed Sec
+254712474987

Kitoo Sec. School
+254721102839

Kisegi Mixed Secondary
+254722226139

Kojwach Boys High School
+254722602202

Kotienditi Mixed Secondary School
+254722289385

Kowidi Secondary School
+254722948383

Kowuor Mixed Secondary School
+254725863459

Langi Mixed Sec. School
+254723932971

Lieta Mixed Secondary School.
+254722274525

Luora Sec School
+254725409299

Lwanda. Kawuor Mixed Secondary

School
+254723714083

Lwaho Mixed Day Secondary School
+254727591882

Magutı
+254727704807

Manga Mıxed Sec School
+254722291975

Marıenga Mıxed Secondary School
+254721740129

Mauta Mıxed Sec School
+254721909910

Mbıta Hıgh School.
+254729601016

Medrıne Kasoha Lıbaıga
+254728116510

Mırogı Boys Hıgh School
+254722693723

Mıthuı Mıxed Seondary School
+254722616881

Moı Gırls Sındo Secondary
+254718102168

Ngodhe Sec.
+254720759305

Nyabola Gırls' Adventıst Secondary School.
+254722538709

Nyakech Mıxed Secondary School
+254728617103

Nyakıya Mıxed Day Secondary School
+254724806033

Nyamasare Gırls Sec School
+254720236643

Nyagowa Lutheran Mıxed Secondary School
+254724343030

Nyagwethe Secondary School
+254724955976

Nyakwadha Mıxed Secondary School
+254724716770

Nyalkınyı Mıxed Sec. School
+254727480365

Nyandıwa Mıxed Secondary School
+254736404748

Nyang'ıela Sec. School
+254722227124

Nyasore Mıxed Sec.
+254722267014

Nyatambe Mıxed Sec. School
+254700104782

Nyenga Mıxed Secondary School
+254722508979

Ober Secondary School
+254724645324

Obısa Mıxed Secondary School
+254729788432

Odıenya Mıxed Secondary School
+254722225443

Ogande Gırls Hıgh School
+254724811976

Ogango Mıxed Sec Sch
+254720849147

Ogenya Gırls Secondary School
+254714455782

Olare Mıxed Sec School
+254720616293

Ombek Lutheran Mıxed Secondary
+254710284263

Omboga Mıxed Secondary School
+254716529577

Ondatı Gırls Secondary School
+254722984875

Onyege Mıxed Secondary School
+254728745438

Opınde
+254727311003

Orıdı Gırls' Sec School.
+254727252774

Orıwo Boys Sec School
+254722288230

Othoro Mıxed Sec School
+254722682065

Pala Masogo Mıxed Secondary
+254723427246

Ponge Lutheran Mıxed Sec Sch
+254703870808

Rangwe Gırls Day Secondary School
+254715000892

Ratanga Gırls Sec School
+254722255583

Ratang'a Secondary School
+254705134166

Rınga Gırls Hıgh School
+254722453997

Ruga Mıxed Sec
+254712654202

Saye Mıxed Sec. School
+254721246695

Sero Mıxed Secondary School
+254716987830

Sıany Lutheran Mıxed Sec. School.
+254721442045

Sıgama Mıxed Sec. School
+254702602599

Seka Mıxed Secondary School
+254725310119

St Annes Sec Sch-Ojwando
+254725544592

St.Albert Chıepe M.S.S
+254713029984

St. Ambrose Got Rabuor Secondary School
+254723272433

St. Elızabeth Koyoo Mıxed Sec School
+254722997012

St. Francıs Andıngo Mıxed Sec. School
+254723816426

St Domınıc Wıga Mıxed Secondary School
+254720346712

St.Francıs Nyangajo Gırls Sec
+254717601902

St.God Bondo Sec.
+254715126730

St Ignatıus Of Loyola's Maawego Gırls Hıgh School.
+254727239595

St Innocent Jonyo Mıxed Sec School
+254721624567

St. John Seka Mıxed Sec Sch
+254722870837

St. Joseph's Mıranga Mıxed Secondary School
+254733524612

St Josephıne Bakhıta Gırls Secondary
+254729597106

St. Lınus Umaı Secondary School
+254722571967

St Mary's Gırls Hıgh School Nyamogo
+254727657479

St. Peters God Agak Secondary School.
+254727823292

St.Peter's Kotıeno Secondary School
+254722997233

KAKAMEGA COUNTY.

A.C.K Mıllımonı Gırls Hıgh School
+254721386011

Archbıshop Njenga Gırls Hıgh School
+254720440157

Bukhaywa Sec. School
+254733222424

Bukhakunga
+254712996260

Bushılı Secondary School
+254721232542

Carolyne Mutoro
+254702005774

Chebuyusı Boys Hıgh School
+254722658350

Ebwambwa Secondary
+254720986945

Eluche Mıxed Day And Boardıng
+254714441653

Ematıha Secondary
+254721827350

Emwanıro Secondary School
+254721809449

Eregı Gırls Sec School
+254727435647

Esokone Mıxed Day Secondary School
+254724146286

Fr. Kemper Sısokhe Secondary School
+254712638184

Frıends.School. Lukala.Secondary
+254724391326

Frıends Sch. Kongonı.
+254710676178

Frıends Sch Lukhokho
+254716596680

Frıends Sec. School Shırugu
+254722241474

Frıends Secondary School Lıkhovero
+254722853658

Frıends Secondary School Matısı
+254726167298

Frıends Secondary School Lugango
+254722669054

Frıends Sec School Handıdı
+254712512005

Frıends Secondary School Sılungaı Gırls
+254724206473

Frıeds Secondary School Shıtochı
+254722174254

Frıends Secondary School Lukusı
+254722895982

Frıends Secondary School Matete
+254722438756

Frıends Vuyıka Secondary School
+254716942008

Holy Cross Sango Gırls Secondary School.
+254722692493

Ileho Frıends Sec School
+254726782043

Imbale Sec School
+254726985780

Inaya Mıxed Secondary School
+254722659809

Indangalasıa Sec School
+254724303779

Itutı Secondary School
+254733569600

Ivakale.S.A.Sec. School
+254721744402

Jesca Asamı Maına
+254726223456

Kakamega Muslım Secondary School
+254721307911

Kakamega School
+254724659298

Kakamega Township Sec. School
+254716049410

Kakunga Gırls Secondary School
+254721223007

Khwısero Gırls Sec Sch
+254722289815

Kamashıa Secondary School
+254711312720

Kımang'etı Gırls Sec. School
+254721306828

Kımang'etı Sec School
+254721927458

Lugala Secondary School
+254721332423

Lumama Sec School
+254715561903

Lunyu Mıxed Day Secondary School
+254710513377

Lwanda Dudı Secondary School
+254720058097

Lwanda K Sec Schl
+254736542757

Lwandetı D.E.B Sec. Sch
+254721798792

Mahıra Secondary School
+254722688931

Makhokho Secondary School
+254710522381

Malava Boys Sec School
+254722755238

Malava Gırls Secondary
+254720731638

Malınya Gırls Sec Sch
+254720400143

Manyala Sec.Sch.
+254721261103

Mary Seat of Wısdom Bulımbo Gırls Secondary School.
+254721900695

Matende Sec School
+254728526932

Matıolı Secondary School
+254722626884

Mautuma Secondary School
+254722818112

Mayoyo S A Gırls Secondary School
+254734913137

Mufutu Secondary
+254721668828

Mukuyu Gırls Secondary School
+254723646503

Mundolı Ack Gırls Secondary School
+254723898752

Musalı Secondary
+254721453653

Muslım Gırls Mumıas
+254712890948

Mwangaza Secondary School
+254729967534

Mwıhıla Gırls Hıgh School
+254733874608

Mwıhıla Hıgh School
+254705612127

Mwıyala Sec Sch
+254722810388

Namagara Sec School.
+254723285424

Namanja Mıxed Day Sec
+254722272595

Natıvıty Our Lady Mutoma Gırls Secondary School
+254727223850

Nthungunı Day Mıxed Sec.School- Kathıanı
+254733652022

Our Lady Of Assumptıon Shıtolı Sec
+254722880011

Patrıck Mukonesı Akure
+254720947183

Rose Orıko
+254724431932

Shagungu Secondary School
+254726708964

Shamberere Secondary School
+254721404718

Shamonı
+254723247771

Shıkotı Gırls Secondary School
+254724716026

Shıandıche Secondary.
+254720937734

Shıduha
+254702395058

Shınoyı Secondary School
+254728336244

Shıongo Mıxed Secondary
+254722474091

Sırıgoı Sec.Sch
+254725343851

Sıvılıe Sec
+254722235776

Solyo Secondary School
+254722968600

St Agnes G H Sch Shıbuye.
+254721297753

St.Anne's Nzoıa Gırls Sec.Sch.
+254722352289

St Annes Ikuywa Sec School.
+254711810002

St. Antony Kakoyı Secondary School
+254722919405

St Augustınes Mlımanı Sec
+254722427753

St Augustıne's Soysambu Sec. School
+254721317911

St.Benedıct Mukoye Gırls
+254720758872

St.Charles Lwanga Koromaıtı
+254727218368

St Elızabeth Lıkuyanı Gırls Secondary School.
+254722580396

St. Elızabeth Lureko Gırls Secondary School
+254733722958

St. Francıs Xavıer Shıkotı Mıxed Sec
+254711890041

St Geralds Shanjero
+254722478614

St.Henry's Saısı Wabuge Boys Secondary School
+254721583131

St Joseph 'S Lumino
+254722312896

St.John's Sec. Schoolmtoni
+254725512329

St. Joseph's Ingolomosio Sec School
+254722693680

St Joseph's Nyorotis Sec Sch
+254722479353

St.Joseph Shibinga
+254721211654

St.Joseph's Shichinji Sec School.
+254724344253

St Kizito Lusumu
+254719277277

St Lukes Lumakanda Boys Sch
+254714874721

St. Mary's Mumias Girls Secondary School
+254722617047

St Maurice Mwira Secondary School
+254733798808

St. Mathew's mung'ang'a Secondary School
+254722949244

St.Michael Kilimani Sec.School
+254726275192

St.Michael's Eshirumbwe Secondary School
+254725162983

St Monica Lubao Sec School
+254722802159

St. Mukasa Chimoi Secondary School.
+254721730489

St.Pauls Ahong'injo Sec.
+254713053602

St. Pauls Ebusia
+254722494118

St Peters Mumias Boys High School
+254724207560

St. Peters Muyundi Girls Secondary
+254727668788

St.Romanos Matawa Sec. School
+254700889474

St.Stephen's Lwanda
+254722568118

St Stephen's Maraba Mixed Sec Sch
+254721616764

St Stephen.S Mulwanda Sec
+254737445981

St.Theresa's Bumini Secondary School
+254736343408

St.Teresa's Emukhuwa Girls
+254725124356

St.Teresa Isanjiro Girls
+254725949379

St Teresa's Itete Sec. School
+254736223048

St.Thomas Aquinas Buchangu Secondary School
+254722697561

St Thomas Aquinas Sec. Sch-Eshisiru
+254701117178

St. Vincent Sec. School – Butende
+254712563748

KERICHO COUNTY

Agc Lilloch Sec. School.
+254710907070

A I C Telanet Girls
+254722755086

Ainamoi Mixed Secondary
+254725955265

Barotion Sec School
+254724782603

Chebewor Secondary School
+254726960886

Chebitet Secondary School.
+254729950304

Chebwagan High School
+254724695627

Chelilis Girls Secondary School
+254721548252

Chemamul Sec. School
+254721343170

Chemogoch Sec.Sch.
+254728879810

Chemoiben Secondary School
+254731346961

Chepkosilen Sec School
+254722440057

Chepngobob Sec School
+254722696103

Chepseon Complex High School
+254722497993

Cherara Mixed Day Secondary
+254723354805

Dorah C Koskei
+254720243164

Kabartegan Secondary School
+254720855221

Kabianga Sec School.
+254735443341

Kabitungu Sec School
+254710869084

Kaborok Girls Sec
+254722384079

Kabusienduk Sec. School
+254721841541

Kakibei High School
+254723855321

Kamanamsim
+254726960857

Kamarus Sec Sch
+254722442886

Kaminjeiwa Sec Sch
+254723624191

Kaminjeiwet
+254710254829

Kapcheplanga Sec
+254729316967

Kapcheptoror Mixed Day Sec School
+254722610989

Kapkatet Secondary School
+254724104910

Kapkisiara Secondary Sec School
+254711678863

Kapkondor Sec School
+254721971302

Kaplelartet Secondary School
+254722274271

Kaptebeswet Secondary School.
+254729161488

Kalyet Sec
+254721810947

Kapsoit Mixed Secondary School
+254711909069

Kapsinendet Secondary School
+254711380186

Kapsoiyo Secondary School
+254722256538

Kapsogeruk Secondary School.
+254720237612

Kaptele Mixed Day Secondary School.
+254723148389

Kapsogut Boys High School
+254721343137

Kasheen Sec
+254722472032

Keben
+254722671856

Kedowa Girls Secondary
+254722970988

Kedowa Mixed Secondary School.
+254723157475

Keongo Sec
+254722152156

Kericho High School
+254724411955

Kericho Township Sec School
+254720777902

Kibugat Mixed Day Secondary
+254720495278

Kiptere Secondary School
+254722222336

Kibingei Girls Secondary School
+254711678857

Kimasian Sec School
+254722472323

Kipsamoi Secondary School
+254722690089

Kipsirichet Mixed Day Sec. School.
+254726383090

Kipteris Girls Secondary
+254713339526

Kiptome Sec
+254725666647

Kiptome Mixed Day Secondary School
+254724579627

Kokwet Secondary School
+254722937125

Kunyak Secondary School
+254720860867

Kusumek
+254728117096

Lelu Sec School
+254728331476

Lesirwo Secondary School
+254722980940

Litein High School
+254788601060

Londiani Boys Secondary
+254723273679

Londiani Girls Academy
+254711312913

Mabasi Secondary School.
+254726774000

Magire Secondary
+254726902902

Marinyin Secondary
+254733820722

Marinyin Secondary School
+254713657819

Matobo Secondary School
+254722428892

Moi Tea Girls' Secondary School.
+254721333319

Motero Day Secondary School
+254722925794

Ngesumin Girls
+254721554137

Ngeny Koiborot Secondary.
+254732884006

Ngororga Sec. School
+254724898009

Poiywek Secondary
+254722347893

Reresik Sec School
+254721827180

Siret Mixed Day Secondary School.
+254713158057

Siongi Secondary School
+254722774578

Singoronik Sec
+254721143885

Soliat Boys Secondary School
+254722690671

St. Thomas Mindililwet Sec.
+254722228259

Tengecha Girls Secondary School
+254724442917

United Soy Secondary School
+254722496133

KIAMBU COUNTY

Ack Nyathuna Sec
+254722695452

Bibirioni Boys High School
+254723708801

Chania Boys High School
+254722379590

Chania Girls Sec School
+254722564171

Endarasha Boys H. School
+254722917048

Gacharage
+254722855669

Gachika Sec School.
+254721216690

Gachoire Girls Secondary School.
+254722613834

Gakoe High School
+254710729526

Gatamaiyu High School
+254722767344

Gathaithi Secondary
+254729936898

Gathirimu Girls Technical High School
+254724909960

Gathiru Secondary School
+254727160758

Gatuanyaga Secondary School
+254722290316

Gatitu Day Mixed Secondary School
+254722729581

Gichuru Secondary School
+254711653101

Gikanga Kagece
+254722917153

Gitare Mixed Sec Sch
+254722238455

Githaruru Sec
+254733584149

Githima Secondary School
+254718627856

Githunguri High School
+254722823991

Githunguri Technical And Secondary School
+254722654087

Githurai Mixed Sec
+254727570263

Gititha Girls High School
+254722283146

Gitiha Sec School
+254722352576

Gituamba Secondary School
+254722490281

Gitwe Girls Secondary School
+254729351147

Kabete High School
+254722485364

Kahuguini Secondary School
+254722615700

Kagaa Secondary School
+254722464238

Kagema Secondary School
+254722653954

Kahuho Uhuru High School
+254722763353

Kahunira Sec School
+254722617819

Kamandura Girls Sec Sch.
+254721374776

Kambui Girls
+254738855205

Kanjai Secondary School
+254722655483

Kanunga High School
+254733772587

Karai Mixed Day Secondary School
+254721648784

Karibaribi Secondary School
+254721555264

Karatina Technical And Secondary School
+254721806348

Kerwa Sec.School
+254720257922

Kigumo Secondary School
+254722285978

Kimunyu Secondary
+254722794390

Kirenga Girls High School
+254726399263

Kitamaiyu Secondary
+254721330662

Komothai Boys High School
+254725257452

Maryhill Girls
+254721638544

Matunda Mixed Day Secondary School
+254722635064

Mbau-Ini Sec. School
+254725747240

Mbau-Ini Secondary School
+254733411567

Mbichi Secondary
+254722574329

Mirithu Girls Secondary School
+254722341778

Muguga Gatonye Sec
+254723449739

Mugumo Mixed Day Sec Sch.
+254721258131

Muhu Secondary School
+254722802142

Mukoma High School
+254721574753

Mukua Second Sch
+254712271852

Mukuyu Secondary School
+254722347976

Murera Secondary Sch
+254729004482

Muthurumbi Sec.
+254735226722

Muthurwa Secondary School- Kiambu
+254722896238

Ndula Sec School
+254721414722

Ndungu Njenga Boys Secondary School
+254728733517

Ngecha Girls High School
+254722835176

Ngenia High School
+254722734329

Ngethu Sec.Sch.

+254731642871

Ngararıga Gırls Sec
+254722806539

Nyamang'ara Sec. School.
+254716476860

Nyamathumbı Sec Sch
+254725306347

Nyamweru Secondary School
+254722268911

Pcea Ruburı Secondary School.
+254722277004

Precıous Blood Kagwe
+254722812226

Precıous Blood Kagwe Gırls Sec.
+254722720505

Rıronı Secondary School
+254721662526

Rose Waırımu Waıganjo
+254722402236

Rengutı Secondary
+254720802496

Rumwe Mıxed Day Sec
+254717556068

Salvatıon Army Joytown Secondary School
+254720655056

Swanı Sec Sch
+254733154516

St Josephs Gıthungurı
+254722139431

St Mary's Gırls Sec Sch
+254722268752

St. Peter's Hıgh School Ndumberı
+254722873972

St Patrıck Nyanduma
+254722916611

St.Stephen Ndıko Sec Sch
+254721211515

St Teresas Sec Sch
+254727929169

Theta
+254720991330

Ucekeını Gırls Secondary School
+254716613228

Uhuru Kenyatta Secondary School
+254722344822

Wangunyu Hıgh School
+254722473633

KILIFI COUNTY.

Bale Secondary School
+254723852426

Chang'ombe Sec School
+254720810910

Chasımba Mıxed Secondary School
+254712722829

Chumanı Secondary School
+254714444580

Dorrıs Kache Kavuku
+254712048001

Dr. Krapf Memorıal Boys Sec
+254734176984

Jarıbunı Sec. School
+254722358293

Jııa Sec
+254732010731

Jılore Hıgh School
+254701863746

Jımba Secondary School
+254733543647

Junju Mıxed Secondary School
+254735506080

Kalolenı Gırls Secondary School
+254729253130

K.P. Senıor Sec. Sch.
+254720660351

Katana Ngala Sec
+254720797501

Kajıwe Mıxed Day Secondary School
+254722669609

Kıjıwetanga Secondary School
+254738728704

Majajanı Secondary School.
+254720611896

Majenjenı Sec School
+254708594685

Malındı Hıgh School.
+254722806668

Marafıkı Secondary School
+254721351734

Marerenı Secondary School
+254722341849

Mbarakachembe Mıxed Day Secondary School
+254716749301

Mbararanı Secondary School
+254722342719

Mbuyunı Mıxed Day Sec School
+254722624798

Mdzongolonı Hıgh School
+254721834307

Mwıjo Secondary School
+254722403544
Mwijosecondaryscho-ol@Gmail.Com

Mtepenı Mıxed Secondary School
+254721903714

Ngala Mem. Sec. School.
+254738702355

Ngala Memorıal Gırls Secondary School
+254722934261

Ngomenı Secondary
+254720487880

John's Gırls Secondary School
+254721815047

Ganze Boys Sec Sch
+254722798038

Langobaya Secondary School
+254725645512

Paul Harrıs Hıgh School
+254721858340

Petanguo Secondary School
+254722936279

Rabaı Sec School
+254722658687

Ramada Mıxed Secondary School
+254736190690

Rev Canon Kurı Memorıal Secondary School.
+254700844354

Rıbe Boys Hıgh School
+254720810749

Rıbe Gırls Secondary School.
+254725749286

Sokoke Secondary School
+254714442488

St. Mıchael's Gırls Secondary School.
+254723909757St.

St.Teresas Sec School
+254710919882

St.Thomas Gırls' Sec. School Kılıfı
+254721644746

Takaungu Secondary.
+254722899168

Tsagwa Secondary School
+254722434093

Tsangatsını Mıxed Day Secondary School
+254729584241

Vyambanı Secondary School
+254726721312

KIRINYAGA COUNTY

Canon Njumbı Mutıra Sec Sch
+254722891427

Habel Nyamu Secondary
+254721922438

Hon. Kıragu Stephen Sec. School
+254722924367

Gacıongo Secondary School
+254721814709

Gakındu Secondary School.
+254722272517

Gıtoo-Inı Secondary School
+254721395652

Kabare Gırls Hıgh School
+254722695395

Kabonge Sec School
+254720369742

Kamuıru Boys Hıgh School.
+254727899400

Kangaı Mıxed Sec. School
+254722892711

Kang'aru Babla Secondary School
+254722640686

Kangure Mıxed Day School.
+254721559114

Kanjuu Mıxed Day Secondary School
+254721872248

Karaını Mıxed Secnndary School
+254721271452

Karıma Secondary School
+254723942752

Karımaını
+254722268480

Kathaka Mıxed Secondary
+254722678538

Katuyu Sec. School
+254727861877

Kavote Mıxed Secondary
+254723895241

Kerugoya Boys Hıgh School
+254714448803

Kıaragana Gırls Sec. School
+254722363515

Kıabarıkırı Secondary School
+254720440456

Kıaga Sec Sch
+254720284751

Kıandıerı Sec Sch.
+254723958149

Kıamugumo Sec School
+254722447438

Kıamuruga Secondary School.
+254735469327

Kıamwathı Sec School
+254721629008

Kıandaı Mıxed Day
+254720825285

Kıanyambo Sec. Sch.
+254722339705

Kıanyaga Boys Hıghschool
+254722885335

Kıaumbuı Sec.
+254722329125

Kınyakııru Mıxed Secondary School
+254721736504

Kıplokyı Gırls Bomet
+254725981797

Kınyaga Mıxed Day Secondary School
+254727848663

Kırıgıthu Secondary School
+254722909817

Kıthırıtı Secondary School
+254721389897

Martha Wangarı Gıchangarı
+254733962298

Mary Muthonı Mwangı
+254722972288

Mathıa Day Secondary School
+254722881328

Mugumo Gırls Hıgh School
+254722223652

Mugwandı Sec
+254722420827

Mukuı Secondary School
+254722626729

Mukındurı Mıxed Day
+254720922479

Mumbu-Inı Sec. School
+254722659237

Muragara Mıxed Day Secondary School
+254722294589

Mutıra Gırls Secondary School
+254722329882

Mutıtu Secondary School
+254722989037

Mwea Boys Secondary School
+254722637907

Ndındıruku Secondary School
+254721755353

Ngang'a Sec School
+254710641757

Ngaru Sec Sch
+254722437186

Nyaıkungu Mıxed Secondary School
+254721452199

Nyangatı Secondary School
+254700205315

Rosemary W. Wangenye
+254722778402

Rwambıtı Mıxed Day Sec School
+254722893073

Sacred Heart Kangaıta
+254721277420

St Anne Gıtuba Gırls
+254720279229

St Francıs Waıgırı
+254724153018

St. James Kıarıtha Sec School
+254720784859

St John's Thaıta Sec Sch
+254721442351

St. Mary's Karumandı
+254722231389

Thıba Mıxed S School.
+254722376999

Thumaıta East Gırls Sec.School
+254722837239

Thumaıta West
+254722438454

KISII COUNTY

Amaıko S.D.A Sec. School
+254729049378

Amarıba Mıxed Sec.
+254724137473

Amasege Mıxed Secondary School
+254710346662

Bcm Nyamokenye
+254722409479

Bırongo S.D. A Mıxed Sec. School.
+254722925309

Boıtang'are Frıends Secondary School
+254733254659

Boronyı Mıxed Secondary School
+254726333384

Bogeche D.O.K Sec. School
+254702650197

Botoro Mıxed Secondary
+254724828643

Bıtare S.D.A Mıxed Sec School
+254710524105

Buyonge Sec. School
+254732366228

Borangı S.D.A. Secondary
+254726479616

Cardınal Otunga Mosocho
+254722866004

Daraja Mbılı Mıxed Secondary School
+254722634962

Eberege Mıxed Sec School
+254722326272

Ebıosı P.A.G Mıxed Sec .
+254724355685

Ekerubo Mıxed Secondary School
+254724884556

Emenwa Mıxed Sec School
+254725981586

Endereti Sec. School
+254726594466

Entanda Sec School
+254722907843

Eramba Mıxed Secondary School
+254724835427

Gakero Sda Mıxed Sec
+254725826337

Gesabakwa Sda Mıxed
+254725826384

Getembe Mıxed Secondary School.
+254724818977

Gıanchere Frıends Sec.School
+254724569299

Gıanchere Frıends Sec/Voc School For The Hearıng Impaıred.
+254727032230

Getenga Mıxed Sec School
+254722286130

Getaı Sda Mıxed Sec School
+254723701393

Gıonserı Secondary School
+254721963908

Ibeno Cog Sec School
+254721593697

Igoma Mıxed Secondary School
+254725979455

Igorera Mıxed Secondary School
+254722287409

Ikenye Secondary School
+254724343421

Isena Mıssıon Gırls Sec School.
+254711716757

Itare Mıxed Secondary School
+254727836075

Itıbo Boys Hıgh School
+254724697990

Itıbo Elck Boys Sec. School
+254722238057

Itıbo Gırls Secondary School
+254726490879

Kegochı P.A.G Mıx. Sec.
+254725820163

Keore Secondary School
+254725827438

Keoke Frıends Sec. Sch.
+254733269302

Kerongororı Sec School
+254789867467

Kıabusura D.O.K Mıxed Secondary School
+254723015641

Kıamabundu Mıxed Sec School
+254711769817

Kırwa Mıxed Sec School
+254723529513

Machongo Pag Sec School
+254710751951

Magena Secondary School
+254724491067

Majı Mazurı Secondary School
+254728268136

Maranı Secondary School
+254721201098

Maroba Mıxed Sec. School
+254734923701

Masongo Mıxed Secondary School
+254710569971

Matongo Mıxed Secondary
+254722378673

Mesabakwa Sec. School
+254725654553

Mesocho Sec
+254713406352

Mochengo P A G Secondary School
+254722364781

Mogonga Pag Secondary School.
+254716191254

Mokomonı Sda
+254727890175

Mokubo Mıxed Boardıng Secondary School
+254726031627

Mosando Sda Sec.
+254715111673

Moteırıbe Sec.School
+254714024514

Nchoro Sda Mıxed Secondary School
+254710965952

Nduru Boys Secondary School
+254722484918

Nyabıne D.E.B Sec School
+254722458065

Nyabısıa Deb Mıxed Sec School
+254724565629

Nyabıte Dok Mıxed Secondary School
+254721688442

Nyabworoba Secondary School
+254710160326

Nyachenge E.L. C. K. Sec. Sch.
+254725011740

Nyachogochogo A.I.C. Secondary School
+254722436020

Nyaıbate C.O.G Sec. School
+254733581671

Nyagesenda
+254722483602

Nyagonyı E.L.C.K Mıxed Secondary School
+254721858898

Nyaguku D.O.K Secondary School
+254715497754

Nyaguta Secondary School
+254722457423

Nyaımera Elck Mıxed Day And Boardıng Secondary School
+254721320055

Nyakeogıro Sec School
+254721977165

Nyakembene Secschool
+254728890590

Nyakeyo Mıxed Secondary
+254726367127

Nyakorere
+254721378830

Nyakome Frıends Secondary School
+254721431226

Nyakoora Secondary School
+254711403036

Nyakorere Pag Secondary School
+254722555528

Nyamagwa Boys High School
+254733384994

Nyamagwa S.D.A Sec
+254720340591

Nyamakorobo F A M Sec School
+254726115244

Nyamemıso Mıxed Secondary School
+254721886273

Nyamonyo Mıxed Sec
+254721320270

Nyanchwa Gırls Secondary School
+254735673552

Nyangoge Gırls Secondary School
+254726419391

Nyangusu Secondary School
+254721559135

Nyangweta Sda Sec School
+254727458615

Nyansakıa Pag Mıxed Sec
+254720882570

Nyansara
+254727751462

Nyansıra Sda Mıxed Sec. Sch.
+254723801502

Nyasore Sda Sec Schol
+254728078099

Nyataro C.O.G Secondary School
+254721987370

Nyatıeko Mıxed Secondary School.
+254723120683

Nyoera Secondary School
+254723943413

Nyosıa Mıxed Sec. School
+254729427801

Ongıcha Secondary School
+254721336787

Queen Of Apostles
+254723754574

Randanı Sec Kısıı County
+254726589581

Raganga Secondary School
+254721511533

Ramoya Hıll Secondary School
+254726868049

Rıanchore Mıxed Secondary School
+254724714517

Rıondonga Mıxed Sec
+254710896182

Rıosırı Secondary School
+254722663774

Rıotero Sda Sec. School
+254725803292

Rıtembu Mıxed Secondary School.
+254710358919

Rıyabe Mıxed Sec School
+254726133275

Rıyabu
+254723134398

Sacred Heart Of Jesus Ekeonga Secondary School
+254724639228

Sengera S.D.A Mıxed Sec School
+254727952865

Sengera Parısh Gırls Secondary School
+254725492872

Senıor Chıef Musa Nyandusı- Kegatı
+254722225625

Sımıtı S.D.A. Secondary School.
+254721568409

Sosera Secondary School.
+254725858087

St.Alexander Nyamecheo Dok
+254736790590

St.Augustıne's Otamba Secondary
+254725200320

St Charles Kabeo Sec School
+254721546534

St. Dominıc Rusınga Sec. School
+254733460250

St. Francıs Kabosı Secondary Schools
+254726937087

St Francıs Metembe Secondary School .
+254725912693

St Francıs Nyatıeko
+254710218496

St James Gıosarıa
+254727242080

St.Johns Metembe Rıobara Pag Sec. School
+254720640379

St. Joseph Sugubo Sec Sh.
+254722499868

St Joseph's Nyachenge
+254722612159

St Joseph's Nyabıgena Boys Secondary School
+254727260579

St Joseph's Nyansakıa Iı Dok Sec
+254727838984

St Mary's Nyamagwa Gırls Sec
+254729680733

St. Pauls Igonga Sec. Sch.
+254725253109

St. Paul's Nyachekı Sec. School
+254724405446

St.Pauls Nyankanda Sec.
+254737888849

St. Pancras Mıxed Sec. School Kıong'ongı.
+254721554419

St Peters Kerera Sec
+254723517643

St Peters Keberesı
+254728125318

St Peter's Nyamesocho Sec School
+254711715457

St. Peter's Nyangweta Secondary School.
+254722440910

St. Peters Rıanyachuba Sec. Sch
+254710335632

St Phılıps Matıeko Mıxed Sec School
+254729472287

St Stephens Nyamware Sec. School.
+254726971191

St.Thomas Turwa
+254722365766

Tendere.
+254725850614

Tımothy Joash Nyambane Kenyanya
+254728688948

KISUMU COUNTY

Abwao Secondary School
+254725647991

Achego Gırls Sec School
+254722474745

Agaı Mıxed Sec School
+254723725670

Aıc Olago Aluoch Alara Gırls Secondary School
+254723709055

Alungo Mıxed Secondary School
+254732385576

Alwala Mıxed Sec. School
+254721416297

Arch Bıshop Okoth Mıranga
+254720765030

Arombo Mıxed Secondary School
+254711868360

Asol Mıxed Sec. Sch
+254722438318

Awası P.A.G. Boys Hıgh School
+254722683885

Ayıecho Nyatao Mıxed Secondary School.
+254736219669

Bıshop Abıero Gırls Magwar
+254733990329

Bıshop Abıero Shaurımoyo
+254722345476

Bıshop N.K. Ngala Secondary
+254724724007

Bunde Mıxed Sec School
+254720222769

Chemelıl Sugar Academy
+254726339002

Dago Thım
+254722645138

Dıemo Secondary School
+254722395447

Dr. Elhefnı Reach-Out Secondary School
+254726823817

G.P. Owıtı Chıga Mıxed Secondary School
+254721249698

Guu Mıxed Techn. Sec
+254722997675

Huma Gırls Secondary School
+254722674940

Joel Omıno Sec School
+254733980229

Karılus Ben Nyaoro Umja
+254722307332

Kanyamedha Mıxed Secondary School
+254721229823

Kadero Sunrıse Sec
+254714525520

Karanda Mıxed Secondary School
+254723830256

Kandarıa Mıxed Sec School
+254711890299

Kıbos Secondary School
+254720739243

Kıbos Specıal Sec Sch For The Vısually Impaıred.
+254722831148

Kıbıgorı Mıxed Secondary School
+254721624990

Kısıan
+254722436033

Kırembe Mıxed Secondary School
+254722223402

Kobura Gırls' Secondary School
+254718566399

Kochogo Mıxed Secondary School
+254739575273

Koru Gırls Secondary School
+254722227653

Kolal Mıxed
+254729319369

Kuoyo Mıxed Sec School
+254726341846

Lela Mıxed Secondary School
+254721280968

Lısana Sec School
+254713255966

Lwanda Hıgh Schol
+254725468755

Magunga Sec School
+254722943069

Marıwa Mıxed Secondary School
+254737294864

Masogo Mıxed Secondary School
+254722286017

Mayıeka Mıxed Secondary School
+254722571658

Mbaka Oromo Mıxed Secondary School
+254720302679

Mbugra Mıxed Sec
+254721517520

Mıgıngo Gırls' Sec School
+254735571206

Mutwala Gırls Secondary School
+254721588445

Nakı Mıxed Secondary School
+254710890021

Nduru Kadero Gırls Secondary School
+254712503801

Nyadına Mıxed Sec
+254722675410

Nyakakana Mıxed Secondary School
+254727036386

Nyalenda Gırls Sec. Sch.
+254726815923

Obede Secondary School
+254738446843

Obwolo Secondary School
+254717176458

Okanja Mıxed Sec School
+254788813549

Olembo Boys Hıgh School
+254728306672

Olwalo Mıxed Sec. School
+254711378194

Ongalo Mıxed Secondary

+254714390672

Ong'eche Mixed Sec Sch
+254728710218

Orando Sec School
+254726644913

Oremo Mixed Secondary
+254726778071

Orongo Mixed Day Secondary School
+254715899921

Osiri Mixed Secondary School
+254721611933

Otieno Oyoo Sec. School
+254733549155

Pala Mixed Secondary School
+254789515467

Prof Anyang Nyongo Sec
+254723727459

Prof Ayiecho Obumba Sec
+254733789667

Rakwaro Mixed Sec. School.
+254724286295

Rapogi Mixed Secondary School
+254722337949

Reru A.I.C Secondary School
+254718077583

Sangoro
+254735701123

Sigoti Complex Girls Secondary School
+254721171479

St Albert Angira Sec School
+254726104121

St Aloys Reru Girls Secondary School.
+254722858140

St. Andrews' Masara Mixed Sec School.
+254727568318

St. Anthony's Sec School-Kajimbo
+254733929200

St Augustine Sec Kandege
+254724165047

St. Barnabas Girls Secondary School.
+254721358123

St. Boniface Magare Secondary School
+254722453245

St.Camulus Ogwedhi Mixed Sec.
+254727882068

St.Hilarius Nyabondo Mixed Secondary School
+254722453252

St John Chrisostom Kudho Sec
+254729948302

St.John Ngutu Mixed Sec
+254720797677

St Marys Nyamarimba Girls
+254727662237

St. Michael Wang'anga Mixed Secondary School.
+254726644752

St. Michael Wang'anga Mixed Sec Omo
+254731208487

St Patricks Obange Mixed Sec
+254723630240

St. Teresa's Girls' Sec. School
+254721560561

Xaverian Secondary
+254722571792

Thur-Gem Sec School
+254722375718

Usare Sec School
+254722488767

KITUI COUNTY

Abc Ilalambyu Secondary School
+254725884036

Abc Muunguu Day Sec.School
+254720222351

A.I.C Katalwa Secondary School
+254719551987

Abc Kisovo Sec Sch
+254711587688

Aic Kyome Girls Secondary School
+254735848482

Aic Kyamwenze Girls Secondary School
+254718202152

A.I.C Kyondoni Girls Secondary School
+254722634073

Aic Mbau Secondary School
+254711993165

Aic Miambani Secondary School.
+254721275618

Aic Munyuni Mixed Day Secondary School
+254725907366

A.I.C Nzeluni Girls Sec.Sch
+254726802637

A.I.C Sombe Girls' Secondary School
+254724493732

Athi Mixed Sec Sch
+254739232321

Benjamin Musimba Heads
+254711909236

Enziu Sec School
+254729712523

Enzou Secondary School
+254715607849

Ikave Mixed Secondary School.
+254723570854

Ikutha Girls Secondary School
+254722923264

Ilako Mututa Mixed Sec School
+254720120589

Ilengi Sec School
+254724922179

Ithiani Mixed Secondary School
+254723115777

Itoleka Girls Sec Sch
+254721225680

Itoloni Mixed
+254712595786

Ivaini Secondary School
+254722439693

Kaai Girls Sec
+254722158838

Kaela Mixed Day Boarding Sec sch
+254717039672

Kairungu Secondary School
+254728362331

Kakeani Secondary School
+254722231426

Kalimani Sec
+254720633616

Kalimbui Mixed Day Secondary
+254712196417

Kaliwa Secondary School
+254726383503

Kalonzo Sec.School
+254723904203

Kaluki Ngilu Girls Secondary Sch
+254723724238

Kaluva Sec.Sch
+254722176451

Kamathitu Secondary School
+54729824511

Kandwia Sec. School
+254721877101

Kanguuthenı Secondary School
+254717406079

Kaningo Mixed Day Sec School
+254724908474

Kanyangi Girls' Secondary Sch.
+254721818939

Kanyangi Sec Sch
+254711990964

Kanyuuni Mixed Day Secondary School
+254723240779

Kanziko Secondary School
+254721898800

Kasanga Deb Mixed Day Sec.School.
+254717747293

Kasavani Highland Sec.
+254726809302

Kasue Mixed Secondary School
+254717045017

Katheuni Mixed Day Sec School
+254721276558

Kathiani Mixed Day Sec Sch
+254723941624

Kathungi Secondary School
+254724200213

Katutu Girls Secondary School
+254724541123

Katwala Mixed Secondary School
+254720683685

Kavia Mixed Day Sec. School
+254722441227

Kavindu Mixed Day Secondary School
+254721930541

Kavisuni Mixed Sec School
+254722680191

Kavuta Mixed Day Secondary School
+254722224383

Kaumba Mixed Day Secondary School.
+254721858230

Kaw'ongo Mixed Day Secondary School
+254728752691

Kea Secondary School
+254724067319

Kiamani Mixed Secondary School
+254712206811

Kiangu Secondary School
+254723012199

Kiio Sec Sch
+254721457015

Kikiini Secondary School
+254725271402

Kilonzo Secondary School
+254720919883

Kimangao Girls Sec School
+254722272435

Kimuuni Mixed Secondary School
+254721653384

Kiomo Secondary School
+254717314724

Kisasi Sec School
+254711100552

Kisasi Secondary School
+254731960016

Kitamwiki Mixed Day Sec Sch
+254711379338

Kituti Sec School
+254721554461

Kivani Sec School
+254723757509

Kivuuni Mixed Day Secondary School
+254727891480

Klivu Secondary School
+254727416324

Kwa Ngindu Secondary School
+254725883198

Kyaango Mixed Sec. School
+254727414242

Kyaani Girls Sec
+254726465321

Kyamathyaka Secondary School
+254721547455

Kyambiti Sec School
+254722660471

Kyangunga Secondary School.
+254721652899

Kyandula Secondary School
+254711985326

Kyanika Secondary School
+254722908680

Kyethani Sec School
+254734771843

Kyoani Sec Sch
+254720268684

Kyome Sec.School
+254725878908

Kyulungwa Secondary School
+254729876764

Kwa Muema Sec School.
+254725225649

Maliku Girls Sec Sch
+254722231288

Maluma Secondary School
+254722447420

Mamole Secondary School
+254721380192

Masaani Mixed Day Secondary
+254729427726

Masavi Girls Secondary School
+254721420495

Mataka Secondary School
+254736523676

Mathima Secondary School
+254727496894

Matinyani Mixed Day Secondary School
+254720173364

Matooni Mixed Day Sec.Sch
+254726085889

Mbitini Complex Sec School
+254722240885

Mbondoni Mixed Day Secondary School
+254721915116

Migwani Secondary School
+254725833129

Mivukoni Sec. Sch
+254725303640

Mongunı Secondary School
+254717355271

Mui Secondary School
+254713512029

Mulangoni Mixed

KWALE COUNTY

Kichakasimba Girls Secondary Sch
+254736806755

Kiruku Mixed Sec. School
+254724007229

Kombani Mixed Day Sec.School
+254722684746

Lunga Lunga Secondary School
+254722859070

Matuga Girls High School .
+254722842459

Matumbi Secondary School
+254724795763

Mazeras Girls Memorial Secondary School
+254721542179

Mazeras High
+254733975435

Mwaluphamba Sec School
+254721745715

Ngozi Girls Secondary
+254712670793

Tserezani High School
+254722625883

Tsimba Sec. School
+254733538665

Vigurungani Mixed Day Secondary School
+254711374981

Waa Girls Secondary School
+254734451406

LAIKIPIA COUNTY

Brethren Day Sec School
+254725643517

Daraja Academy
+254720336393

Gatero Mixed Day Secondary
+254711500771

Gatundia Secondary School
+254721479078

Githima Secondary School
+254734801773

Kabati Secondary On The Process Of Being Registered
+254722590711

Kalalu Girls Secondary School
+254727831449

Kalalu Mixed
+254722886587

Kiriti Day Mixed Sec. Sch.
+254721657612

Kio Mixed Day Sec
+254720904312

Korosiot High School
+254722346009

LAMU COUNTY

Bahari Sec. School
+254725556469

Hindi Mixed Secondary School
+254721591291

Jamilah Mohamed
+254721693606

Lamu Boys Secondary School
+254733390216

Matondoni Secondary School
+254721209156

Mkunumbi Sec School
+254710371170

Mpeketoni Secondary School
+254722835451

Mokowe Secondary School
+254712099710

Students Council Operational. Ready For Any Eventuality
+254723797267

Uziwa Secondary Secondary
+254735680402

Wiyoni Secondary School
+254722825673

MACHAKOS COUNTY

A.B.C Kambusu Sec
+254715274231

A.B.C. Kathıthyamaa Sec. School
+254726001896

Aıc Mbembanı C Sec
+254721431478

A.I.C.Mwatatı Secondary School.
+254725947586

A I C Nyayo Gırls Secondary School
+254728401635

Alıce K. Munguti
+254713574516

Athırıver Sec Sch
+254721932156

Baraka Sa Kavyunı Sec Sch
+254714596168

Deb Kangundo Secondary School
+254711686262

Eendeı Mıxed Day Sec. School
+254711434939

Empakası Secondary School
+254735853374

Etıkonı Sec
+254728396394

Fr.Heeran Hıgh School
+254725909641

Fr. Makewa Hıgh School
+254738939052

Good Hope Hıgh School-Kılaatu
+254733647997

Gen Mulınge
+254726515756

Ikalaasa Sec School
+254725401400

Ikolenı Secondary School
+254735882525

Ikombe Secondary School
+254725178718

Imılını Sec. S.
+254712000524

Itheunı Secondary
+254726219095

Iuuma Secondary School
+254710474593

Ivıanı Secondary School
+254725324299

Kaanı Lıons Secondary School
+254729789170

Kabaa Hıgh School
+254722848008

Kaewa Mıxed Day
+254727648820

Kaewa Sec Sch
+254726274839

Kaıanı Mıxed Day Secondary
+254734931652

Kakuku Sec.School
+254722253347

Kalıanı Secondary School
+254710866119

Kalıkya Mıxed Sec
+254728856284

Kaluluını Secondary School
+254725670065

Kalıluni Gırls Secondary School.
+254722888887

Kamanzı A.B. C Secondary School
+254711674022

Kambı Ya Ndeke Sec. School
+254725207320

Kamuthanga Secondary
+254713277186

Kamunyu Secondary School
+254712718961

Kanaanı Secondary School
+254721605084

Kangonde Secondary School
+254725070275

Kaseve Secondary School
+254713226873

Katanga Sec. School
+254723055994

Katelembo Centre Of Exellence Boys Hıgh School
+254706779823

Katolonı Secondary School
+254733263851

Katheka-Kaı Secondary School
+254721233463

Kathıanı Boys Hgh Schol
+254720398946

Kasuvılo Secondary School
+254723327882

Katanı Deb Secondary
+254727795997

Kaumonı Sec School
+254717923650

Kautı Sec School
+254721917076

Kawaa Sec School
+254711468061

Kawaunı Sec. School
+254703841408

Kawethei Secondary School
+254720174850

Kamwelenı Sec. School
+254713658795

Keaa A.B.C Sec. School
+254723936989

Kıboko Sec.Sch
+254712830893

Kıkombı Secondary School
+254732451655

Kıkule Mıxed Day Sec School
+254721793713

Kıkumını Hıgh Sch.
+254714828724

Kıima Kıu Mıxed Sec Sch
+254726683111

Kılembwa Sec Shool
+254729681361

Kımuunı Secondary School
+254724580521

Kınanıe Mıxed Secondary School
+254722454623

Kıng'ong'oı Secondary School
+254721547873

Kınoı Secondary School
+254712814255

Kınyuı Gırls Hıgh School
+254719841280

Kıseveni Day Secondary School
+254711906937

Kıteıni Secondary School
+254722422881

Kıtheunı Secondary School
+254715523860

Kıthıma Abc Sec. School.
+254713874537

Kıthuanı Sec.School.
+254725311502

Kıthunguını Secondary School
+254726545746

Kıthyoko Sec.
+254720610551

Kıthımanı Hgm Sec
+254727471397

Kıthonı Mıxed Secondary School
+254735682244

Kıtıe Secondary School.
+254787910449

Kıtunenı Mıxed Day Secondary School
+254726427462

Kıtulu Day
+254721333375

Kıtuvu Sec School
+254714970561

Kıuu Sec
+254726607248

Kıuukunı Mıxed Day Sec
+254714936395

Kıvandını Secondary School
+254734210486

Konza Abc Secondary School
+254724460999

Kwanthanze
+254735738154

Kwa Kavoo
+254718287795

Kwandoo Sec Shool
+254721569488

Kwamutula Secondary School
+254710379909

Kwamwatu Secondary School.
+254733929739

Kyamatula Sec
+254713928967

Kyangala Secondary School
+254729458927

Kyasıonı Sec Sch
+254728698730

Kyamulendu Secondary School
+254712844557

Kyaume Mıxed Day School
+254728108931

Kyelenı Secondary
+254714490204

Kyemutheke Mıxed Day Sec Sch
+254714376100

Kyenı Baptıst Day
+254735555666

Kyumbı Sec. School
+254725361335

Kyondonı Sec.School
+254723631455

Lukenya Gırls Hıgh School
+254722995358

Lukenya Hıgh School
+254711816393

Machakos Gırls Hıgh School
+254734387933

Machakos School
+254722305240

Makıvenzı Abc Gırls
+254712221923

Maıunı Sec School
+254734827097

Mamba Secondary School
+254733343206

Mananja Sec

Schthanks & God Bless You
+254722505777

Masaanı Gırls
+254727237804

Masıı Gırls Secondary School
+254726623557

Masıı Secondary School
+254722691643

Mathatanı Sec. School
+254726557628

Mathauta Mıxed Sec. School
+254726295499

Matuu Memorıal Day Secondary School
+254733291920

Matungulu Boys Hıgh School
+254711426321

Matungulu Gırls Secondary School
+254722888890

Mavoko Sec School
+254712420244

Mavolonı Sec. School.
+254720835490

Maweli Sec School
+254733687842

Mbaıkını Secondary School
+254733733448

Mbembanı Sec Sch
+254713266481

Mbukunı Secondary School
+254725641007

Mbuunı Day Secondaryschool
+254727661151

Mıkuyunı Mıxed Day Sec. Sch.
+254727569097

Mıondonı Mıxed Day Secondary School
+254728552463

Mıselenı Mıxed Sec School
+254726550931

Mısyanı Gırls Secondary School.
+254727164222

Mıtabonı Abc Gırls School
+254721817700

Mıu Secondary School
+254726515198

Mıumbunı Aıc Sec. School
+254729284198

Mıwanı Secondary
+254721323703

Mua Hılls Secondary School
+254711150224

Mua Farm Sec. School
+254733999679

Mulu Mutısya
+254713096989

Mumbunı Gırls School
+254733276483

Mung'ala Secondary School
+254724627837

Murıfarm Mıxed Sec. Sch.
+254713459828

Musıngını Mıxed Secondary
+254721962550

Muthei Sec School
+254725878909

Muthethenı Gırls Secondary School
+254726212581

Muthethenı Mıxed Day Secondary School
+254726515197

Muthwanı Sec School
+254726575231

Muumonı S.A Kımba Sec.
+254711718924

Muvutı Secondary School
+254712094707

Mwala Gırls Hıgh School
+254712138535

Nbee Secondary School
+254729897871

Ndıthını Secondary School
+254702829717

Ngamba Mıxed Day Sec. Sch.
+254710699142

Ngıını Secondary School
+254716561611

Ngolenı Secondary School
+254721745517

Ngomenı Sec. School
+254725015920

Ngukemwe Hıgh School
+254726404803

Nthunguni Secondary School
+254717542130

Nyaanı Secondary School
+254726730987

Nzaını Mıxed Day Sec.
+254723281433

Rev Kıtonyı Memorıal Sec
+254733583367

S A Kınyuı Boys Hıgh School
+254729684383

S.A Mutıtunı
+254724463822

S.A Ngulunı Secondary School
+254729168784

Senganı Gırls
+254714720727

St.Anthony Makılıva Sec
+254725233471

St. Augustıne Mlolongo Secondary School.
+254724290689

St Benedıct Kımanza Mıxed Day Secondary School
+254725981175

St. Benedıct Secondary School – Kıtulı
+254722659229

St. Francıs Of Assısı Kwatombe Secondary School
+254728532838

St Johns Hıgh Kangıı
+254715676617

St. Josephs Sec School Katheka
+254722314344

St. Marks Kundu Secondary School
+254722444624

St Phıllıps Matangını
+254733575439

St. Pıus Sec School Kaıtha
+254734390898

St. Stephen Musaalanı Secondary School
+254727561152

Syokısınga Secondary School
+254724050528

Tala Gırls Hıgh School
+254714050446

Tana Brıdge Secondary School
+254721596462

Thınu Sec School
+254721175440

Tıng'ang'a Sec Sch-Yatta
+254725672279

Ukalanı S.A.Mıxed Day Secondary School.
+254717578623

Ulutya Mıxed Day Sec
+254721581533

Upper Kıtanga Sec School
+254728159495

Wamboo Secondary
+254725435489

Yumbuni Secondary School
+254733239703

MARAKWET COUNTY

Anin Secondary School
+254723828271

Atnas Kandie Sec School
+254722274122

Biwott Secondary School
+254722579639

Biwott Secondary School
+254722579639

Bugar Mixed Day Sec Sch
+254726436945

Chebara Secondary School
+254721737409

Chebara Girls Secondary School
+254728888549

Chebororwa Secondary School
+254720266420

Chebirei
+254729712349

Chebonet Mixed Sec School
+254722648251

Chelingwa Secondary School
+254728801022

Hossen Mixed Sec
+254724687064

Jemima Biringi Sambai
+254720445562

Jemunada Day Boarding Secondary
+254720882299

Kamasia Secondary School
+254722243795

Kapchelal Mixed Day Secondary School
+254728133136

Kapkessum Secondary
+254720646435

Kapkitony Girls Sec School
+254721586476

Kapkoi Secondary
+254723523279

Kaptilol Mixed Day Sec School
+254722442041

Kessup Mixed Day Secondary School
+254728464247

Kibendo Sec School
+254722587994

Kimnai Girls Sec School
+254717115163

Kimuron Secondary School
+254713813668

Kimwarer Sec School
+254722930113

Kipsoen Sec School
+254722951553

Kitany Secondary School
+254720312468

Kocholwo Secondary School
+254729795423

Kombatich Mixed Day Secondary School
+254723373928

Kondabilet Secondary School
+254723723441

Korkitony Secondary School
+254713223063

Lelboinet Boys High School.
+254722880083

Metkei Secondary School
+254721441061

Moi Kapcherop Girls Sec Schol
+254722470072

Singore Girls
+254722908312

Sergoit Sec School
+254721442068

Soy Secondary School
+254722496896

St.Agatha Mokwo Girls' Secondary School
+254721307815

St.Alphonsus Mutei Girls
+254722450642

St. Augustine Kapyego Sec . Sch
+254725228128

St.Joseph's Girls' Secondary Schoolkipsaina
+254724716515

St. Thomas Kapchorwa Mixed Day Secondary School
+254722426800

Tugumoi Mixed Day Secondary School
+254722378880

Yemit Boys
+254712986864

Yemit Girls Sec.
+254736611197

MERU COUNTY

Abothuguchi Sec Sch
+254733681326

Akaiga Mixed Secondary School
+254721979448

Akithii Girls Sec
+254722100047

Ambaru Mixed Day Secondary School
+254716933837

Ametho Mixed Day Sec.
+254723211883

Antuanduru Mixed Day Sec.Sch.
+254710506306

Antubetwe Kiongo
+254710694465

Antubochiu Day Sec Sch
+254728516679

Auki Secondary School
+254720983668

Blessed Joseph Gerald Day Sec
+254721669869

Chung'ari Mixed Day
+254721819192

Chugu Secondary School
+254721227920

D.E.B. Mbaranga Day Secondary School
+254733232355

Fgck Kisima Sec. School
+254722239343

Gitura Mixed Day Secondary School
+254726480020

Holy Family Nkuene Secondary
+254729459056

Itumi Day Secondary
+254725845223

Jeremiah Mwangi Nyaga
+254729303254

K.K Baithai Sec. Sch.
+254720825900

K.K.Aaru Secondary School
+254725567586

Kaaga Girls High School
+254727037965

Kagumo Mixed Day Secondary School
+254723672232

Kainginyo Mixed Day Sec
+254720617424

Kandubai Mixed Day Sec Sch
+254729478735

Kanjalu Girls Sec. Sch
+254715469959

Kangeta Girls Secondary School
+254726783278

Kangeta Mixed Day Secondary School
+254720593280

Karama Sec School
+254721250313

Karumaru Day Sec School
+254713891959

Kathanga Secondary School
+254710528128

Kathelwa Mixed Day Sec School
+254736718996

Kathera Girls' Secondary School
+254720296096

Katheri Girls High School
+254713723288

Kathigiririni Mixed Day Secondary School
+254733343311

Kathirune Mixed Day
+254721826770

Kawiru Secondary School
+254710626655

Kiangua Secondly School
+254724559423

Kiburine Mixed Day Sec.School.
+254728067836

Kigucwa Mixed Day Secondary School
+254710696377

Kilalai Secondary School
+254721841603

Kiirua Boys Sec School
+254721468147

Kilimamungu Mixed Sec.Sch.
+254711720919

Kirindara Mixed Day Sec. Sch.
+254716485469

Kirindine Secondary School
+254710928680

Kirige Day Secondary School
+254723282201

Kithatu Girls Secondary School
+254713742508

Kitheo Secondary School
+254721311478

Kithetu Mixed Day And Boarding Secondary School.
+254733442639

Lubuathirua Mixed Sec.School
+254715679761

Luuma Secondary School
+254723721411

Machungulu Day Secondary School
+254720544061

Magumoni Day
+254721426312

Makawani Sec
+254725148872

Mariri Mixed Day Sec School
+254711386393

Matianduí Sec.Sch
+254723508326

Maua Girls
+254720428082

Mck Kaathi Bukwang Day Sec
+254723915473

Mcs Ngare Ndare Mixed Day Sec Sch
+254725859423

Miathene Mixed Day
+254721322362

Miurine Mixed Day Sec Sch
+254724752915

Mucheene Mixed Day And Boarding
+254723811099

Mucuune Mixed Day
+254725365037

Mulathankari Day Sec.
+254711891204

Munithu Girls Secondary School.
+254712154546

Muruugi Mixed Day Secondary School
+254722972269

Mutionjuri Day
+254720964343

Mutuati Secondary
+254711199277

Mwanganthia Mixed Day Sec. Sch
+254712658254

Mwerokieni Secondary School
+254726838462

Mwirine Mixed Day Sec Sch.
+254722643285

Mwiteria Mixed Day Seconday
+254721232630

Mwithumwiru Mixed Day Seconary School
+254733257469

Ncoroiboro Mixed
+254721711735

Ndunyu Barikui Mixed Day Sec School
+254722700001

Ngage Mixed Day Sec
+254720235892

Nkabune Girls' Secondary School
+254720550386

Nkamathi Day Secondary School
+254723538245

Nkanda Secondary School
+254724024971

Nkanga Secondary School
+254723705702

Nkinyang'a Mixed Day Secondary School.
+254721876725

Ntakira Secondary
+254722955581

Ntirutu Mixed Secondary School
+254720346541

Ntugi Mixed Day Sec School
+254721675360

Ntuene Secondary School
+254736569462

Ntunene Girls Sec
+254725624251

Nturuba. Mixed Day Sec School
+254721863661

Nyagene Girls Secondary School
+254721340698

Ontulili Boys Secondary School
+254720884787

Ontulili Mixed
+254721687378

Rware Sec Sch
+254714072464

St Agnes Gaukune Girl's Sec Sch
+254721237694

St Francis of Assisi Muramba
+254727653245

St.Marys Girls High School-Igoji
254720903885

St Marys Ntanki Mixed Day Sec Sch
+254720589490

Thinyaine Day Secondary
+254723544603

Thuura Mixed Day Sec. Sch.
+254723935051

Thuura Secondary School
+254722856739

Tuuru Day Secondary School
+254710598021

Ukuu High Sch
+254722287035

Yururu Girls
+254721206423

MOMBASA COUNTY

Hassan Joho Girls Sec School
+254720328929

Likoni Secondary School
+254720693237

Makande Girls Secondary School
+254712285464

Makupa Boys Secondary School
+254722854112

Mbaraki Girls Secondary School
+254721292520

Moi Forces Academy Mombasa
+254726913103

Mtopanga Mixed Secondary School
+254722242153

Puma Secondary School.
+254721605614

Sacred Heart High Sch
+254722829417

Sheikh Khalifa Bin Zayed Al Nahyan Secondary And Technical School
+254733298937

Shimo La Tewa High School
+254725723917

The Sharrif Nassir Girls Secondary School
+254723424888

MURANG'A COUNTY

Faith Wambui Waikwa
+254722245331

Gaichanjiru High School
+254728161388

Gaichanjiru Mixed Secondary School
+254723688595

Gacharaigu Secondary School
+254724994296

Gakira Day Secondary School
+254724759568

Gakui Sec School
+254722349454

Gakurari Secondary School
+254721147446

Gatitu-Ini Secondary School
+254722383217

Gatitu Mixed Sec
+254728255202

Gatiiguru Mixed Secondary School
+254725564870

Gatumbi Sec School
+254722618259

Gatunyu Sec Sch
+254700478287

Gatunduini Secondary School
+254722638502

Gatunguru Day Mixed Sec
+254725353655

Gatura Girs Sec School.
+254722491115

Gaturi Girls Sec School
+254713200198

Githembe Secondary School
+254721515958

Githigia Mixed Day Secondary School
+254714258416

Gitige
+254722697750

Gituamba Seconndary School
+254722497984

Gitugu Sec Sch
+254721892265

High Level Secondary
+254723606959

Ichagaki Mixed Secondary
+254727446900

Ikumbi Secondary School
+254723563126

Ikundu Secondary School
+254701265873

Irembu Mixed Secondary School
+254722941280

Iyego Secondary School
+254722928729

J. M Kairo Sec School
+254721316033

Jogoo Kimakia Sec School
+254726620627

Kaganda Sec School
+254722881033

Kaharo Secondary School
+254711219000

Kahuhia Mixed
+254702038170

Kamacharia Mixed Secondary School
+254726302671

Kambara Sec
+254726768715

Kambiti Sec School
+254723911303

Kamune Sec
+254720886052

Kamunyaka Kiumu Sec School
+254722287351

Kandara Mixed Day Sec Sch"
+254721550701

Kanderendu Sec School
+254722546596

Kangangu Secondary School
+254726765176

Kangema High School
+254720917348

Kanorero Mixed Day School
+254723890967

Kanunga Mixed Day Sec School
+254715823817

Kanyenya-Ini Secondary School
+254723575392

Kariti Sec. School
+254721250857

Karugia Sec Sch
+254722217194

Karung'ang'i Secondary School
+254722470801

Karurumo Mixed Secondary School.
+254720948939

Kiaguthu Secondary School
+254722889438

Kiambugi Boys Sec Sch
+254721858525

Kiamuturi S S
+254720368463

Kiangunyi Girls Sec School
+254722934161

Kiangochi Sec
+254722688411

Kiawambogo Secondary
+254723155942

Kiawambutu Secondary School
+254723238530

Kibutha Girls Secondary School
+254720754186

Kigumo Girls Sec Sch
+254721156178

Kigumo Mixed Secondary School
+254719622188

Kihoya Sec
+254722378621

Kimandi Day Secondary School
+254722443781

Kimathi Secondary Schools
+254722486683

Kiiri Mixed Day Secondary School
+254720400700

Kirwara High School
+254720322958

Kiranga Mixed Sec
+254722678942

Kiriaini Mixed Sec School
+254722831668

Kiriko Secondary School
+254722357747

Kiriti Girls Sec Sch
+254713258521

Kiru Mixed Sec School
+254723331574

Kiruri
+254720980188

Kiunyu Girls
+254724870796

Koimbi Mixed Secondary School
+254723749723

Manjuu Mixed Secondary School
+254720367110

Maragua Secondary School
+254722436375

Mathareini Sec School
+254733481088

Mioro Day Secondary School
+254722940374

Mugoiri Sec School.
+254722847206

Mugumoini Sec Sch
+254722281507

Muguru Sec Sch
+254723970999

Mukuria Sec Sch
+254721997532

Mukumu Secondary School
+254723380322

Mumbi Girls Secondary School.
+254723757679

Mumbu Ss
+254722486313

Muruka Secondary School
+254721277282

Mutheru Secondary
+254722946474

Muthithi Sec School
+254722229890

Mutitu Secondary School
+254717981787

Mwarano Sec. School
+254710661762

Naaro Mixed Day Secondary School
+254719174649

Ngamba Secondary School
+254724446128

Ngiinda Mixed Secondary School
+254722930546

Njiiri School
+254723760203

Okey
+254720807168

P.C.E.A Mahutia Mixed Day Sec
+254720721107

Runyeki Sec
+254722277583

Ruriri Mixed Day Secondary School
+254738603065

Ruriri Mixed Day Secondary School
+254722824137

St Augustine Mutundu Secondary
+254721863328

St Charles Lwanga-Karimamwaro
+254722456028

St Paul's Gatura Secondary.
+254723574064

Thaara Secondary School
+254724797371

Thuita Sec School
+254720370212

Wahundura High School
+254721257728

Wamahiga Sec. School
+254722486074

MWINGI COUNTY

Katoteni Sec. School
+254711105046

Kavaini Secondary School
+254713512075

Mwangea Girls Sec School
+254723121536

Njuguna Moses Wakaba
+254727930772

Nzalae Secondary School
+254717380464

Yambyu Girls Secondary School
+254725980308

NAIROBI COUNTY

Aquinas High School
+254722511023

Dagoretti Mixed Secondary School
+254722269390

Buruburu Girls Secondary School
+254722837004

C.G.H.U Mixed Secondary School
+254721292570

Chavakali High School
+254720703468

Eastleigh High School
+254722815674

Embakasi Garrison Secondary
+254721699823

Highway Secondary School
+254722310560

Hospital Hill High School
+254725076979

Kamiti Secondary School
+254729016629

Kayole South Mixed-Day Secondary School
+254722326506

Langata Barracks Sec School
+254721912677

Maina Wanjigi Secondary School
+254722881186

Mihango Secondary School
+254722891316

Moi Forces Academy
+254724936748

Muhuri Muchiri High School
+254722245319

Nairobi Pentecostal Church Academy Buruburu Boys Secondary
+254722381563

Nembu Girls
+254722213278

Ngara Girls High School Nairobi
+254718925568

Nile Road Secondary School
+254722867407

Ofafa Jericho Highschool
+254721237960

Our Lady Of Fatima Sec Sch
+254724228902

Parklands Arya Girls Secondary School
+254727255237

Peter Kibukosya Secondary School
+254722763366

Pumwani Girls Secondary School
+254722806975

Pumwani Secondary School—Nairobi
+254729829349

Raila Educational Center
+254723925253

Ruaraka High School
+254722668967

Sarah Muthoni Muraa
+254722363898

St. George Athi S. S
+254720049036

St. George:S Girls'secondary School Nairobi
+254722527889

St.Martins Girls Secondary School.
+254701311237

St. Teresa's Girls Secondary School
+254722740190

Starehe Boys' Centre And School.
+254722758328

The Kenya High School
+254721215855

Utawala Secondary School
+254722783139

NAKURU COUNTY

A I C Morop Girls Sec School
+254722274769

Akuisi Sec
+254721563245

Analat Secondary School
+254720848934

Arorwet Secondary School
+254720601095

At Andrews Tarabete Secondary School
+254723819205

Chebotoi Mixed Day Secondary
+254726222907

Chesingele Secondary School
+254717607278

Chikamba Mixed Secondary School
+254728715645

David Kipyegon Korir
+254710972653

Elck Kongoi Secondary School
+254720723620

Emitik G School
+254722233108

Ewaat Secondary School
+254720827336

Bishop Edward Donovan
+254723233680

Boror Mixed Secondary School
+254722256909

Flamingo Secondary
+254720759600

Gilgil Girls' Hihg School
+254723846041

Gilgil Town Secondary
+254722355370

Gitare Secondary School
+254722910452

Gituru Secondary School
+254722497564

Jomo Kenyatta High School
+254713353488

Kahuho Sec. Schools
+254721640791

Kampi Ya Moto Sec School
+254721218054

Kapkembu Sec
+254726695765

Kapsimbeiywo Sec
+254723498598

Kapweria Secondary School
+254720828170

Karima Mixed
+254721274318

Karunga Secondary School
+254722298766

Kenyatta Sec School
+254722232511

Kiambogo Secondary School
+254712350860

Kiamunyi Secondary School
+254722344464

Kijabe Township Secondary School.
+254727589864

Kinungi Sec.School.
+254721474280

Kirobon Boys Secondary School
+254722239365

Kirobon Girls Sec School
+254724944702

Kongasis Mixed Day Sec
+254722341752

Maai Mahiu Girls
+254721270569

Magereza Academy
+254723309832

Mary Ogato Onchwati
+254722605233

Milimani High School
+254722739227

Mirera High School
+254724855997

Moi Amalo Secondary School
+254727054057

Moi High School Kabarak
+254721456088

Mununga High School
+254722640092

Munyu Mixed Sec School
+254722867048

Mwiciringiri Secondary School
+254722758132

Lake Elementaita Secondary School
+254722469616

Lare Vision Secondary School
+254719488682

Nakuru Boys High School
+254722348151

Nakuru Day Secondary School
+254722876661

Ndege Secondary School
+254721482897

Nderit Secondary School.
+254720203486

Ngorofa Secondary
+254711187515

Ngumo Mixed Secondary School
+254728147517

Njoro Day Sec Sch.
+254726281693

Njoro Girls High School
+254721354818

North Karati Sec
+254722454385

Piave Sec Sch
+254722225829

Ruiru Secondary School
+254722667412

Ogiek Nessuit Secondary
+254723347866

Olenguruone Secondary
+254714452866

Olenguruone Township Sec
+254724404009

Sidai Sec School
+254724598808

Sirikwa Sec Sch.
+254721606873

Siwot Girls
+254729551534

Solai Kale Sec. School
+254722294261

St.Marks Eldonio Sec Sch
+254722668938

St. Paul Kiriko Sec.
+254720360825

Taita Mauche Sec
+254720911195

Temoyetta Secondary School
+254721283661

Teret Sec. School
+254721849656

Thugunui Sec School
+254723811461

Tumaini House School
+254722358349

Uhuru High School
+254721924751

Utumishi Academy
+254722281796

NANDI COUNTY

Ack Kapsoo Girls Sec.School
+254710921861

Ack Kipsugur Sec School
+254733230564

A.I.C. Chepkemel
+254724141324

A I C Chebisaas Girls Sec School
+254727695994

Aic Itigo Mixed Day Sec
+254722681185

Aic Kamoiywo Girls Sec School
+254722490571

Aic Kechire Secondary
+254720818609

A.I.C.Kimong Secondary School.
+254725007723

A.I.C Mosoriot High School
+254727207361

A.I.C Tangaratwet Secondary School
+254716202690

Aldai Girls Secondary School
+254724028252

All Saints Kapkeno Girls Secondary School
+254723378262

Ainapng'etuny Secondary School
+254723724383

Banja Secondary School
+254724834937

Bishop Makarios Boys-Kesengei
+254711298623

Chemamul Sec
+254734736391

Chemundu Sec Sch
+254722450086

Chemuswa Sec
+254724466833

Chepkuny Mixed Sec
+254722581372

Cheplelachbei Sec School
+254721686512

Francis Kipkemboi Sang
+254721389508

Holy Rosary Koibem Girls Secondary School
+254723796044

Got Ne Lel Sec. Sch.
+254729947307

Itigo Girls Secondary School
+254723665764

Jared Sigira Maiko
+254724530584

Kabirirsang Sec School
+254722693753

Kabiyet Secondary School
+254735674300

Kabote Adventist Secondary School
+254721884173

Kamobo Secondary School
+254722453531

Kamungei Secondary School
+254727489291

Kapchemoiywo G Sec School
+254720497378

Kapkagaon Secondary School
+254711556000

Kapkeben Aic Girls Secondary School
+254725361775

Kapkechui Girls Secondary School
+254723926766

Kapkoros Barngetuny
+254721861404

Kapsengere Boys Higi School
+254721338337

Kapsigilai Girls Secondary School
+254725607161

Kaptildil Secondary School
+254721569838

Kaptumek Secondary School
+254721324554

Kebulonik Sec School
+254716921018

Kemei Paul Kipkorir
+254720715371

Kemeloi Boys Secondary School
+254721383231

Kemeloi Girls Secondary
+254728685481

Kesogon Secondary
+254721569104

Kimaren Secondary School.
+254721620708

Kimondi Secondary
+254722264994

Kimwani Secondary School
+25471093310

Kipsigak High School
+254722606753

Kipsotoi Secondary School
+254721614917

Koiban Secondary
+254716913208

Koilot Secondary
+254720714659

Kombe Secondary School
+254722392249

Kosoiywo Mixed Day Secondary School
+254721651114

Koyo Secondary School
+254712547756

Lelmokwo Boys High School
+254723624520

Meteitei Boys Secondary School
+254721362850

Moi High School – Sirgoi
+254722793062

Mutumon Sec.School
+254704259357

Mwein Adventist Sec
+254723317930

Namgoi Mixed Day Secondary
+254735546981

Ngechek
+254722101136

Ndonyongaria Sec. School
+254722434657

Ndubeneti
+254720324770

Our Lady of Peace Girls Sec School
+254733296036

Our Lady of Victory Girls Kapnyeberai
+254723221848

Paul Kiplagat Rotich
+254722985660

Samoei Boys Sec School
+254715542972

Samuel Kipngetich Murgor
+254720680496

Saniak Secondary School
+254721587014

Savani Secondary
+254722329571

Serem Secondary
+254721277534

Sigot Secondary
+254724505426

Siret Mixed Day Sec Sch
+254735226084

Siwo Secondary School
+254721298585

Sochoi Secondary School
+254720910784

St.Barnabas Tegat High School
+254725214497

St. Brigitta Girls' Sec School- Kipkarren
+254727031606

St Elizabeth Girls Secondary School Chepkunyuk
+254708662814

St John Tachasis Mixed Day Sec Sch
+254720494524

St Joseph's Girls Chepterit
+254726637906

St. Jude's Kokwet Secondary School
+254725042338

St. Michael Kapkenduiywo Nandi
+254723765009

St. Monica Secondary Kapkoros
+254721625780

St. Patrick's Chemnoet Secondary School.
+254722336551

St. Paul's Chemalal Ack Sec.School
+254722422968

St. Paul S Kamonjil High School
+254720755255

St Thomas Secondary Kaiboi
+254721594147

St Teresa Of Avila Girls Ndalat
+254726443665

Stephen Kositany Girls Secondary
+254726633633

Tabolwa Secondary School
+254722275337

Taito K.T.G.A. Secondary School
+254725849372

Terige Sec School
+254722323445

NAROK COUNTY

Chepkoiyet Sec School
+254726954249

Endoinyo-Onkopit Sec
+254721834954

Enelerai Sec School
+254713856616

Ilkerin Day Mixed Sec.
+254727210081

Ilmotiook Secondary School
+254721848843

John Kipkurui Kamoing
+254720619624

Kabolecho Sec
+254724246416

Kipise Hills Sec.
+254722917607

Mokondo Secondary School
+254788917773

Mutenkuar Day Secondary School
+254720724697

Narok Boys Sec Sch
+254721927368

Naroosura Mixed Secondary School
+254722265981

Ndamama Sec
+254727140088

Ngiito Secondary School
+254722425076

Olchorro Secondary School.
+254712139127

Olchorro Oirowua
+254724933304

Ololulunga Secondary School
+254722404052

Olorropil Secondary Sch
+254713426736

Olpopongi Sec
+254723277412

Ongata Barrikoi Secondary School
+254722253603

Poroko Friends
+254712513905

Saleita Secondary School
+254705420780

Shartuka Girls Sec.
+254738553144

Sogoo High School
+254720335450

St. Anthony's Secondary School
+254722459101

Tengecha Esoit Secondary School.
+254728213240

NYAMIRA COUNTY

Bochari P A G Mixed
+254714114561

Bogwendo Sec School
+254726320547

Bomorito
+254729030028

Bonyunyu Mixed Sec School.
+254717497988

Ekenyoro Tech.Sec. Sch.
+254733964614

Embonga Secondary School
+254725394794

Enkinda S.D.A Sec School
+254704244555

Hobert Gichana Mogoa
+254726717157

Ikamu Secondary School
+254726087010

Ikonge Boys Sec.
+254711575465

Ikonge P.A.G Sec School
+254789563125

Ikonge Pag Sec School
+254729977580

Ikonge Sda Sec. School
+254733418579

Irianyi Secondary School
+254716164033

Gekonge Deb Secondary School
+254723515821

Geke Secondary
+254721583106

Gekendo Secondary School
+254721414690

Gesiaga Sda Sec School
+254722155687

Gesure E.L.C.K Secondary School
+254720592910

Geta P.A.G Sec. School
+254728061722

Gucha Sda Mixed Secondary School
+254725550474

Karantini Sda Secondary School
+254727152485

Kegogi Pag Sec
+254728503429

Kebabe Girls Sec. Sch.
+254733361003

Kenyoro Elck Mixed Secondary
+254735722586

Kenyenya Sec Sch
+254725220174

Kiabiraa Secondary School
+254720822858

Kiangunda Mixed Secondary School
+254722775783

Kiendege Sec
+254727500617

Maagonga Sda Sec
+254720980420

Makairo Community Mixed Secondary School
+254714715657

Marani Pag
+254724047995

Masosa Mixed Secondary School
+254722678516

Matutu Adventist Secondary School
+254711703306

Matutu P.A.G Secondary School
+254710785186

Matongo Boys High
+254729426642

Miriri Secondary School
+254721407848

Misambi Secondary School
+254722247106

Mochenwa F P F K Secondary School
+254733462919

Mongoni Secondry
+254723099233

Morako Secondary School
+254727620341

Motagara Girls Secondary School
+254727341903

Nyagachi
+254713249084

Nyagokiani
+254728977673

Nyaikuro Sda Mixed Sec School
+254721845579

Nyairanga Mixed Sec School
+254718395823

Nyakongo Sec
+254722718191

Nyambiri S.D.A Mixed Sec.School
+254722623766

Nyamaiya Sec School
+254723932548

Nyambaria Sec
+254725910739

Nami Sda Sec School
+254727594710

Nyamira Tech Secondary School Po Box 15 Nyamira
+254722621738

Nyansiongo High
+254721333706

Ogango S.D.A Mixed Sec.
+254720897445

Omoyo Mixed Secondary School
+254716042266

Our Lady Of Mercy Rangenyo Girls Secondary School.
+254727856706

Riakworo Secondary Schools
+254720785588

Rigoma Secondary
+254733253102

Riomego P A G Girls Secondary School
+254722356134

Ronald Kodheks Onyancha
+254722379132

Sengera Manga Secondary
+254720582424

St. Cyprian Bitricha
+254723379484

St Danes Eronge
+254733638996

St Don Bosco Sec. Sch
+254713689909

St Francis Kerema Secondary.
+254721831226

St. Gonzaga Gonza Isoge Sec. School
+254721519943

St.James Nyaronde
+254719441314

St John Nyakwerema Mixed Sec School
+254724370410

St. Joseph Kemasare Sec. School.
+254719895563

St Joseph's Enchoro
+254733373958

St. Joseph's Lietego Sec. School.
+254729258258

St Patrick Kahawa Secondary School
+254724602225

St.Pauls Nyandoche Ibere Girls Sec.
+254721794812

St Pauls Nyachichi Secondry School
+254722445270

St.Pauls Omonayo
+254722449926

St Peters Nyakemicha Sec
+254715148209

St Peter's Nyakenyomisia Sec Sch
+254722680641

St. Philips Ratetí Sec. Sch.
+254733744427

St. Mathias Mulumba Sec. Sch.
+254723713145

St. Mary's Ekerubo Sec. School
+254722633782

St. Thomas Gekano Mixed Sec.
+254728309444

St. Thomas Moore Riang'ombe Sec.
+254717466145

Tinderetí Deb Secondary School
+254732900450

Tombe Girls' Secondary School
+254722422988

Tombe Mixed Secondary School.
+254729910086

NYANDARUA COUNTY

Francis Wanjohi.
+254722906966

Gatimu Girls Sec Sch.
+254721694914

Gichungo Sec. School.
+254722421358

Githima Secondary
+254710175702

Githunguchu Secondary School
+254713363386

Gituamba Secondary School
+254727974422

Heni Secondary School
+254726112410

Kabati Mixed Secondary
+254725599260

Kageraini Sec. Sch.
+254721262251

Kagondo Sec Sch
+254726748844

Kaheho Mixed Day Secondary School
+254726860485

Kamunyaka Secondary School
+254721851061

Kalou Sec Sch
+254721364660

Kanjuiri Secondary School
+254726689086

Karagoini Secondary School
+254725578063

Kinja Secondary
+254723397888

Kirima Sec.School
+254733296338

Kitogo Secondary School
+254712554734

Koinage Mixed Sec
+254722924323

Lereshwa Secondary School.
+254725458345

Magomano High
+254722613529

Mahindu Secondary School
+254733430700

Marimu Secondary School
+254704906666

Matura Secondary Schoo School
+254721808856

Mekaro Sec School
+254723845067

Miharati Sec.Sch
+254722417254

Mirangine Secondary School
+254720539902

Mt Kinangop Girls Sec Sch.
+254739681701

Munyeki Sec School
+254733829334

Mumui Sec School
+254722238695

Munyaka Sec
+254721952595

Murichu Secondary School
+254726179811

Muruaki Sec. School
+254724135628

Murungaru Mixed Sec Sch
+254722284381

Mutamaiyu Sec School
+254721863008

Mwendaandu
+254729013818

Mwiteithia Secondary School
+254723241012

Nandarasi Secondary School
+254723105483

Ndemi Secondary
+254734630670

Ndunyu Njeru Sec Sch
+254720487560

Ngorika Secondary School
+254722885326

Passenga Sec
+254722776168

Rugongo Mixed Day Sec. School
+254721435163

Ruri Sec School
+254722288934

Rutara Secondary School
+254722441926

Rwanyambo Secondary School
+254722285903

Sabugo Sec School
+254722806776

Sasumua
+254726327053

Silanga Secondary.
+254724626457

St Christopher' Secondary School.
+254722222437

Uhuru Secondary School
+254725950663

Weru Secondary School
+254712745572

Yaang'a Mixed Secondary School
+254721547720

NYERI COUNTY

Amboni Secondary School
+254722431975

Birithia Girls Secondary School
+254717402035

Charity Secondary School
+254722890280

Chinga Boys High School
+254722873976

Chinga Girls High School
+254734472881

Dr Kamundia Gathuthi Girls
+254722247156

Gachika Secondary School
+254717044408

Gaikundo Secondary School
+254723254485

Gathathi-Ini Sec.Sch.
+254721769469

Gathehu Secondary School
+254722894259

Gathumbi Secondary School
+254721421392

Gatondo Girls High
+254722893674

Gatugi Girls Secondary School
+254721842543

Gatugi Mixed Day Secondary School
+254722674082

Giakaibii Secondary
+254720266745

Gikondi Secondary School
+254722771084

Gitathi-Ini Sec School
+254723939045

Gititu Day Mixed Secondary
+254722241817

Gitugi Mixed Sec Sch
+254722370580

Gitundu Secondary
+254722447700

Gitunduti Mixed Day Secondary School
+254722431143

Ihwa Secondary School
+254725168761

Iria-Ini Girls High
+254722600320

Ithekahuno Sec
+254722248689

Ithenguri Day Secondary Sch
+254720657415

Kabiruini Sec Sch
+254725176792

Kagumo Mixed Day Sec School
+254721699054

Kaheti Secondary School
+254722698510

Kahiga Secondary School
+254723739119

Kangocho Harambee Secondary School.
+254721337958

Kangubiri Girls High School
+254734768150

Karemeno Secondary
+254722689946

Kariko Secondary School
+254723230825

Karundas Sec.
+254722868630

Karundu Mixed Secondary School
+254722474485

Kenyatta Mahiga Secondary School
+254722819110

Kiamuya Secondary School
+254722335726

Kiaragana Day Sec
+254721327957

Kihuyo
+254729561577

Kimondo Sec Sch
+254722424424

Kiriti Secondary
+254722239531

Laburra Day Mixed Secondary School
+254726318312

Mageriah Jane Kagendo
+254722436587

Magutu Sec Sch
+254720316900

Mahiga Girls
+254722431925

Maragima S. S
+254722895749

Marua Mixed Day Sec Sch
+254722850306

Mathakwaini Sec Sch
+254733498872

Mihuti Secondary
+254721394322

Mugunda Sec Sch.
+254727798861

Mukandamia Sec. School
+254722351535

Muhoya High
+254710493319

Munyange Mixed Sec
+254721302410

Munyu Secondary
+254722688567

Muruguru Girls H. School
+254711651801

Mutathiini Secondary School
+254722357232

Muthua Ini Girls Sec Sch
+254716277145

Mweiga High School
+254722439844

Mweru High School
+254722397030

Mwicwiri Mixed Seconday School
+254722961411

Mwiyogo Secondary
+254722442777

Ndathi Sec. School

+254722648228

Ndıa -Inı Sec Sch
+254722677035

Ndırıtı Aguthı Mıxed Secondary School
+254722339600

Ngangarıthı Secondary School
+254722957248

Ngooru Secondary School
+254723113388

Ngoru 0rthodox Sec. School.
+254721520366

Njıruını Sec School
+254724614441

Observatıon Hıll Mıxed Day Secondary
+254722377972

Rev Muhoro Secondary School For The Deaf
+254722264740

Ruthagatı Secondary School
+254722257441

Rutune Secondary School
+254722269871

Soutg Tetu Gırls Hıgh School.
+254722588926

St Augustıne Kıenı Secondary School.
+254723636333

St.George S.School Nyerı
+254722453947

St Joseph Allamano Sec
+254721951746

St Joseph Sımbara Secondary School
+254722632087

St.Joseph Wamagana Mıxed Sec.School
+254733667282

St. Jude Mugunda
+254722429317

St. Marıa. Gorettı Ruruguti Sec School.
+254722614545

St Marys Karıguını Sec School
+254722665049

St Mary's Karuthı Sec
+254728678866

St.Pauls Gıthakwa
+254722119055

St Peters Thunguma.
+254712467542

St. Regına Nairutıa Secondary School.
+254722928787

St Thomas Gatura Sec
+254722925479

Thangathı Secondary School
+254721242720

Wandumbı Secondary School
+254727494393

Warazo Jet Sec Sch
+254722644467

SAMBURU COUNTY

Baragoı Boys Secondary School
+254722610879

Maralal Hıgh School
+254728303005

Nyıro Boys Secondary School
+254723119033

St. Mathews Kandarıa Sec
+254723355368

Wamba Mıxed Day Sec. Sch
+254720237664

SIAYA COUNTY

Agwara Mıxed Secondary School
+254733497723

Agoro Oyombe Secondary School
+254721279426

Akoko Secondary
+254733492372

Ambrose Adeya Adongo Secondary School
+254722940252

Anyıko Secondary School.
+254722669462

Apuoyo Mıxed Sec School
+254723671029

Argwıngs Kodhek Secondary School
+254723438705

Bar Olengo Secondary School
+254733569310

Bardıng Secondary
+254721371893

Chıanda Hıgh School.
+254723551947

Dırk-Allıson G.S.M Secondary School
+254722499887

Fr. Gulık Uradı Gırls' Secondary School
+254722729271

Gobeı Mıxed Secondary
+254722707478

Gongo Warom Mıxed Secondary
+254700476292

Got Nanga Secondary School
+254714500365

Got Odıma Secondary
+254722691458

Hawınga Gırls Sec.
+254720200496

Holy Cross Secondary
+254722653285

Horace Ongılı Sec School
+254733655863

Inungo Mıxed Secondary School
+254714990819

Jera Mıxed
+254723700099

Jusa Mıxed Secondary School
+254728077396

Kabura Sec School
+254722210418

Kagonya Secondary School
+254721778375

Kalkada Secondary
+254721355379

Kambare Mıxed Secondary School
+254727936098

Kaudha Mıxed
+254722419324

Kaudha Secondary School
+254737661068

Kapıyo Secondary
+254724456651

Kokıse Mıxed Secondary School.
+254733403702

Lıeta Secondary School
+254713382600

Lundha Mıxed Secondary School
+254720430496

Madungu Secondary
+254729969931

Mahero Mıxed Sec. School.
+254723914366

Majango Secondary School
+254719751800

Majengo Mıxed Sec Sch
+254722430319

Majıwa Boys Secondary
+254722692142

Makasembo Sec School
+254728075989

Malıera Secondary School
+254711492861

Malomba.Sec. School
+254720842958

Malunga Mıxed Secondary School
+254726404360

Matera Mıxed Sec
+254721821534

Mbeka Gırls Day Secondary School
+254720206450

Memba Mıxed Sec0ndary School
+254706369088

Mıgowa Mıxed Secondary School
+254720798012

Mudhıero Secondary School
+254722611027

Mulaha Mıxed Secondary
+254729749256

Mutumbu Gırls Secondary
+254724407804

Ndıra Mıxed Secondary School.
+254733567218

Ndere Mıxed Secondary School.
+254723762660

Ng'ıya Mıxed Day Secondary
+254722683742

Ngunya Mıxed Secondary School
+254710530625

Nyabera Mıxed Secondary School.
+254710350275

Nyagoko Sec School
+254725354870

Nyaguda Secondary School
+254733456360

Nyakongo Gırls Sec Sch
+254726133154

Nyambare Sec.
+254722448024

Nyamıra Gırls Sec School Bondo
+254737614544

Nyamnınıa Secondary.
+254721781238

Nyamonye Gırls' Secondary School
+254733446684

Nyamor Mıxed Secondary School
+254720065104

Nyasıdhı Mıxed Secondary
+254721510356

Nyawara Gırls' Secondary School
+254722283216

Obambo Mıxed Secondary School
+254722299153

Okela Secondary School.
+254736470336

Ralak Gırls Secondary School
+254722501513

Ralıew Mıxed Sec Sch
+254715522514

Ramble Mıxed Secondary School
+254738852666

Rambo Secondary
+254724817258

Ramula Mıxed Secondary School
+254724545681

Ramunde Mıxed Secondary School
+254727890136

Rarıeda Mıxed Secondary School
+254733526909

Sagam Mıxed Secondary School
+254725649836

Sega Township Mıxed Day Secondary School
+254714949152

Sıaya Township Secondary School
+254722460878

Sıdok Mıxed Secondary School
+254722980689

Sıfuyo Secondary School
+254722221793

Sıger Secondary School
+254722683403

Sıhay Mıxed Sec.
+254729698298

Sımenya Secondary School
+254722617343

St. Antony Uluthe Secondary
+254725024569

St Augustıne Ogeda
+254724840618

St Barnabas Anyıko Mıxed Secondary
+254722250756

St.Benedıct's Konya Secondary School
+254728949166

St Cecılıa Aluor Gırl's
+254721219021

St Charles Humwend
+254737540327

St Josephs Nyalula Sec School.
+254721566676

St Julıan's Academy
+254721328985

St Marys Maranyona Sec. Sch
+254725858589

St Marys School Yala
+254722984415

St.Mathews Saradıdı Mıxed Sec.School.
+254721677406

St.Nıcholas Hafumbre
+254722621106

St.Paul's Jına Sec. School
+254722476988

St Pauls Mıtıro Sec
+254716529900

St Pauls Sıgomre Sec Sch
+254720661142

St Peters Rambula
+254721337233

St. Sylvester Gırls Sec Sch
+254721582986

Tıngare Mıxed Sec.
+254715329786

Ulafu Mıxed Secondary School
+254733892566

Ulumbı Sec School
+254712878811

Uranga Sec.School
+254722263317

Wang'arot Mıxed Day Secondary School.
+254733268568

Yenga Secondary School
+254725605473

TAITA TAVETA COUNTY

Allan Mjomba Secondary School
+254735900183

Canon Kıturı Sec School
+254722213929

Chala Hıgh School
+254727851650

Eldoro Gırls Hıgh School
+254721433192

Johnmark Mwanjumwa Mıxed Secondary School
+254722332342

Kajıre Gırls' Secondary
+254723441892

Kenyatta H Sch Mwatate
+254728907569

Kıwında Secondary School
+254734623345

Lumı Sec School
+254725360957

Mgambonyı Hıgh School
+254726142936

Mghalu H. School
+254722499784

Mıasenyı Secondary School
+254721783448

Munda Sec. School
+254726486705

Mwaghogho Secondary
+254728773252

Mwangea Secondary School Voı
+254722445635

Mwangeka Sec
+254716425985

Mwambonu Sec School
+254720557128

Mwakıchuchu Sec School
+254721622633

Mwanga Hıgh School
+254724697702/ 729497209

Mwangojı Secondary School
+254735663350

Mwanyambo Hıgh School
+254711844517

Ndura Mıxed Day Secondary Secondary
+254729171699

Our Lady Of Perpetual Succour Gırl Secondary
+254721222747

Ruth Nyamalo Lecklang's
+254712012575

Penına Maguwa Mwale
+25472705977

Sagalla Internatıonal Talent Academy
+254722396145

Shımbo Sec School
+254714251246

St. Johns Mwema Sec Sch
+254720784074

Tımbıla Boys Secondary School
+254720771691

Voı Gırls Educatıon Centre
+254726752735

THARAKA-NITHI COUNTY

Chıakarıga Gırls School
+254722430211

Chogorıa Boys Hıgh
+254721361758

Chuka Gırls Sec Sch
+254721314775

County Educatıon Centre
+254710399513

Gaceraka Mıxed Day Secondary School.
+254720169903

Gatunga Boys
+254722610914

Igwanjau Sec
+254716107701

Inı Secondary
254721203161

Ikumbo Day Sec. School
+254720327238

Ikuu Boys High
+254714935761

Kaare Mixed Day Secondary School
+254721913598

Kabui Day Secondary School
+254727599566

Kajiampau Mixed Day& Boarding Sec School
+254724074173

Kajuki Sec
+254726684598

Kambandi Secondary School
+254721547521

Karamugi Secondary
+254723744262

Karigini Day Sec
+254718055417

Kiangondu Mixed Day Sec
+254716269557

Kieganguru Girls
+254721382187

Kiraro Mixed Day Secondary School.
+254714677939

Kirege Secondary
+254711725303

Kirian Boys High School
+254721229679

Kithangani Sec
+254729791241

Kiunguni Secondary
+254721794124

Maabi Mixed Day Secondary School.
+254729461542

Maguma Mixed Day Secondary School
+254789625068

Makanyanga Secondary
+254721544260

Makuri Girls Secondary School
+254722506431

Marimanti Girls' Sec.
+254725998657

Mck Kiangiri Sec. Sch.
+254726704989

Mpukoni Secondary
+254732819270

Mukui Day Sec Sch
+254734853520

Ndagoni Mixed Day Sec.School
+254721287290

Ndintune Mixed Day Sec School
+254726274484

Ndumbini Sec
+254722643462

Ngaita Girls Sec School
+254725874469

Nturiri Boys High School
+254726680084

Pcea Kiamaogo Mixed Day Sec Sch
+254727331621

Pcea Nkio Mixed Sec School
+254710484583

S.A. Kangoro Sec. School
+254721638433

St. Ann Girls Secondary School
+254712342366

Tharaka Secondary School
+254718435128

Tunyai Mixed Day Sec Sch
+254720594382

Turima Day Mixed Sec School
+254702357946

Turima Hills Mixed Day Secondary School
+254710978919

TRANS-NZOIA COUNTY

A.I.C Biribiriet Sec.
+254722434013

Aic Kapkoi Sisal
+254723634801

A.I.C. Kaptien Sec Sch
+254721593757

Aic Kapsitwet Sec School
+254710387807

Aic Kipkeikei Girls
+254722243165

A.I.C Lessos Mixed Second School
+254720910654

Aic Ngonyek Sec
+254728639890

A.I.C Tuigoin Secondary School
+254726993297

Biketi Friends Sec. School
+254723037434

Boma Secondary School
+254726652649

Chisare Secondary School
+254722219419

Fhiends Kwanza Sec Sch
+254710939405

Friends Sec. Sch. Sirende
+254724435963

Geta Secondary School
+254722817651

Gidea Secondary School
+254720870583

Hilario Secondary School Wekhonye
+254715527548

Japata Secondary School
+254724307491

Kapsara Secondary School
+254721690680

Kibomet Sec Sch.
+254722748374

Kiletien Secondary School
+254728938329

Kimwondo
+254713407839

Kipkeikei High School
+254722937598

Kiunganı Academy
+254722571752

Kwanza Girls High School
+254722679413

Liyavo Girls Day Sec. School.
+254727260061

Luuya Secondary
+254722896220

Machungwa High
+254734193032

Mary Mwihaki Wafula
+254722495256

Michael Wamalwa High School – Birunda
+254724507945

Milimani Secondary School, Kitale Trans Nzoia West.
+254722754416

Milimani Secondary School Kwanza
+254720686406

Mitoni Mitatu Secondary
+254734854011

Moi High School Kaplamai
+254722826422

Moi University Sec Sch-Taito
+254728772070

Muroki Friends Sec
+254722376611

Nabunga Sa Secondary School
+254710814399

Nasianda Freinds Sec.Sch.
+254728278892

Nzoia Center Secondary School
+254718773615

Okhalo Knight Nawire
+254725265948

Senator Wamalwa Mixed Sec. School
+254727375673

Seum Mixed Day Sec. School
+254721953009

Sikinwa Secondary School
+254724201970

Simiyu Simon Wanyama
+254711737822

Siria Girls Sec Sch
+254725938366

Sitatunga Secondary
+254722642881

St Andrews Ghs Baraton Kitale
+254712507342

St Andrews sorongai
+254728373064

St Athanas Kissawai Sec.School.
+254721926579

St Benenedicts Central Sec Kapsigilai
+254729955304

St Benedicts Secondary School Chemichemi
+254720650138

St.Cecilia Sec – Marinda
+254720709366/
722631459

St James Amagoro Sec
+254727648748

St Johns Sarura
+254720579527

St Josephs Ack Kibagenge
+254712038733

St Josephs Girls High School- Kitale
+254720494446

St Joseph's Sec Sch Nyasi
+254710566453

St Joseph Cheptil Mixed Sec Shool
+254726478398

St Marks Boys School-Cherangany
+254722428682

St.Marys Kipsingori Girls Sec Sch
+254712542180

St Marys Machewa Secondary School
+254723243501

St.Mary's Nai Sec Sch
+254723817063

St.Mathews Sec.Sch. Cheptantan.
+254722665202

St.Paul's Kiptoror Sec. School
+254722331161

St Paul's Kiriita Sec School.
+254724397217

St. Peters Nyakinywa Mixed Day School
+254722887686

St. Philips Grassland Secondary School
+254722618013

St. Rahael Big Tree Secondari School
+254722843042

St Teresas Bikeke Girls Secondary School
+254726776411

St Teresas Bikeke Sec School
+254721359050

St. Theresa's Secondary School - Sikhendu.
+254714382265

St. Thomas Aquinas Sec. School Kapretwa
+254722418103

St Thomas Sec Kongoli
+254715091973

St.Vincent Sec. School Kiminini
+254725987722

Tot Mixed Day Sec. School
+254700664858

Transnzoia Mixed
+254729162851

Tuwan Girls Day Secondary School.
+254722220276

VIHIGA COUNTY

Bugina Sec
+254722861520

Chavakali High School
+254722490036

Chandolo S.A Sec
+254721313720

Chango Secondary
+254721642772

Demesi Secondary School.
+254723828674

Dr. Maurice Dang'ana Secondary School.
+254724772254

Ebubayi Sec. School
+254722965074

Ebukoolo Sec.School
+254726769720

Ebunangwe Secondary School
+254722356160

Ebusilolı.Sec. .
+254733499217

Ebuyalu Secondary School.
+254720286510

El'longo P.A.G. Secondary School
+254723696360

Emmukunzi Secondary School
+254722731589

Esalwa Secondary School
+254722362180

Esiandumba Secondary School
+254722431371

Essongolo
+254722387576

F.S. George Khaniri Jepkoyai
+254722238414

Friends Gamoi Secondary School
+254712383370

Friends Sch Munzatsi
+254721414062

Friends School Wangulu Secondary.
+254722815679

Friends Secondary School Shamakhokho
+254722801703

Friends Technical Secondary School Munoywa.
+254724200564/
722688761

Gaigedi Sec. Sch.
+254728364041

Gamalenga
+254725772820

Gilwatsi Secondary School
+254723710720

Gamalenga Sec
+254733920513

Gimarianı Sec
+254722948281

Gisambai Sec School
+254722460881

Givole Sec School
+254710335685

Igunga Girls High School
+254722879194

Ikobero Girls Secondary
+254713714622

Imusutsu Mixed Secondary School
+254722317264

Kapchemugung Intergrated Sec.
+254722926008

Kapsambo Sec. School
+254721329826

Kerongo Secondary School
+254725278219

Kidundu Secondary
+254721318175

Kinu Friends Secondary School
+254726326921

Kisienya S.A Sec
+254722890882

Kitumba P.A.G.(K) Mixed Sec Sch.
+254721347195

Kivagala Secondary School
+254726551998

Lusaswa Kennedy Muganda
+254711612151

Masana Secondary School
+254723713012

Magui Secondary School
+254722436188

Matsigulu Friends Sec Sch
+254723663357

Mbale High School
+254721547955

Mbihi Secondary School
+254722115151

Mkombozi Chanzu Ingidi Friends Secondary
+254723838910

Moi Girls High School Vokoli
+254712298590

Mukingi Sec. Sch
+254722210171

Mumboha Secondary School
+254723303472

Nyang'ori High School
+254722364791

Senende Boys
+254722612137

Simbi Sec School
+254711990485

Stanley Godia Secondary School Givogi
+254713833525

St.Clares Maragoli Girls
+254727129844

St. John Cheptech Secondary School.
+254722273556

St.Pauls Musalia Secondary School-Halombove
+254722383174

St. Ursulas Chamakanga Girls
+254789857900

Tom Shavisa
+254722407227

Tsimbalo Secondary School
+254722210115

Ulalo Mixed Secondary School
+ 254723305882

Vigina Friends Secondary School
+254727580678

KENYA PRIVATE SECONDARY SCHOOLS

DAGORETI DISTRICT

AL Madrasa Sec Sch
Tel.....+254891224

Batian Christian Sch
Tel.....+254721-854501

Bethel High Sch.
Tel.....+254722797743 / 07

Brookhouse Schools-Sec
Tel.....+25420-891236

Brooklane High Sch
Tel.....+254735-499875, 07

Elyon High Sch
Tel.....+254722-775432/073

Enna Girls Sec Sch.
Tel.....+254734-231132

Eutychus Educational Centre Sec Sch.
Tel....+254734-658369

Eva Sec Sch
Tel.....+254722-734744

Forest View Academy Sec
Tel.....+25420-882978

FPFK Good Hope Sec Sch
Tel.....+254726-356168

Gitu Academy Sec Sch
Tel.....+254733-817987

Glory Sec. Sch.
Tel.....+254735-352923

Good Samaritan Mixed Sec Sch
Tel.....+25420-3871359

Gord Rich Girls High Sch
Tel.....+25420-3860230

Gracious Climbers Educational Centre
Tel.....+254725-254091

Heart of Mercy School Secondary
Tel..... +254724-174934

Hillcrest Sec School
Tel.....+254883484

His Imperial Majesty Sec. Sch
Tel.....+254727-293413

Jagiet Academy (SEC)
Tel.....+254734-411761

Jarmat Girls Sec Sch
Tel.....+25420-3003501

Jeremic Adventist Sec. Sch.
TeL.....+254736-375498

Kabiria Sec Sch
Tel.....+254720-554456

Kabiro Secondary School
Tel.....+254722-756591

Kibra Academy Sec. Sch
Tel.....+25472-8397001

Kings High Sch and Center-Sec
Tel.....+254722842368

Kings Pavillion Sec Sch
Tel.....+254724-463540

LE PIC Sec Sch
Tel....+254722-226898

Makina High School
Tel.....+254722-362428

Malezi School-Sec
Tel.....+25420-609046/6015

Maono Ed Centre Sec Sch
Tel.....+254720-613516

Mashimoni Sec Sch.
Tel.....+254723-411369

Nairobi Muslim Academy- Sec
Tel.....+254609140

Nairobi South Sec Sch
Tel.....+254601248

National Hidden Talents Academy - Sec
Tel.....+254722-747183

PCEA Silanga Sec Sch
Tel.....+254726-601320

Riruta Central School
Tel.....+254722-815030

Satelite Starehe Sec
Tel.....+254720-317922

Shilce School
Tel.....+254735-515797

Shree Cutchi Leva PateL Sec
Tel.....+254601681/2

Sifma Secondary Sch.
Tel.....+254735-670823

Soweto Academy-Sec
Tel.....+254721-984541

Soweto Baptist High Sch
Tel.....+254720-814411

St. Aloysius Gonzaga Sec Sch
Tel.....+25420-3870291

St Augustus Sec Sch
Tel.....+254726-786891

St Charles Lwanga Sec Sch
Tel.....+25420-728113

St. Christopher's' Sec Sch
Tel.....+25420-88411/20/21

St. Elizabeth Academy Sec
Tel.....+254884084

St. Elizabeth Boys High Sch
Tel.....+254882276

St Gabriel Sec Sch
Tel.....+254721-345095

St. Hannah Sec Sch
Tel.....+254884055

St. Hannahs' Boys High Sch
Tel.....+25420-883340

St Hellen Imani Sec Sch
Tel.....+254725-699340

St Michaels Holy Unity Sec. Sch
Tel.....+25722939737

St. Nicholas Senior Shool - Sec
Tel.....+2543878333

St Teresa Mixed Day
Tel.....+254735-789450

Starays Hope Comm Center Sec Sch
Tel.....+254734-986038

Top Mark High Sch
Tel.....+254722-439508

Twin Angles High Sch. sec
Tel.....+254733-482130

Waithaka Riverside Sch (SEC)
Tel.....+254722-818173

ELDORET WEST DISTRICT

Abrar Sec
Tel.....+25453-2061038

Amsteve Hussey Sec Sch
Tel.....+254724-414125

Antolex Sec Sch
Tel.....+254722-140958

Eldoret Harambee Sec Sch
Tel.....+25453-2030077

Eldoret Sec Sch
Tel.....+254721-979498

Immaculate Heart Juniorate Girls Sec
Tel.....+25453-2031799

Kahoya Sec
Tel.....+254721-155408

Lelei Sec Sch
Tel.....+254725-583308

Lions Sec
Tel.....+25432231

PGC Sec Sch
Tel.....+254722-604515

Prilimo Academy Sec School
Tel.....+254722-344746

Sos Hermann Gmeiner Sec Sch
Tel.....+25453-2063031

St Peter's Highway Sec Sch
Tel.....+254735-077824

IMENTI NORTH DISTRICT

Angelic Girls High Sch
Tel.....+254733-425158

Central Sec Sch
Tel.....+2546432473

Meru Girls High Sch
Tel....+25430172/31295

Meru School
Tel: +254 60303207
Email: info@meruschool.ac.ke

Mwalimu Sec Sch
Tel...+2546430220/073323

Nabea Academy Girls Sec Sch
Tel...+254733-238351/073

Ridge Haven Academy Sec Sch.
Tel.....+254721-919958

Our Lady of Visitation Girls Sec. Sch.
Tel.....+25462-41005

St. Angelic Girls Sec Sch
Tel.....+25464-32557

St Dominic Sec Sch
Tel.....+25464-32921

Tomwarth Sec Sch.
Tel.....+254723-907870

KABETE DISTRICT

Anchor Shine Secondary
Tel....+254721-283023

Authentic Academy
Tel.....+254722-512532

Fort Smith High School
Tel.....+254202133147

Green Garden Secondary
Tel.....+25420-2014413

Kikuyu Township Secondary School
Tel.....+25420-2010930

Muguga High School
Tel.....+25420-2014664

Neema High
Tel.....+254720-700005

Nova Star Academy
Tel.....+254726895381

Ondiri Academy
Tel.....+25420-32082

PCEA Kinoo Girls
Tel.....+25420-3594602

Sigona St Luke Secondary
Tel....+25420-2048181

St. Tito High School
Tel.....+25466-50396

Star Sheikh Academy
Tel.....+254722-844918

Stonebic Secondary School
Tel....+254733829731

KAJIADO DISTRICT

Bishop Mazoldi Sec Sch
Tel.....+254735916511

Boema Academy Sec
Tel.....+254721312563

Chenny Sch-Sec
Tel.....+25445-23057

Hekima Senior Sec Sch
Tel.....+254721-655149

Huduma Mixed Secondary
Tel.....+254724294165

Joram G.M Academy-Sec
Tel.....+25420-2055614

Finken Education Center-Sec
Tel.....+254720236761

Grace Hannah Girls Sec Sch
Tel.....+254722-752267

Kiserian Junior Seminary-Sec
Tel.....+2542002700950

Kiseryan Girls Academy
Tel.....+25445-25243

Kitengela Boys High
Tel.....+25420-2055848

Kitenegela Girls High School
Tel.....+25445-22556

Kitengela Hilltop Senior Sch
Tel.....+254722389931

Kitengela Vineyard Academy
Tel.....+254722773446

Magnet High Sch
Tel.....+254202022921

Masai Boys High Sch
Tel.....+254882208

Masai High Sch
Tel.....+254882208
Nairobi

Mbagathi View Academy-Sec
Tel....+25445-23407

Millenium Sec Sch
Tel.....+254722-780993

Mugima Training & Outreach Center-Sec
Tel.....+25445-25516

Nkoroi Plainsview Hill Academy-Sec
Tel... ..+254721754886/020-

Oloirien Sec Sch
Tel.....+254722-612031

Ongata Rongai Education Complex-Sec
Tel.....+254721-588384

Royal Star High Sch
Tel.....+254721224645

St Cleopas Girls Boarding Sch
Tel.....+254721-655149

Star Sheikh Girls Sch
Tel.....+254722-512532

Upper Matasia Sec Sch
Tel.....+254722-724226

KASARANI DISTRICT

Balkan High School
Tel.....+254222301

Brainhouse Academy - Sec
Tel.....+254733-517681

Bright Star High Sch
Tel.....+254722-441717

Carwil Toms High Sch
Tel.....+25420-2051320

Chemi Chemi Sec School
Tel.....+254734-735956

Chitegemee Secondary Sch
Tel.....+254723-976043

Compassionate Sec Sch
Tel.....+254720-469757

Exeter Academy Complex Sec
Tel.....+254722-697806

Frames of Mind Sec School
Tel.....+25420-810382

Giant Step Sec Sch
Tel.....+254722-436011

Genesis Church Project Secondary Sch
Tel.....+254728-839454

Gladys Girls High Sch
Tel.....+254722-996218/072

Global Vision Secondary School
Tel.....+25420-782570

Immaculate Education Centre Sec Sch
Tel.....+254721-668470

Kasarani Academy Sec School
Tel.....+25420-2091495

Kasarani Senior Sch - Sec
Tel.....+25420-2020081

Lily Vision Sec School
Tel.....+2542-786546

Marion Schools Sec
Tel.....+25420-812997

Maris Stella Girls Sec Sch
Tel.....+25420-3542386

Marura Academy Sec
Tel.....+25420-217638

Mogra Star Academy Sec
Tel.....+254722-304525

Mt Laverna Sec. Sch
Tel.....+2542040167

Mwiki Mixed High Sch
Tel.....+254722-681056

Nairobi Girls Academy
Tel.....+254723 445491

Queen of Apostles Seminary Secondary School
Tel.....+2542011352

Riverside Academy
Tel.....+254723-692193

Robins Sec Sch
Tel.....+254722-684537

Shinning Lights Educational Centre -Sec
Tel.....+254723-787686

Sky view High Sch
Tel.....+254722-380593

St. Catherines Mountain View Academy Sec Sch
Tel....+25420-8561617

St Joseph High Sch
Tel.....+254735-5178727

St. Louis academy
Tel.....+254722-697806

Wiltru Boys High Sch
Tel.....+254720-424071

Wiltru Gils High Sch
Tel.....+254720-107504

Wonderland Sec Sch
Tel....+254722-765796

KIAMBAA DISTRICT

Banana Hill Sec Sch
Tel.....+25466-51123

Blue Nile High Sch
Tel....+25420-222301

Don Bosco High School
Tel.....+254724317613

Maria Immaculata Secondary
Tel.....+254722-562739

Mt. Kenya Senior School
Tel.....+25461-2031142

Mugumoini Sec Sch
Tel.....+25466-51303

Nyeri Baptist Sec School
Tel.....+2542030207

Proffesor Muiga Academy
Tel.....+25466-50065

Reach the Children Secondary
Tel.....+254725-176868

Sacred Heart Girls Sec
Tel.....+25461-86249

St Mark High Sch
Tel.....+25466-51306

St. Mark's Gatuanyaga Sec. Sch
Tel:+254722418669/0723

St. Mary's Boys Sec Sch
Tel.....+25461-2032826

St. Paul's Seminary Sec
Tel.....+25461-3030513

St Peters High Sch
Tel.....+254721-858481 / 0

Temple Rd Sec Sch
Tel.....+25461-2032301

Tumaini Christian Sec Sch
Tel.....+254723954311

KIAMBU WEST

Bishop Kamau Girls
Tel.....+254721716961

Elyon Sec
Tel.....+254722382541

Green Springs Sec Sch
Tel.....+254721-667710

Green Valley Int. Sch
Tel.....+254722425403

Jossy Boys Sec Sch
Tel.....+254202047686

Kanvale Academy Sec
Tel.....+254720-895825

Limuru Day Mixed Sec Sch
Tel.....+254722-926886

St Ernest Sec
Tel.....+254720614779

St Peters Githiga Sec
Tel.....+254725448419**St**

Thomas School Tigoni
Tel.....+254720-2700258

KIENI EAST DISTRICT

Graceland Sec
Tel.....+25420-2043029

Mary Immculate Sec
Tel.....+25461-55036

Naromoru Techn Sec
Tel.....+254728-227023

Our Lady of Lourdes Sec
Tel.....+25461-55084

St. Justin Sec Sch
Tel.....+254722-920957

KIRINYAGA CENTRAL

Effort Senior School
Tel.....+2546021048

Diplomat Academy
Tel.....+2546021540

Facing Mt Kenya Sec
Tel.....+2546021196

Kerugoya Upperhill Academy
Tel.....+254722886631

Kirinyaga Complex Academy Sec
Tel...+254 6021935

St Francis Sec
Tel.....+254723955646

Town Annex Dominion Sec
Tel.....+254725408843

KIRINYANGA WEST

Kirinyaga High Sch
Tel.....+254720891708

Moriah Mount
Tel.....+25466-51745

Pioneer Academy
Tel...+254720-216061

Sagana All Saints Academy
Tel:+2546046444/072272

KISUMU EAST

Braeburn Int'l Kisumu Sec Sch
Tel.....+2542024475

Christ Church Sec Sch
Tel.....+25457-2021235

Covenant Aca Sec Sch
Tel.....+254726750761

Dr.Alhefni Reachout Sec Sch
Tel.....+25420-30570

Highway Sec Sch
Tel.....+254572023821

Nyanza Christian Sec Sch
Tel.....+254726823774

Shady Garden Aca Sec Sch
Tel.....+254572021578

St Patricks Aca Sec Sch
Tel.....+25457-2027359

LANGATA DISTRICT

John Paul Mixed Sec Sch
Tel.....+254736-273837

Karen South Sec Sch
Tel.....+254892213

Karengata Academy
Tel.....+254891037

Light Academy
Tel....+25320-3870688

Rasul Al Akram Sec Sch
Tel.....+254890301

MACHAKOS DISTRICT

ABC Katelembo Sec
Tel.....+254721-441045

Aic Athi River Sec Sch
Tel.....+25420-2042590

Airways High Sch
Tel.....+254722-725130

Brightway Girls Sec
Tel.....+25444-24205

Excel Girls High Sch
Tel.....+254722-843397

Grass Valley Girls High
Tel.....+254733-558089

Kitanga Sec
Tel.....+254722-415435

Kithaayoni Sec
Tel.....+25444-21222

Kyulu Hill Secondary
Tel.....+254721-575578

Machakos Academy Girls High School
Tel.....+25444-20413

Mutungoni Academy Sec
Tel.....+25445-22322

Mwalimu Sec Sch
Tel.....+254726-151408

Pope Paul Vi Junior Seminary
Tel.....+25444-21478

Saint Valentine Girls High School
Tel.....+25444-21461

Shalom High Sch
Tel.....+254722-635350

St James Sec
Tel....+254727493180

St. Joseph's girl's sec sch
Tel.....+25420-2020727

St Monicah Girls Secondary School
Tel.....+25444-20526

St Teresa D'lima Girls Sec Sch
Tel.....+25444-21131

St Valentine Girls High
Tel....+2544421461

St Valentines Boys High
Tel.....+25444-20827

Star Sheikh Academy Sec
Tel.....+25420-2011257

MAKADARA DISTRICT

Apostolic Carmel Girls Secondary
Tel....+25420-781912

Apostolic Carmel Girls Sec Sch
Tel.....+254781912

Brightstar Schools - Sec
Tel.....+254727-468596

Cresent Girls Sec Sch
Tel.....+25420-557557

Jogoo Road Boys High Sch
Tel.....+25420-554788

Jogoo Road Girls High Sch
Tel.....+254723-120544

NPC Buruburu Sec Sch
Tel.....+254783232

St Marys Jogoo Road Sec. School
Tel.....+25420-6750250

MALINDI DISTRICT

Brilliance High Sch
Tel.....+25420-2058182

Future Centre Academy
Tel.....+25442-32323

King David High Sch Malindi
Tel.....+254733-557115

Malindi Progressive ACa Sec Sch
Tel.....+25420-2058158

Msabaha Victory Sec Sch
Tel.....+254722-779168

My-Me Sec Aca
Tel.....+25442-30836

Tawheed Muslim Aca Girls Sec Sch
Tel.....+25442-31143

The Kings & Queens High Sch
Tel.....+254720-440723

The Silversands Aca Sec Sch
Tel.....+25442-20707

The Sea Breeze Senior Sch
Tel.....+254721-868585

Town Sec Sch
Tel.....+25442-30976

MOLO DISTRICT

Blessed Valley Sec Sch
Tel.....+254720-176934

Elburgon Baptist Sec. School
Tel.....+25451343131

Mugumo Mixed Sec Sch
Tel.....+25451-721099

St. Clare Girls Secondary
Tel.....+2545131099

MOMBASA MUNICIPALITY

ABU Hureira ACA Sec Sch
Tel.....+254202041508

Aga Khan Sec Sch
Tel.....+25441- 2227445

AL-Madrasa S.B. Sec Sch
Tel.....+254721340296

Braeburn Mombasa International Sch Sec
Tel.....+2545487427

Brainsworth Academy Nyali Sec
Tel.....+25441-471550

Brainsworth Sec Sch
Tel.....+25441- 471550

Bright Future Sch Sec
Tel.....+254733-560943

C-Gep Girls High Sch
Tel.....+254722-668138

Green Palms Academy Sch Sec
Tel.....+25441-548303

Holbrook High Sch
Tel.....+254721-169942

Imara Sec Sch
Tel.....+254722-427174

Jaffery ACA Sec Sch
Tel.....+2542313144

Jcc Educational Complex High Sch
Tel.....+254722-783670

Junda High Sch
Tel.....+254733-765148

Kashani Sec Sch
Tel.....+254722-369553

Kilindini Sec Sch
Tel.....+25441-2224162

Memon High Sch
Tel.....+25441- 2493616

Mombasa Baptist High Sch
Tel...041- 24919220

Mombasa High Sch
Tel.....+25441-02495903

Mombasa Sec Sch
Tel.....+2542494074

MT Sinai Academy Sec
Tel.....+25441- 2451137

Nyali High Sch
Tel.....+254722-415465

Pwani High Sch
Tel....+254736-144738

Rise and Shine Academy Sec
Tel.....+25441-474398

Shanzu Mixed Sec Sch
Tel.....+254733-568390

Sheik Zayed Sec Sch
Tel.....+2544739001

Shree Swamnirayan Academy Sec
Tel.....+254474622

Sinogal High Sch
Tel.....+254734-712105/07

St. John's First Baptist Sec Sch
Tel.....+25441-2316596

St. Monica Academy Secondary School
Tel.....+254726-276787

The Gracious Mary Complex Sec Sch
Tel.....+254736-964777

Tudor Junior Academy Sec

Tel:+25441- 2493055

Valentine Sec Sch
Tel…+2542495171/2

NAIVASHA DISTRICT

Coulson Boys Sec Sch
Tel……+254720-047143

Coulson Girls Sec Sch
Tel…..+25450-4002098

Abadare View Sec Sch
Tel…..+254733-929531

Archbishop Ndingi Sec Sch
Tel…..+254502020327

Archbishop Ndigi Sec Sch
Tel….+2545020203271

Bishop Wambari Aic Girls
Tel…..+254502020909

Everlyn Memorial Academy Sec
Tel……+254721-330915

Gilgil Sec Sch
Tel….+25450-4002080

Gilgil Hills Sec Sch
Tel….+25450-4015453

Gilgil Hills Senior Sec Sch
Tel……+254504015453

Hills Wind Sec Sch
Tel…..+254728-344468

Hopewell Sec Sch
Tel…..+254202412648

Lake Naivasha High Sch
Tel…..+254722-312801

Mararo Day Mixed Sec Sch
Tel…..+254721-179134

Midland Sec Sch
Tel……+25450-4002021

Mixed Boarding Academy Naivasha
Tel…..+254502020827

Oserian High Sch
Tel……+25450-2030210

Rev. Githirwa Aic Sec Sch
Tel…..+254722-481184

Sher Academy Sec Sch
Tel….+25450-50001

Shiners Boys Sec Sch
Tel…..+25450-50969

St Catherines Sch Naivasha Sec
Tel…..+254725-402821

St. Clare's of Assis Girls sec sch
Tel…..+25450-50309

St. Francis Xavier Girls Sec Sch
Tel……+254202059573

St Jennstars Mission Sec Sch
Tel…..+254721-481031

NAIROBI DISTRICT

Brookshine School
Tel: +256 726855858, 738855858

Domus Mariae High School
Tel: +254 725171751

Makini Secondary School
Tel…. +254(0) 20-3874950

NAKURU DISTRICT

Bishop Muriithi Secondary
Tel……+25451-2211348

Christ the King Girls Secondary
Tel….+25451-2211407

City Mission Secondary
Tel……+25451-2215467

Delamere Girls Secondary
Tel…..+254721-787231

Elyon Seondary
Tel…..+254725464678

Hills View Secondary Sch
Tel….+254721-262192

Kiptenden Girls Secondary Sch
Tel…..+254722-864782

Loreto Boys Nakuru Secondary
Tel…..+25451-2212668

Nakuru Blankets Secondary
Tel….+254721-287180

New Birth Kings Secondary
Tel…..+25451-2214316

Paramount Secondary
Tel…….+254212825

Precious Morning Secondary
Tel…..+254722-984057

Rasul Al Akram Secondary
Tel…..+25451-851169

Rehema Secondary
Tel…. +25451-850911

Royal Girls Secondary
Tel…..+254723-833673

Shah Lalji Nangpar Secondary Sch
Tel……+25451-2212867

Shiners Girls Secondary
Tel….+25420-3553535

Spot Light Mixed Secondary
Tel….+254724-37076

St. Nicholas Secondary
Tel……+25451-2215852

St. Luke's secondary sch
Tel…..+25451-2212665

St. George Muthaiti Secondary
Tel…..+25451-851140

St. Michael's Girls Secondary
Tel…..+25451-2217011

St. Xaviers Secondary
Tel……+25451-2212466

Summerfield Secondary
Tel……+25451-2215652

Victonell Academy Secondary
Tel…..+25420-3553257

YMCA Secondary
Tel…..+25451-2215076

NAKURU NORTH DISTRICT

Bahati Highway Secondary
Tel…..+254724-231265

Bahati Upperhill Secondary
Tel…..+25451-524997

Bahati Victorious Sec
Tel……+254725502097

Bethel Girls Secondary
Tel……+25451-850231

CLLR. Peter High School
Tel…..+254723664901

Fr. Genesio Boys Secondary
Tel….+254722-566127

Good Samaritan Academy Solai Road Secondary
Tel……+25450-50755

Goshen Academy Secondary
Tel……+2545050728

Hyrax High School
Tel…..+25451-52253

Jemus Academy Secondary
Tel…..+254721557315

Prestige Secondary Subukia
Tel…..+254720-943625

Maombi Girls Secondary
Tel…..+254721-655144

Mentor Secondary Sch
Tel…..+254722-360498

Mukuru Girls Secondary
Tel…..+25451-850793

Navigators Girls Secondary
Tel……+2545185126

New Elimu Girls Secondary
Tel…..+25451-2217403

Rovy Girls Secondary
Tel…..+25420-2026332

Shunem Girls Secondary
Tel…..+25451-850153

Solai Canaan Academy Secondary
Tel…..+254721-280479

St. Francis Upperhill Secondary
Tel…..+254721161304

St. Gabriel Mision Secondary
Tel…..+25451850586

St. Georges Greenland secondary
Tel….+25451-851018

St Georges Muthuiti Bahati Secondary
Tel…..+25452268

St. Monica Secendary
Tel….+254733-940463

Street of Hope Secondary
Tel…..+25451-850144

NYAHURURU DISTRICT

Action Praise Secondary Sch
Tel……+254722-478591

Central Nyahururu Sec Sch
Tel…..+254735554678

Ewaso Nyiro Elite 'B' Sec Sch
Tel…..+25465-32370

Falling Waters Sec Sch
Tel…..+254722-3085741

Fountain of Hope Sec Sch
Tel……+254720-767466

Graceland Girls Senior Sec Sch
Tel…..+254722-624355

Heroes Sec Sch
Tel…..+254722-689772

Kirima Holy Family Girls Sec Sch
Tel……+254722348902

Kings Hill Sec Sch
Tel….+254722-346422

Laikipia Mixed Sec Sch
Tel…..+25465-022053/3276

Saint Lucia Girls Sec Sch
Tel…..+2546533027

St Bernard's Sec Sch
Tel…..+254722-860612

St Joseph's Sec Sch
Tel…..+254726-890726

St Lukes Sec Sch
Tel……+25465-2270

St Paul's Nyahururu Sec Sch
Tel…..+254720-769449

Ziwani Boys' Sec Sch
Tel……+25465-22419

NYANDARWA SOUTH

Abercrest Sec
Tel…..+254720200619

Arberdare Technical Sec
Tel……+25450-50285

Dima Complex Sec
Tel…..+254720576311

Kahuhu Sec
Tel…..+254720-543064

Kenya Wheat Land Sec
Tel……+254721171321

Kinangop
Tel…..+254722368915

Magumu Sec
Tel…..+254733-825039

Njabini Girls Sec
Tel…..+254721727339

Njabini Glamour Sec
Tel…..+254723385129

St. Anuarite Sec
Tel…..+25450-50270

St. Dominic sec
Tel…..+254733-822764

RONGAI DISTRICT

Aic Rongai Secondary
Tel….+254721-123999

Kimangu Secondary
Tel…..+254722-478377

Moi High School Kabarak
Tel…..+25451-343447

Mustard Seed Secondary Sch
Tel…..+25451-2214384

Rongai Boys' Secondary
Tel……+25451-32035

Rongai Girls Secondary
Tel…..+254727-234893

Sacred Heart Boys' Secondary
Tel…..+25451-32066

St Yermo Secondary School
Tel…..+254723-295276

Wheatfields Girls Secondary
Tel…..+25420-2027788

RONGO DISTRICT

Ranen Sda Sec Sch
Tel……+254722995755

Kamagambo High School
Tel……+25459-42081

Mwalimu Star Shine Academy
Tel……+254734-741807

Rongo Masogo Complex Sec.
Tel……+254729-661255

Rongo Junior Sec
Tel……+254724-965128

St Benedict Sec
Tel…..+254733-799845

St Johns Seminary Rakwaro
Tel……+254723-835253

Susana Mixed Sec
Tel…..+25459-43483

RUIRU DISTRICT

Beroiah High Sch
Tel…..+254722486846

Blessed Hands High Sch Githurai
Tel…..+254703 Ruiru

Bristar Girls Sec Sch
Tel….+25420 6751407

Gate Way Sec Sch
Tel…..+254721783735

Greenville High Sch
Tel…..+254734-716015

Juja Senior Sec. Sch
Tel….+25467 52103 / 522

Kahawa Sukari Sec Sch
Tel…..+25420-810519

Kalimoni Senior Sec Sch
Tel…..+254721547741

Our Lady of Fatima Sec Sch
Tel……+254721-348243

Ruiru Star Sec Sch
Tel…..+254721204514

ProgressivE Girls High Sch
Tel….+254811536

St. Bakita Girls Sec Sch
Tel….+254733-720935

St Lindas
Tel….+254722821102

St Lucie Kiriri Girls Sec Sch
Tel….+25420-3540295

Thika Road Girls
Tel…..+254722-516050

Wankan Academy Sec Sch
Tel….+25467-25077

STAREHE DISTRICT

Arya Boys Sec Sch
Tel……+254374217

Arya Girls Sec Sch
Tel……+2543742101

Arya Vedic Gce Sch
Tel…..+2543743078

Baraka Calvary Ed Center Sec Sch
Tel…..+254722-225048

Comima Covenant Centre
Tel……+254735-738045

Don Bosco Sec Sch
Tel…….+2546765055

Ngara Queens Academy
Tel……+2546767140

Faith Academy Sec Sch
Tel……+254722-318847

Genesis Immaculate Sec Sch
Tel…..+254722-344294

Gurec Mixed Sch
Tel.....+254727-450202

Guru Nanak Sec Sch
Tel.....+2546761773

Khalsa Girls Sec Sch
Tel.....+254202-210222

Ngei Pag Sec Sch
Tel.....+254723-599399

Okoa Maisha Sec Sch
Tel.....+254721-100834

Patsue Care Centre (ECD)
Tel.....+254721-100834

R.G.S. Sec Sch
Tel.....+254240356

Shauri Moyo Muslim Sec Sch
Tel.....+254554971

S.S.D Sec Sch
Tel.....+254227899

St. Dominic's savio's sec sch
Tel.....+25420-222301

St Edwards High Sch
Tel.....+2543746651

St Johns High Sch
Tel.....+25420-676579

St Juliet Sec Sch
Tel.....+2546761622

Sunflower Academy Sec Sch
Tel.....+25420-798170

Trusted Care Educational Group (SEC)
Tel.....+25420-6763098

Wakulima Secondary Sch
Tel.....+25420-316512

West Minister Academy - Sec
Tel.....+25420-244502

THIKA MUNICIPALITY

Day Light Sec Sch
Tel.....+254721980268

Equator Boys High Sch
Tel.....+2546722053

Heights Senior Sec. Schoool
Tel.....+254722623408

Macjerry Sec Sch
Tel.....+25467-24308/07223

Nuruwest Sec
Tel.....+254725161538

Sapencia Education Centre, Alpha High Sch
Tel.....+254721953069

Shelherds Hills Sec
Tel.....+254721122755

St. Appolonuh's Sec Sch
Tel.....+25467-21200

St.Augustine Boys Sec Sch
Tel.....+25467-30440

St.Josephine Education Centre High Sch
Tel.....+254720270192

Theos Senior School
Tel.....+254720275431

Thika Pentagon Academy Sec Sch
Tel.....+254722320856

Trikha Girls Sec Sch
Tel.....+25467-21862/30882

WARENG DISTRICT

Cheptiret Oasis of Hope Sec
Tel.....+254721-494549

Elgon View Sec
Tel. +25453-2030432

Emmanuel Complex Sec Sch
Tel.....+254724-461828

Dominion Sec
Tel.....+254722-276266

Heritage Sec
Tel.....+254734-129328

Hill Sec Eldoret
Tel.....+254532062557

Isaack Koskei Sec Sch EL - Seky Sec
Tel.....+254721635296

Langas Sec
Tel.....+254722-268282

Mother of Apostles Sec
Tel.....+25453-2030432

Oasis Sec Sch
Tel.....+25420-2045246

Sage Sec
Tel.....+254733-983539

Sirikwa Academy Sec
Tel.....+254203118

Testimony Sec Sch
Tel.....+25453-2062714

WESTLANDS DISTRICT

Aga Khan Academy Sec Sch
Tel.....+2543749495

Aga Khan High Sch.
Tel.....+2544450859

Akiba School - Sec
Tel.....+25420-2067663

Ananda Marga Sec Sch
Tel.....+254733-293801

Augustana Academy - Sec
Tel.....+2543004240

Braeside School
Tel: +2543866001/3876868

C.G.H.U. Parklands Sec Sch
Tel: +25437466558

Compuera Girls High Sch
Tel.....+2542723565

Consolata School - Sec
Tel.....+254734740424

Karura Sda Church Sch - Sec
Tel.....+25420-7120570

KCCL Sec Sch
Tel....+254721324894

Kestrel Manor Sch - Sec
Tel.....+2543740240

Kianda Sch - Sec
Tel.....+2544442682/3

Kitisuru Boys High Sch
Tel.....+2542012494

Kyuna Academy Sec
Tel.....+254735409848

Loreto Convent Msongari Girls Sec Sch
Tel.....+2544448480

Loreto Convent Valley Road Girls Sec Sch
Tel.....+2542720716

Makini Sec Sch
Tel....+25420-3874258

Millenium Academy - Sec Sch
Tel.....+2543743980

Nairobi Jaffreys Academy - Sec
Tel.....+2544349208 / 43493

Oshwal Academy Nairobi - Junior High
Tel.....+2543745544

Rev Osakaise Precious Centre & Sch - Sec
Tel....+254720-718248

Riverside Memorial School - Sec
Tel.....+254722-772103

Rusinga School Nairobi - High Sch
Tel.....+2543872290/96

St. Austin's Academy -Sec
Tel.....+2544348195 / 43492

St. Mary's Sch - Sec
Tel.....+25444444569

St. Martins Girls Sec Sch
Tel.....+25420-4180560

Stephjoy School -High Sch
Tel....+25420 2012130

Strathmore School - Sec
Tel.....+2544348313/6/7

Suda Acdemy (SEC)
Tel.....+254720-7991892

Swedish Secondary School
Tel: +2543866544
Nairobi

KENYA INTERNATIONAL SCHOOLS

Aga Khan Academy
Tel: +254 733 758510
Cell: +254 736 380 101
Email: info@aka.ac.ke

Banda School
JQMB+QH5, Magadi Road, Nairobi, Kenya
Tel: +254 709951000
Email: office@bandaschool.com, admissions@bandaschool.com

Braeburn High School
Tel: +254 20 3872300 / 3872316
Cell: +254 721 499951 / 734 777427
Email: info@braeburn.co.ke

Braeburn Mombasa International School Shanzu
Tel: +254 041 5487421/7, 5487427
Tel: +254 20 3872572, 3872143, 3876868
Email: info@braeburn.co.ke

Brook House Senior School
Tel: +254 0202430260, 2430261-3
Cell: +254 0722204413, 0733 602797
Email: info@brookhouse.ac.ke

Swedish School
Lavington Location
Westlands Division
Dagoretti Constituency, Kenya
Tel: +254 722 207 120
Email: info@ssn.or.ke

Brookshine School
Tel: +254 726855858, 738855858
Email: info@brookshine.ac.ke
Website: www.facebook.com/brookshineschool

Busy Bee School
Tel: +254 700509595, 726386226
Email: infonyali@pcas.co.ke, info@pcas.co.ke
Website: www.busybeeschool.sc.ke

Clay International Secondary School
Kiangini, Kenya
Tel: +254 722 538 223

Cornerstone Academy
Tel: +254 0202 2014542
Mobile: +254 0733120664, 738888814
Email: info@cornerstone.ac.ke

Domus Mariae High School
Tel: +254 725171751

Everglades Kindergarten & Daycare
Tel: +254 724946792
Email: info@everglades.co.ke
Website: www.everglades.co.ke

German School
P.O.Box 978. 00621 Nairobi Kenya
Tel... +254 721 258 417
+254 733 445 685
Email: info@germanschool.co.ke
: jendirksen@germanschool.co.ke, Sibylle.seite@germanschool.co.ke, Anja.schupp@germanschool.co.ke

Hillcrest International Schools
Langata Road, Nairobi City
Tel: +254 724 255 444, +254 724 256 173
Email: admissions@hillcrest.ac.ke

International School of East Africa
Kirawa Road, Kinananda Road, Nairobi, Kenya
Tel: +254 733 639 363
Tel: +254 0207120986, 7122822

International School of Kenya
Kirawa Road, Kinanda Road, Nairobi Kenya
Tel: +254 733 639 363, +254 720 639 363
Email: admissions@isk.ac.ke
Website: www.isk.ac.ke

Juja Preparatory & Senior School
Tel: +254 20 351557, 52103, 52250,
Mobile: +254 724256050, 735826204
Email: info@jujapreparatory.ac.ke
Website: www.jujapreparatory.ac.ke

Karen South School
Tel: +254 892213, 2195836
Cell: +254 0728 134717
Email: info@karensouth.ac.ke

Kestrel Manor School
Tel: +254 0203740 311
Cell: +254 0733 616359
Email: info@kestrelmanorschool.com

Kivukoni School
Tel: +254 0700336515
Website: www.kivukoni.co.ke

KMA Estate School
Tel: +254 724110207
Email: kmaestateschool@gmail.com

Lycee Dennis Diderot (French School)
Tel: +254 0202437714/15
Email: accueil@dierot.ac.kr

KENYA INTERNATIONAL SCHOOLS / SPECIAL SCHOOLS

Makini Schools
Tel: +254 0203874950
Email: info@makinischools.ac.ke
Website: makinischools.ac.ke

Merishaw School
7R5W+HGG, Diaspora Village, Isinya, Kenya
Tel… +254 721 303 303, +254 731 303 350
Email: enquiries@merishawschool.sc.ke

Meru School
Tel: +254 60303207
Email: info@meruschool.ac.ke

Midas International Boys High School
Tel: +254 0721 127858
Email: info@midsschools.com

Modena High School
Tel: +254 0202220170, 2222301
Cell: +254 733562905

Mombasa International School
Tel: +254 020487096/ 487421/7 / 5487421

Mount Kenya Academy
Junior Sch. email: infomka@mtkenyaacademy.ac.ke
Senior School: info@mtkenyaacademy.ac.ke
Website: www.mtkenyaacademy.ac.ke

Mountain View School
Tel: +254 707 370003
Mobile: +254 0721 592985, 789399926
Email: admissions@mountainviewschool.sc.ke
Website: www.mountainviewschool.sc.ke

Mustard Seed International School
P.O.Box 16105, Nakuru, Kenya
Tel: +254 721 300 121, +254 772 577 623
Website: www.mustardseedschools.co.ke

Nairobi Academy International School
Tel: +254 722208365, 735338047
Email: info@nairobiacademy.or.ke
Website: www.nairobiacademy.or.ke

Nairobi International School
Maji Mazuri Road, James Gichuru Road, Nairobi Kenya
Tel: +254 727 379 149
Email: info@nis.ac.ke

Netherlands School Society
Tel: +254 203578553, 733675432
Email: info@netherlandsschool.com

Notre Dame School
Tel: +254 0203744569 / 3752572
Cell: +254 0734 311 911 / 0725 983345

Nyahururu Elite School
Tel: +254 06532730 / 32029
Email: office@nyahururelite.com

Oshwal Academy Nairobi
Tel: +254 0203745544 / 3741918
Cell: +254 725529622, 734 745555
Email: headoanjuniorhigh@oerb.org, head@oanjuniorhigh.ac.ke
Website: www.oajuniorhhigh.ac.ke

PCEA Langata School
Tel: +254 712127579
Email: pealangataschool@gmail.com

Pembroke House
Tel: +254 0202312323
Mobile: +254 734480439, 727108567
Email: admin@pembrokehouse.sc.ke

Peponi School
Tel: +254 0203546456 / 2585375, 2321616
Cell: +254 0733 615193, 0722 287248
Email: office@peponischool.org
Web: www.peponischool.org

Providence Academy
Tel: +254 733225937
Email: providence.ruaraka@gmail.com

Prudent Academy
Tel: +254 722440569, 735032023
Email: info@prudent-academy.org
Website: www.prudent-academy.org

Recco Tuition Centre
Tel: +254 722808764
Email: info@reccoeducationcentre.co.ke
Website: reccoeducationcentre.co.ke

Rosslyn Academy
Cell: +254 732646602, 727 646602
Email: info@rosslynacademy.com

Rift Valley Academy
Tel: +254 0203246249, 020 3246249
Email: rva@rva.org

Ruaraka Academy
Tel: +254 700737522
Email: info@ruarakaacademy.sc.ke
Website: ruarakaacademy.sc.ke

Rusinga School Nairobi
Gitanga Road, Nairobi Kenya
Tel: +254 722 205 341, 733633723,733 633724
Email: info@rusinga.ac.ke

School of the Nations
Tel: +254 789707871, 735324124
Email: admin@schoolofthenations.org, office@schoolofthenations.org

Shree Swaminarayan Academy
Tel: +254 0412005463/74
Mobile: +254 711900592, 737 900592
Email: info@swaminarayan.ac.ke
Website: www.swaminarayan.ac.ke

Smart Start Kinder Academy
Tel: +245 735932273
Email: info@sskenya.com
Website: www.sskenya.com

St. Andrews Senior School
Tel: +254 0202025709
Cell: +254 0722 209750
Email: officeprep@turimail.co.ke

Stanford Bridging School for Youth And Private Candidates
Queensway House Kaunda St, Nairobi, Kenya
Tel: +254 799 777 666

St. Austin's Academy
Tel: +254 204348195, 4349272, 4349146/7
Email: austines@aslkenya.com

St. Christopher's Secondary School
Tel: +254 020884119/20/21
Cell: +254 0723318833
Email: info@st-christophers.ac.ke

St. Mary's School
Tel: +254 0204446220 / 4444569 / 4444733 / 4444732
Email: info@stmarys.ac.ke
Website: www.stmarys.ac.ke
Facebook: @jujapreparatory

Swedish School
Lavington Location Westlands Division
Dagoretti Constituency, Kenya
Tel: +254 722 207 120
Email: info@ssn.or.ke

Talent Academy
Tel: +254 722 625b113
Email: talentacademyschool@gmail.com

Wangu Education Services
Tel: +254 714749878, 771239516
Website: www.wes.com

Woodland Star International School
Tel: +254 715 741 041
Email: hello@woodladstarkenya.com

KENYA SPECIAL SCHOOLS

Acorn Special Tutorials
Tel…+254 20-4348532

Agustana Academy
Tel…. +254 203860734

Bright Hill Special School & Assessment
Tel…. +254 20811601/2
Cell…. +254 722619920

Garissa Special School for Mentally Handicapped
Tel…. +254 462333

Karatina Special School for the Mentally Handicaped
Tel: +254 6172570

Kenya Community Centre For Learning (KCCL)
Tel…. +254 203867041, 733613515

Kwale Sch for Mentlly Handicapped
Tel: +254 404070

Lily of the Valley School
Tel…. +254 203862396

Machakos Unit for the Mentally Handicapped
Tel: +254 4421889

Masaku school for the Physically Disabled
Tel…. +254 4421723

Mathare Special Training Centre
Tel…..+254 203766423

Meru School for Mentally Handicapped Children
Tel: +254 6432743

Mombasa School for the Physically Handicapped
Tel…+254 41490918

Nalondo Primary School for Physically Handicapped
Tel…..+254 721468860

PCEA Komothai Women Guild Sch for Mentally Handicapped
Tel… +254 734831487

Port Reitz Special sch for the Physically Handicap
Tel…. +254 413433426

Salvation Armyjoytown for the Phisically Handicap Pri Sch
Tel: +254 6721291

St, Joytown School
Tel…..+254 6730588

Walea Unit for the Mentally Handicapped
Tel…. +254 721401721

SCHOOLS FOR THE BLIND

Hadley School for the blind
Tel…+254 20501875/500749

Kabarnet School for the blind
Tel…. +254 5322107

Kibos School for the blind
Tel…+254 57243135

Salvation Army Sch for the blind pry
Tel… +254 721905462

Salvation Army Thika High School for the blind
Tel…+254 6722092

Salvation Army Thika Primary School for the blind
Tel…+254 6721691

St. Francis School for the

blind
Tel...+254 5420382

St. Lucy School for the blind
Tel...+254 6422538

SCHOOLS FOR THE DEAF

Aga Khan Deaf Unit
Tel...+254 203744234
Dagoretti Deaf Unit
Tel...+254 3869641

Kaaga School for the Deaf
Tel...+254 6430548

Kabarini School for the Deaf
Mombasa
Tel...+254 41222005

Kambui School for the Deaf
Tel.... +254 61-40690

Karen Technical Training Institute for the Deaf
Tel.... +254 20882872/884187

Kerugoya School for the Deaf
Tel.... +254 6121221

Kitui School for the Deaf
Tel...+254 4422631

Komotobo Sch for the deaf pry
Tel...+254 726645213

Kwale School for the Deaf
Tel...+254 4040523

Machakos School for the Deaf
Tel...+254 4430872

Mumias Pri School for the deaf
Tel.... +254 56-641007

Race Course Deaf Unit
Tel.... +254 203764881

Rev. Muhoho Sec School
Tel...+254 6171285

Sipili Sch for the deaf pry
Tel... +254 722632137
St Michaels' Primary sch for the deaf
Tel.... +254 4423053

Tumu Tumu School for the Deaf
Tel...+254 6771250

Ziwani School for the Deaf Mombasa
Tel...+254 41495330

KENYA AGRICULTURE COLLEGES

Baraka Agricultural College
Tel: +254 20-2313400, 725777421
baraka@sustainableag.org

Bukura Agricultural College
Tel: +254 20-3505479
bukcol@gmail.com

Kenya Coffee College
Tel: +254 20 2027211, 20 8021362
info@crf.co.ke.

Kilifi Institute of Agriculture
Tel: +254 41-22496

KENYA AVIATION COLLEGES

Air Hostess Academy Institute of Cabin Crew Training- Mombasa
Tel: +254 20-2343666

Airways Travel Institute- Mombasa
Tel: +254 41-2317494, 20-2102954

Airways Travel Institute - Nairobi
Tel: +254 20-4440268
Email: airwaysinst@wananchi.com

Aviation College - Nakuru
Tel: +254 51-2212851

Aviation Services Training (AST) - Nairobi
Tel: +254 20-606524

East African School of Aviation- Nairobi
Tel: +254 20 6823602-7, +254716164230
Email: info@easa.ac.ke

Eldoret Aviation College
Tel: +254 721835729
Email: info@eati.ac.ke

Coast Aviation Training Institute-Mombasa
Tel: +254 20-2647579, 721-383982

Heritage International College of Aviation Science and Management, Dhaka
Tel: +254 88-028962616
Email: info@heritageaviationbd.com

Institute of Aerospace & Machanical Engineering-Nakuru
Tel: +254 51-2212851

Institute of Cabin Crew Training-Mombasa
Tel: +254 20-2343666, +254 728-888949

Intercontinental Aviation Institute
And Related Studies-Nairobi
Tel: +254 722-315661

Kenya Aeronautical College-Nairobi
Tel: +254 722990679, +254-202-312045
Email: info [at] kac.co.ke

Kenya School of Flying, Nairobi
Tel: +254 20 608282 / 601175
Email: studentcoordinator@flyingschool.co.ke

Mombasa Aviation Training Institute Malindi Campus
Tel: +254 712000883
Email: info@mati.ac.ke

Mombasa Aviation Training Institute, Mombasa
Tel: +254 - 41 -2319332, +254 - 701 111470
Email: info@mati.ac.ke

Nairobi Aviation College Eldoret Branch
Tel: +254 - 53 - 2030073, +254 - 717 - 121043

Nairobi Aviation Institute - Nairobi
Tel: +254 722-777931
Email: eunishal@yahoo.com

Nairobi Aviation College Kisumu Branch
Tel: +254 - 57 - 2022410, 2022411
Email: nackisumu@yahoo.com

Nairobi Aviation Colleges, Kitale Branch
Tel: +254 53 2030073, +254 717 121043
naceldoret@nac.ac.ke

Nairobi Aviation College, Kahawa House Branch
Tel: +254 - 20 - 311414, +254 - 724-536048
Email: info@nac.ac.ke

Nairobi Aviation College Nakuru Campus
Tel: +254 701592926
Email: nacnakuru@nac.ac.ke

Ninety-Nine Flying School-Nairobi
Tel: +254 20-606935, 0721-512548
Email: info@99flying.com

Phoenix Aviation- Nairobi
Tel: +254 20-606425/31

Prow air Aviation College, Nairobi
Tel: +254 722940302
Email: aviation.school@yahoo.com

Regional Aviation Training Institute, Nairobi
Tel: +254 20-247240

Skytech Aviation College
Tel: +254 20-603487

Skytech Aviation College International, Nairobi
Tel: +254 20-244539

Tag Aviation Institute, Nairobi
Tel: +254 724-380999
Email: admissions@tag-aviation.com

The Kenya Airways Pride Centre, Nairobi
Tel: +254 20 642 2864
Email: learning.development@kenya-airways.com

The Aviation College - Nairobi
Tel: +254 20-890111/2

Trans –Eastern Airline Aviation College Main Campus - Nairobi
Tel: +254 734-820717, 721-916945
Email: transeastern@teaac-aviation.co.ke

Trans-Eastern Airlines Aviation College, Airport Campus - Nairobi
Tel: +254 20-827482, 724-622711
Email: transeastern@teaac-aviation.co.ke

Trans – Eastern Airline Aviation College, City Campus, Nairobi
Tel: +254 20-2513396, 703-838515
Email: transeastern@teaac-aviation.co.ke

Trans- Eastern Airlines Aviation College, Nairobi
Tel: +254 721 916 945, +254 734 820 717
Email: transeastern@teaac-aviation.co.ke

KENYA BANKERS INSTITUTIONS

Jackson & Associates Banking & Business School - Nairobi
Tel: +254 202219547

Kenya Institute of Bankers - Eldoret,
Tel: +254 202063873

Kenya Institute of Bankers - Mombasa
Tel. +254 20312875

Kenya Institute of Bankers - Kisumu,
Tel: +254 572022061

Kenya Institute of Bankers - Nairobi,
Tel: +254 20313070, 313081

Students Network Bureau - Nairobi
Tel: +254 202247522, 721512680

Thika College of Banking, Accountancy And Computer Studies
Tel: +254 6721649
tcbacs2000@yahoo.com

KENYA COLLEGE OF ACCOUNTANCY

Aberdeen College of Accountancy- Eldoret
Tel: +254 532030343, 722665935
Email: aberdeencollege2010@gmail.com

Bomet College of Accountancy
Tel: +254 734950024

Bright woods Institute of Accountancy - Kitengela
Tel: +254 722366795, 723501798

Coast School of Accountancy- Mombasa
Tel: +254 412226643, 722434982

Eagle College of Management and Business Studies- Nairobi, Moi Avenue
Tel: +254 723582256
Email: eaglecolle@yahoo.com

Hetech College of Accountancy Kisii
Tel: +254 729-201032, +254 711916462

Chako Training Centre School of Accountancy- Nairobi
Tel: +254 202252206, +254 202101473
Email: info@chakotrainingcentre.com

Excel Institute of Professionals -Thika
Tel: +254 6721548, 729517899
Email: info@eipcollege.com

Financial Training Solutions- Nairobi
Tel: +254 204453441

Gatumo College of Accountancy- Embu
Tel: +254 722776095

Kenya College of Accountancy Western Campus -Kisumu
Tel: +254 572 024 094/5
Email: registrarkisumu@kca.ac.ke

Keroka College of Accountancy- Kisii
Tel: +254 729-510944, 735-752068

Kikuyu College of Accountancy And Information Technology
Tel: +254 729882112

Kisii College of Accountancy
Tel: +254 5831061

Makini College -Nairobi
Tel: +254 202322381, 2322409
Email: info@makinicollege.com

Rware College of Accountancy- Nyeri
Tel: +254 612031068, 722433758

Mbiri Institute of Professional Studies- Muranga
Tel: +254 722554453

Mesburn Institute of Technology- Meru
Tel: +254 722645363, 750516124
Email: mesburninstitute@gmail.com

Mombasa School of Accountancy
Tel: +254 412222529

Peak Institute of Professionals- Kerugoya
Tel: +254 712458785
Email: peakinst@gmail.com

Pulp College of Accountancy -Kakamega
Tel: +254 723228074

Rware College of Accounts- Nyeri
Tel: +254 61 2031068, +254 722 433 758
Email: rcanyeri@yahoo.com

Smart College - Kikuyu
Tel: +254 728355354, +254 724-910933
Email: esmartsc@gmail.com

Star Institute of Professional- Mombasa
Tel: +254 704978271
Email: starinstitute.msa@gmail.com

Times Training Centre-Mombasa
Tel: +254 722999538
Email: timestraing@gmail.com

Timers Training College- Mombasa
Tel: +254 412315788
Email: timerstraining@gmail.com

Victoria Institute of Science & Management- Kisumu
Tel: +254 733696123

KENYA COLLEGES OF ARTS AND SCIENCES

3M Overseas Education Advisory Centre- Nairobi
Tel: +254 203861933, +254 721256252

Africa Centre for Technology Studies - Nairobi
Tel: +254 710607210
Email: info@acts-net.org

Africa Institute of Experiential Education- Nairobi
Tel: +254 202403670
Email: aieekenya@gmail.com

African Institute for Capacity Development- Nairobi
Tel: +254 6752221/2, 733337733
Email: aicad@aicad.or.ke

Adventure Educator Kenya- Nairobi
Tel: +254 202358170, 722711108

Arena Arts Multimedia College- Nairobi
Tel: +254 202053434, 726310076

Blessed Institute of Electronics- Machakos
Tel: +254 721419903, +254 727295699

Buruburu Institute of Fine Arts-Nairobi
Tel: +254 712153296
Email: info@bifa.ac.ke

Career Training Centre- Nairobi
Tel: +254 20310296, +254 20310209

Chako Training Centre School Of Social Sciences- Nairobi
Tel: +254 02252206, +254 202101473
Email: info@chakotrainingcentre.com

Chester's Institute of Science And Technology- Eldoret
Tel: +254 701455235
Email: chestersinstitute@yahoo.com

Child Development Programmed College- Nairobi
Tel: +254 20-789313, 3593073

Christian Industrial Training Centre- Mombasa
Tel: +254 41492029, 733764997

Coast School of Cultural Arts And Sciences- Mombasa
Tel: +254 723976988, 731357020

Dairy Train- Egerton
Tel: +254. 51. 221. 7684/5
Email: info@dairytrain.org

DALC Education- Nairobi
Tel: +254 203755447/8, 0702-143822

Danian Educational Centre- Nakuru
Tel: +254 716444141

Elle College of Design- Nairobi
Tel: +254 717 498981
Email: info@elleinteriordesigners.com

Haiti, Kabete, Nairobi
Tel: +254 20631243

Indiana School of Maritime Studies- Mombasa
Tel: +254 41230664

Institute for Meteorological Training and Research- Nairobi
Tel: +254 203873137/3867880-5
Email: imtr@meteo.go.ke

Institute of Applied Science- Eldoret
Tel: +254 721223158

Institute of Applied Studies And Research- Nairobi
Tel: +254 202600359/69, 752610660

Institute of Energy and Environmental Technology- Nairobi
Tel: +254 6752251/52711
Email: director@ieet.jkuat.ac.ke

Institute of Visual Communication Design- Westlands
Tel: +254 204446109, 705886662
Email: ivcd@adcckenya.com

Kenya College -Nairobi
Tel: +254 20340840, +254 722330670

Kenya Development Learning Centre-Nairobi
Tel: +254-204185637, +254 203535873
Email: info@kdlc.ac.ke

Kenya Forestry College- Londiani
Tel: +254 2035258534

Kenya Institute of Mass Communication-Nairobi
Tel: +254 20551555/502

Kenya Institute of Social Sciences- Machakos
Tel: +254 717421272, +254 726580464, 738598255

Kenya Institute of Studies in Criminal Justice- Machakos
Tel: +254 202191154, +254 721200764

Kenya Institute of Surveying & Mapping-Nairobi
Tel: +254 208561486-7
Email: kism@iconnect.co.ke

Kenya School of Adventure an Leadership- Nairobi
Tel: +254 202372626
Email: info@kesal.co.ke

Kenya School of Government- Nairobi
Tel: +254 202375340/2043339/40/42/ 44
Email: info@ksg.ac.ke

Kenya Water Institute, KEWI Chiakariga Campus -Tharaka
Tel: +254 729009104
Email: kewichiakariga@kewi.or.ke

Kenya Water Institute, KEWI Kitui Campus
Tel: +254 707566395
Email: Kitui@kewi.or.ke

Kenya Water Institute- Nairobi
Tel: +254 20607425
Email: inquiries@kewi.or.ke

Kenya Wildlife Service Training Institute-Naivasha
Tel: +254 0502020267, + 254 700000321
Email: kwsti@kws.go.ke

Kobujoi Institute of Development-Eldoret
Tel: +254 202029357
Email: info@kabujoi.ac.ke

Kreston College- Nairobi
Tel: +254 721912902
Email: krestoncollege@yahoo.com

KWS Manyani Training School
Tel: +254 206000800, +254 726610508/9
Email: kws@kws.go.ke

KWS Nairobi Education Centre
Tel: +254 206000800
Email: kws@kws.go.ke

KWS Nakuru Education Centre
Tel: +254 206000800
Email: kws@kws.go.ke

KWS Tsavo East Education Centre
Tel: +254 206000800
Email: kws@kws.go.ke

KWS Tsavo West Education Centre
Tel: +254 206000800
Email: kws@kws.go.ke

Life College-Nairobi
Tel: +254 726399636
Email: www.outofrealschool.go.ke

Limuru Agricultural Youth Centre
Tel: +254 202012283, 733389899
Email: layc@wananchi.com

Loitokitok Adult and continuing Education Centre-ABE Centre
Tel: +254 723017420
Email: leshandavis.pangpang@gmail.com

Mediation Training Institute-Nairobi
Tel: +254 204441331, 0722607091
Email: info@mtikenya.com

Nairobi Art Academy
Tel: +254 202183851
E: info@nairobiartacademy.com

New Georges College-Nairobi
Tel: +254 720280529

Outsource Integrated Education Centre-Mombasa
Tel: +254 41011721, +254 727467293, and 721212610

Pie International Education Service- Nairobi
Tel: +254 203878072, 2095922,

Regional Centre for Mapping of Resource For Development-Nairobi
Tel: +254 208560265, 0723 3786161
Email: rcmrd@rcmrd.org

Serein Education Centre-Nakuru
Tel: +254 512215859, 721416200

School of Petroleum Studies- Nairobi
Tel: +254 2249081 / 313046
Email: school@petroleum.co.ke

Splendid College of Science And Technology- Eldoret
Tel: +254 202696864/5, +254 722986175

Technology Development Institute- Athi River
Tel: +254 4520283
Email: admin@technologycentre.go.ke

The African Centre for Public Speaking- Mombasa
Tel: +254 714403376, +254 734300900
E: info@publicspeakingtc.org

The Africa Centre for Public Speaking- Nairobi
Tel: +254 720362580, +254 739300900
E: info@publicspeakingtc.org

Tracom College- Nakuru
Tel: +254 512211607
E: info@tracomcollege.ac.ke

Tsavo Institute of Technology- Voi
Tel: +254 4330721/ 4330533
E: tsavoinstitute@gmail.com
info@tsavoinstitute.co.ke

Tusome Centre- Nairobi
Tel: +254 20609370, 601131

KENYA CO-OPERATIVE COLLEGES

Co-operative College of Kenya Meru Campus
Tel: +254 6430104, 724699790
merucampus@cooperative.ac.ke

Co-operative College of Kenya Mombasa Campus
Tel: +254 722149647, 2228800/6871/Ext 299
msacampus@cooperative.ac.ke

Kenya Institute of Bankers-Nairobi
Tel: +254 202160317
thebanker@kib.co.ke

KENYA COUNCELLING COLLEGE

Amani Counseling Centre and Training Institute -Kisumu
Tel: +254 0572024524
Email: info@amanicentre.org

Amani Counseling Centre and Training Institute-Mombasa
Tel: +254 0412315906
Email: info@amanicentre.org

Amani Counseling Centre & Training Institute- Nairobi
Tel: +254 20602673

Amani Counseling Centre and Training Institute- Nyeri
Tel: +254 0612034641, 723633661
Email: info@amanicentre.org

Amani Counseling Centre and Training Institute-Ugunja
Tel: +254 723455882
Email: info@amanicentre.org

Cefored Institute -Nairobi
Tel: +254 20311328, +254 722445982
Email: info@cefored.co.ke

Centre for Counseling & Life Management- Thika
Tel: +254 202059930

Coast Facilitation and Psychological Counseling Centre-Mombasa
Tel: +254 202332075

International Professional Counselors Centre- Thika
Tel: +254 722367619, 726675129
Email: info@ipc-centre.co.ke

Murantha College of Professional Counseling and Training (MCPCT) Nairobi
Tel: +254 020245877
Email: maranathacpct@yahoo.com

Kenya Association of Professional Counselors-Eldoret
Tel: +254 532030682, +254 712141272
Email: nairobi@kapc.or.ke

Kenya Association of Professional Counselors - Kisumu
Tel: +254 727232452
Email: kapc@swiftkisumu.com

Kenya Association of Professional Counselors- Mombasa
Tel: +254 412493050, 0257978888
Email: kapcmsa@iconnect.co.ke

Kenya Association of Professional Counseling- Nairobi
Tel: +254 203741051, 721296912
Email: nairobi@kapc.or.ke

Kenya Institute of Professional Counseling- Bomet
Tel: +254 721231181
Email: bomet@kic.ac.ke

Kenya Institute of Professional Counseling- Eldoret
Tel: +254 532061117, 726604686

Kenya Institute of Professional Counseling- Embu
Tel: +254 728942839, 720832829

Kenya Institute of Professional Counseling- Kericho
Tel: +254 5220167, 720342366

Kenya Institute of Professional Counseling- Kisumu
Tel: +254 572021054, 733232697

Kenya Institute of Professional Counseling- Machakos
Tel: +254 202191154, 721200764

Kenya Institute of Professional Counseling- Meru
Tel: +254 729693667, 721946166

Kenya Institute of Professional Counseling-Mombasa
Tel: +254 202191152, 723647768
Email: kapcmsa@iconnect.co.ke

Kenya Institute of Professional Counseling-Nairobi
Tel: +254 202245984
Email: kipc@africaonline.com

Kenya Institute of Professional Counseling- Naivasha
Tel: +254 202412745

Kenya Institute of Profession Counseling- Nakuru
Tel: +254 512215369, +254 721961480

Kenya Institute of Professional Counseling- Nyeri
Tel: +254 202191141, +254 721874054

Kenya Institute of Professional Counseling- Nanyuki
Tel; +254 612300793, 714172090

Kenya Institute of Profession Counseling- Taita Taveta
Tel: +254 208067757

Kenya Institute of Professional Counseling- Thika
Tel: +254 6721066, 724865636

Kenya Institute of Professional Counseling- Voi
Tel: +254 202655299, 728740180

Kenya Institute of Professional Counseling-Wajir
Tel: +254 720857720, 0722561388

Kenya Institute of Professional Counseling- Wundanyi
Tel: +254 202655323

Migori School of Guidance and Counseling--Suna
Tel: +254 57-2520710, +254 733-258813

Oasis Africa Institute of Profession Counseling and Psychology - Nairobi
Tel: +254 725366614, 733366614
Email: admin@oasisafrica.co.ke

CATERING AND HOTEL MANAGEMENT COLLEGES

Air Travel and Related tudies Centre- Nairobi
Tel: +254 202228336
E: info@airtravelstudies.ac.ke

Chako Training Centre School of Hospitality And Management- Nairobi
Tel: +254 202252206, + 254 202101473
Email: info@chakotrainingcentre.com

Dagoretti College of Catering and Institutional Management- Nairobi
Tel: +254 20631767

East Africa Utalii Institute- Nairobi
Tel: +254 202225343, 723906282
Email: utaliiinstitute@gmail.com

Globoville College –Mombasa
Tel: +254 202068504
Email: Globoville@ymail.com

Hospitality & Hotel Management Institute- Malindi
Tel: +254 4230295

International Hotel & Tourism Institute – Nairobi
Tel: +254 20387072
Email: admissions@ihtins.com

Jasmine School of Catering – Kitengela
Tel: +254 722379598 722240497

Kenya Institute of Catering – Nairobi
Tel: +254 20798793

Kenya Utalii College- Nairobi
Tel: +254 0202458627 +254 722205492

Kiambu Institute of Hotels & Catering –Nairobi
Tel: +254 20582704

Kibondeni College Nairobi
Tel: +254 721201117, + 254 733668510
Email: info@kibondeni.ac.ke

Lake Nakuru Hotel and Ecotourism Management College
Tel: +254 512214216

Mountain Top Hotel and Travel Institute- Nyeri
Tel: +254 612030536

Nairobi College of Bread and Confectionery Technology- Nairobi
Tel: +254 203504453, 722 237181
Email: info@bakeryschool.co.ke

Ruiru College of Catering and Management Studies
Tel: +254 6754174

Ruiru College of Catering and Management Studies Wakulima House Campus, Nairobi
Tel: +254 202319877

Sheraton Catering College- Nairobi
Tel: +254 2080319, 020860149
Email: Sheraton@yahoo.com

Swiss Hotel Management School- Nairobi
Tel: +254 726907236

Tsavo Park Hotel Institute- Voi
Tel: +254 4330721
Email: tsavoh@africaonline.com

Top Chefs Culinary Institute- Nairobi
Tel: +254 020 3740166 + 254 020 3740166
Email: Topchefs@tchefs.com

Virginia Slims Catering College- Nairobi
Tel: +254 206766912

Western Hotel College – Kakamega
Tel: +254 5630249

KENYA DISTANCE LEARNING COLLEGES

Centre of Open and Distance Learning UoN- Nairobi
Tel: +254 6632118
Email: codl@uonbi.ac.ke

Kenya College of Distance Learning- Nairobi
Tel: +254 718355580
Email: info@kcdl.org

Kenya Institute of Open Learning- Nairobi
Tel: +254 704743116, +254 711777410
Email: info@kenyaopenlearning.com

Kenya Institute of Studies in Criminal Justice- Nairobi
Email: info@kicj.ac.ke

KENYA ENGINEERING TRAINING COLLEGES

City & Guilds -Nairobi
Tel: +254 020 317 012
Email: marketing@city-and-guild-intl.org

Institute of Technology Sit- Nakuru
Tel: +254 0202600213, 202690262

Kenya Institute of Highways and Building Technology (KIHBT)-Nairobi
Tel: +254 206502916
Email: kihbt@todays.co.ke

Kenya Power Training School- NAIROBI
Tel: +254 725559900

Menengai Engineering Training College- Kericho
Tel: +254 5221608

Menegai Engineering Training College and Trade Testing Centre- Kericho
Tel: +254 722739503

Railway Training Institute- Nairobi
Tel: +254 202378397/8
Email: info@rti.ac.ke

Thika Institute of Engineering and Technology
Tel: +254 722785035, 725747175

KENYA TOURISM COLLEGES

Air Travel & Tours Training College- Nairobi
Tel: +254 20240214
att@yahoo.com

Centre for Tourism Training & Research- Nairobi
Tel: +254 208067644
info@wildlifeclubsofkenya.com

Global Institute of Tourism and Management Studies- Nairobi
Tel: +254 202120932, 2217582

Globoville Shanzu Beach College-Mombasa
Tel: +254 724942395

International Centre for Tourism and Foreign Languages- Nairobi
Tel: +254 20225413

Lake Nakuru Hotel & Ecotourism Management
Tel: +254 512214216

Mombasa Colllege of Tourism And Business Studies
Tel: +254 202647366, 713722842, 731677719

Nationwide Hotel and Tourism College-Nakuru
Tel: +254 720532363
nationwidecollege2010@yahoo.com

Pago Airways Travel Services & Training Institute- Nairobi
Tel: +254 020311388, +254 722583759
info@pagoairways.co.ke

Regional Centre for Tourism andForeign Languages- Nairobi
Tel: +254 20317208, 0722777208
rctfl@yahoo.com

Sairene Travel Operations College- Mombasa
Tel: +254 41222680, 0722865144

Skyways Aviation Training Institute- Nairobi
Tel: +254 722688099
Info@skywaysaviationinstitute.com

Time College of Tourism- Mombasa
Tel: +254 724438933

Tourism Institute of Kenya -Mlolongo
Tel: +254 208050475
tourisminstituteofkenya@gmail.com

Wildlife Club of Kenya Centre for Tourism and Research- Nairobi
Tel: +254 208067644
cttr@wildlifeclubsofkenya.org

KENYA FOREIGN LANGAUGES INSTITUTIONS

AB-Computrain
Nanak House 5th Floor Kimathi St
Tel: +254 214529, 244893

A.C.K. Language & Orientation School
(The Anglica Church of Kenya)
Bishops Road, Opp.NSSF Complex
Tel: +254 202721893, 2716694

Alliance Francaise
Maison Francaise
Monrovia/Loita Street
Tel: +254 204450353

Associated Consulting & Training
Jimka House 2nd floor
Woodvale Grove,
Tel: 0204450353

Buru French Center
Epen Center 4th Fl Mumias South Rd
Tel: +254 797724

Center of Professional Language
Gilfillan House, 3rd Floor Rm317
Kenyatta Avenue
Tel: +254 720115746

Dynamic Foreign Language Center
Commercial House 4th Floor Suites 12
Tel: +254 20250497

English Language Training Institute
Mesora Shopping Center, Buruburu
Tel: +254 20246531

Essential Language Center
Gill House 2nd Floor Moi Avene
Tel: +254 317252

French School
Arwings Kodhek Rd
Tel: +254 576195, 567822

German Institute
Moi Avenue, Freed Building
Tel: +254 41316251

Geoth Institute, Nairobi
Tel: +254 202224640, 2211381, 2211479
Email: info@ nairobi.geoth.org

Italian Culture Institute
Tel: +254 203746739, 3742714
Email: italianculturainstitute@yahoo.com

Japan African Culture Interchange Institute
Ngong Road
Tel: +254 203871902, 38262

Kosa Translation Culture Interchange Institute
View Park Twrs 4th Floor
Uhuru Hwy
Tel: +254 341792

The Language Center Ltd
Tel: +254 20-3869531/2, 3870610/2
Email: tlc@africaonline.co.ke
Website: www.language-cntr.com

Wassermann Language College
Tel: +254 415486974
Mob: +254 733961635, 733976177
Email: waslancolkg@yahoo.com

Afro Beauty Academy, Nairobi
Tel: +254 202012277, 720830327

Alison Caroline Institute , Nairobi
Tel: +254 773529291, +254 733848567
Email: info@acicollege.com

Ashley's Beauty College, Nairobi
Tel: +254 20341192/3

Ashley's Hair and Beauty Academy, Nairobi
Tel: +254 20341192/3, 722391864
Email: ashleys@ashleyskenya.com

Ashley's Hair and Beauty Academy Ruaka,
Tel: +254 723122911
Email: ashleys@ashleyskenya.com

Beauty Point School of Hairdressing and Beauty, Nairobi
Tel: +254 202228169, 724688660
Email: beautypointschool@yahoo.com

Beauty Point School, Nairobi
Tel: +254 202228169

Bodywise Training Centre, Nairobi
Tel: +254 204448804/5

Cannyk School of Hairdressing & Beauty Therapy, Embu
Tel: +254 6830642

EMICS Salon & College of Hairdressing and Beauty, Mtwapa
Tel: +254 726203065, 738986145

Evelyne College of Design, Nairobi
Tel: +254 722327850

Extreme School of Hair Dressing and Beauty Parlour, Kiambu
Tel: +254 202133925, 720906005

Ceroma Training College, Thika
Tel: +254 735977010, 703771357

Dhiirens Hair and Beauty College, Nairobi
Tel: +254 202106678/9, 41800999
Email: dhiirens@live.com

Eno College, Ongata Rongai
Tel: +254 20-2060466, 727210731
Email: enoacademy@yahoo.com

Flamingo International School of Hairdressing, Nakuru
Tel: +254 51-2215517

Galmourland School of Hair Design and Beauty Therapy, Embu
Tel: +254 68-30203, 68-31308, 722-93088

KAM School of Health and Beauty, Nairobi
Tel: +254 20-230267

Mary 'N' Jeff Hairdressing and Beauty College, Mombasa
Tel: +254 41-2229443

Mountain View College of Hotel & Hairdressing, Meru
Tel: +254 64-31091

Neet Beauty Training, Nairobi
Tel: +254 20554363
Email: neetbeauty@yahoo.com

Pearl School of Hair and Beauty, Bungoma
Tel: +254 720-870149

Personal Care Institute, Nairobi
Tel: +254 20-312945

Personal Care Training Institute, Nairobi
Tel: +254 20312945

Pivot Point Hair Design and Beauty School, Nairobi
Tel: +254 202242715, 2228702
Email: info@pivotpointkenya.com

Pivot Point International School, Nairobi
Tel: +254 20-252598

Queen's Park College of Hair Dressing, Mombasa
Tel: +254 722-656245

Rift Valley Institute of Hairdressing and Beauty Therapy, Nakuru
Tel: +254 715111101, 737606060

Rizfar Hair College and Salon Ltd, Mombasa
Tel: +254 41-2227561, +254 722 743 273
Email: info@rizfark.com, rizfark@yahoo.co.uk

Royal Beauty College , Malindi
Tel: +254 721-254312, +254 725-955974, 722-355534
Email: royalbeautycollege@gmail.com

Royal Professional Beauty College, Ongata Rongai
Tel: +254 726-812076

Timmabby School of Hairdressing for Beauty Therapy, Mombasa
Tel: +254 727-912607, 737-498775

Tonic Hair & Beauty College, Thika
Tel: +254 67-22891

Vera Beauty and Fashion College Eldoret,
Tel: +254 53 2 030 847, 728 087 689

Vera Beauty and Fashion College Nakuru,
Tel: +254 51-2213368, 713-750000

Vera Beauty and Fashion College Nairobi,
Tel: +254-20 2 216 520, 725 923 550

Vera Beauty College, Nairobi
Tel: +254 202216520, 725 923 550
Email: info@verabeauty.com

Vera Beauty College and Fashion Institute, Nairobi
Tel: +254 20-2216520, 2216296

Wanjua School of Beauty Therapy and Hairdressing, Embu
Tel: +254 722-668423

KENYA VOCATIONAL COLLEGES

Bethany Christian College- Nairobi
Tel: +254 208560101

Ceboito Vacotional Training Centre-Eldoret
Tel: +254 721948601

Hands of love Training Centre- Nairobi
Tel: +254 203870291

Helen O'Grady Drama Academy- Nairobi
Tel: +254 721955308
harun@dramaafrica.com

ICT fire and rescue-Thika
Tel: +254 702404322, 732404322
info@ictfire.com

Kisumu Industrial Training Centre- Kisumu
Tel: +254 572021012
principalkitc@nita.go.ke

Marengoni Vocational Training Community College- Mbagathi
Tel: +254 202091780
esmccollege2@yahoo.com

Mombasa Industrial Training Centre
Tel: +254 41473965

Nation Industrial Vocational Training Centre- Nairobi
Tel: +254 20558135
gikandi@africaonline.co.ke

NYS Institute of Business Studies-Nairobi
Tel: +254 208563521

Technology Development Centre- Athi River
Tel: +254 4520283

Pwani Vocational Centre- Mombasa
Tel: +254 722606973, 705111537

Pwani Vocational College - Mombasa
Tel: +254 203599936, 722606973, 716663990

St. Anne's Training Institute- Kisii
Tel: +254 5830872

St. Kizito Vocational Training Institute- Nairobi
Tel: +254 202518188, 724238716
stk.githurai@gmail.com

KENYA HAIRDRESSING COLLEGES

Ashleys Hair and Beauty Academy - Buruburu
Tel: +254 20784756, 728880968
Email: ashleys@ashleyskenya.com

Emmys College of Hairdressing and Beauty Therapy- Voi
Tel. +254 723360458, 733410645

Rivals Institute of Hairdressing and Business Studies- Nakuru
Tel: +254 704675678
Email: rivalasintitute@hotrmail.co.uk

Shilrey's International Hair and Beauty College- Buruburu
Tel: +254 202662725, 723888948

Unity School of Hairdressing & Beauty- Nairobi
Tel: +254 20-780473

Update School of Hairdressing And Beauty- Nairobi
Tel: +254 20780923, 720858950

X-elle School of Hair Design And Beauity- Kisumu
Tel: +254 572026122

Von School of Hair And Beauty- Kisumu
Tel: +254 572020445

KENYA HEALTH & BEAUTY COLLEGES

Afro Beauty Academy, Nairobi
Tel: +254 202012277, 720830327

Alison Caroline Institute , Nairobi
Tel: +254 773529291, +254 733848567
Email: info@acicollege.com

Ashley's Beauty College, Nairobi
Tel: +254 20341192/3

Ashley's Hair and Beauty Academy, Nairobi
Tel: +254 20341192/3, 722391864
Email: ashleys@ashleyskenya.com

Ashley's Hair and Beauty Academy Ruaka,
Tel: +254 723122911
Email: ashleys@ashleyskenya.com

Beauty Point School of Hairdressing and Beauty, Nairobi
Tel: +254 202228169, 724688660
Email: beautypointschool@yahoo.com

Beauty Point School, Nairobi
Tel: +254 202228169

Bodywise Training Centre, Nairobi
Tel: +254 204448804/5

Cannyk School of Hairdressing & Beauty Therapy, Embu
Tel: +254 6830642

EMICS Salon & College of Hairdressing and Beauty, Mtwapa
Tel: +254 726203065, 738986145

Evelyne College of Design, Nairobi
Tel: +254 722327850

Extreme School of Hair Dressing and Beauty Parlour, Kiambu
Tel: +254 202133925, 720906005

Ceroma Training College, Thika
Tel: +254 735977010, 703771357

Dhiirens Hair and Beauty College, Nairobi
Tel: +254 202106678/9, 41800999
Email: dhiirens@live.com

Eno College, Ongata Rongai
Tel: +254 20-2060466, 727210731
Email: enoacademy@yahoo.com

Flamingo International School of Hairdressing, Nakuru
Tel: +254 51-2215517

Galmourland School of Hair Design and Beauty Therapy, Embu
Tel: +254 68-30203, 68-31308, 722-93088

KAM School of Health and Beauty, Nairobi
Tel: +254 20-230267

Mary 'N' Jeff Hairdressing and Beauty College, Mombasa
Tel: +254 41-2229443

Mountain View College of Hotel & Hairdressing, Meru
Tel: +254 64-31091

Neet Beauty Training, Nairobi
Tel: +254 20554363
Email: neetbeauty@yahoo.com

Pearl School of Hair and Beauty, Bungoma
Tel: +254 720-870149

Personal Care Institute, Nairobi
Tel: +254 20-312945

Personal Care Training Institute, Nairobi
Tel: +254 20312945

Pivot Point Hair Design and Beauty School, Nairobi
Tel: +254 202242715, 2228702
Email: info@pivotpointkenya.com

Pivot Point International School, Nairobi
Tel: +254 20-252598

Queen's Park College of Hair Dressing, Mombasa
Tel: +254 722-656245

Rift Valley Institute of Hairdressing and Beauty Therapy, Nakuru
Tel: +254 715111101, 737606060

Rizfar Hair College and Salon Ltd, Mombasa
Tel: +254 41-2227561, +254 722 743 273
Email: info@rizfark.com, rizfark@yahoo.co.uk

Royal Beauty College , Malindi
Tel: +254 721-254312, +254 725-955974, 722-355534
Email: royalbeautycollege@gmail.com

Royal Professional Beauty College, Ongata Rongai
Tel: +254 726-812076

Timmabby School of Hairdressing for Beauty Therapy, Mombasa
Tel: +254 727-912607, 737-498775

Tonic Hair & Beauty College, Thika
Tel: +254 67-22891

Vera Beauty and Fashion College Eldoret,
Tel: +254 53 2 030 847, 728 087 689

Vera Beauty and Fashion College Nakuru,
Tel: +254 51-2213368, 713-750000

Vera Beauty and Fashion College Nairobi,
Tel: +254-20 2 216 520, 725 923 550

Vera Beauty College, Nairobi
Tel: +254 202216520, 725 923 550
Email: info@verabeauty.com

Vera Beauty College and Fashion Institute, Nairobi
Tel: +254 20-2216520, 2216296

Wanjua School of Beauty Therapy and Hairdressing, Embu
Tel: +254 722-668423

KENYA HOSPITALITY COLLEGE

Amboseli Institute of Hospitality And Technology-Thika
Tel: +254 720663860, 752457426
Email: info@amboseliinstitute.com

Bridge Hospitality College- Eldoret
Tel: +254 202049818

Hospitality College- Nairobi
Tel: +254 20536333

Kenya Institute of Hospitality Studies-Nairobi
Tel: +254 20242015

Park Place Hotel Training Centre- Nairobi
Tel: +254 202516802, 722526287

Western College of Hospitality and Professional Studies- Kisumu
Tel: +254 572531211
Email: admission@wechaps.org

KENYA INSURANCE COLLEGES

College of Insurance- Nairobi
Tel: +254 20605601-4, +254 202325881
Email: info@coi.ac.ke

Institute of Professional Counseling- Kisii
Tel: +254 721410567, 726340565

The College of Insurance -Nairobi
Tel: +254 20609175, +254 722509759
Email: info@coi.ac.ke

KENYA LAW TRAINING SCHOOLS

Chako Training Centre School Of Legal Studies- Nairobi
Tel: +254 202252206, +254 202101473
Email: info@chakotrainingcentre.com

Kenya School of Law- Nairobi
Tel: +254 202699581, +254 208891399
Email: lawschool@ksl.ac.ke

KENYA LANGUAGE SCHOOLS

A.C.K Language and Orientation School- Nairobi
Tel: +254 202721893
acklanguageschool@ackenya.org

Alliance Francise d' Eldoret
Tel: +254 5302030424
gro.iborianrfecnailla@terodleecnailla

Alliance Francoise-Nairobi
Tel: +254 204917000
info@alliancefrnairobi.org

Alliance Francoise d' Eldoret
Tel: +254 532030424
allianceeldoret
alliancefrnairobi.org

Associated Consulting & Training- Nairobi
Tel: +254 204450353

Bonjour Institute -Nairobi
Tel: +254 203547375, 733589203

Centre of Professional Language-Nairobi
Tel: +254 720115746

Chako Training Centre School Of Languages- Nairobi
Tel: +254 202252206, +254 202101473
info@chakotrainingcentre.com

Confucius Institute-Nairobi
Tel: +254 20 8710901/2/3
director-ci@ku.ac.ke

Dynamic Foreign Language Centre Nairobi
Tel: +254 20250497

East Africa School of Foreign Languages- Westland
Tel: +254 729750010, 0203505259
eaforeignlanguages@gmail.com

English Language Training Institute- Nairobi
Tel: +254 20246531

Francaise de Kisumu
Tel: +254 731642723
alliancekisumu@alliancefrnairobi.org

German Training Institute Nakuru
Tel: +254 733551250

Goethe Institute -Nairobi
Tel: +254 202211381, +254 202245115
info@nairobi.goethe.org

Institute Nairobi technology
Tel: +254 202224680, 2211381

Language Connections Centre- Nairobi
Tel: +254 202229031
connectcentre2003@yhoo.com

Prestige Global Language Centre-Nairobi
Tel: +254 203592703, 726736591
info@prestigeglobal.org

The Goethe –Institute Nairobi
Tel: +254 202224640, 2211381
info@nairobi.goethe.org

The Language Centre Ltd- Nairobi
Tel: + 254 721495774, + 254 202641616
tlc@africaonline.co.ke

Trans Africa Language Services- Nairobi
Tel: +254 725938739
transafrica@gmail.com

Wassermann Language College- Mombasa
Tel: +254 415486974

KENYA MUSIC SCHOOLS

Elaky Music Centre-Nairobi
Tel: +254 203873389

Kamata Music School- Nairobi
Tel: +254 727853668, 733622847
info@kamataschool.com

Melody Music School- Nairobi
Tel: +254 20810665

Music Academy- Nairobi
Tel: +254 20568204

Music Technology Academy- Nairobi
Tel: +254 20553954
info@mta.co.ke

Nairobi Real Music House Ltd
Tel: +254 20630628

Trinity Academy of Contemporary Music- Westlands
Tel: +254 202014828, 72351740

KENYA MASS MEDIA SCHOOLS

Andrew Crewford Media Training School- Nairobi
Tel: +254 202721256

East Africa Media Institute- Nairobi
Tel: +254 202500235
Email: info@eamikenya.com

East African School of Journalism-Nairobi
Tel: +254 202721969
Email: eastafricansms@hotmail.com

East African School of Media Studies- Nairobi
Tel: +254 20249765
Email eastafricansms@hotmail.com

Eldoret Aviation Training Institute
Tel: +2254 721835729
Email: info@eati.ac.ke

Institute of Media & Technology- Thika
Tel: +254 6721052

Jamhuri Film and Television Academy-Nairobi
Tel: +254 706349696, +254 772913811
Email: info@jfta.co.ke

Justin Mayen,
Tel: +24 9922375722
Email: justinmeen@yahoo.com

Leaders Institute of Journalism & Legal Studies- Nairobi
Tel: +254 20240797
Email: registrar.leadersinstitute@yahoo.com

Kenya Institute of Media and Technology- Nairobi
Tel: +254 202210422

Media School Africa-Nairobi
Tel: +254 729810000, +254 738820000

Montage Media Institute- Nairobi,
Tel: +254 722874921
Email: montagemediakenya@gmail.com

St. Ann's College Kisii
Tel: +254 723506031
Email: director@stannscollege.ac.ke

Star Media Institute -Nairobi
Tel: +254 20550284

Top Media Institute- Meru
Tel: +254 6431459

KENYA MEDICAL TRAINING SCHOOLS

Eldoret Medical Training College
Tel: +254 532031955

Embu Medical Training College
Next to Embu Provincial General Hospital
Tel: +254 6820206

Garissa Medical Training Center
Garissa Town
Tel: +254 462226

Homa Bay Medical Training Center
Next to Homa Bay High school
Tel: +254 5922109

Kabarnet Medical Training Center
Tel: +254 532395

Kakamega Medical Training College
Tel: +254 5620333

Kenya Medical Training Center
Ngong Road,
Tel: +254 202725711-14
Email: kmtc@nbnet.co.ke

Kenya Medical Training College - Nakuru
Tel: +254 512211843
Email: mtcnakuru@wananchi.com

Kisii Medical Training Center
Tel: +254 5820664

Machakos Medica Training Center
Off Nairobi- Machakos Road,
Tel: +254 4421816

Meru Medica Training Center
Tel: +254 6420537

Mombasa Medica Training Center
Sheikh Abudula Taib Road,
Tel: +254 412312201, 2220513

Murang'a Medica Training Center
Tel: +254 6022780

Nakuru Medica Training Center
Tel: +254 6122564

Nyeri Medica Training Center
Tel: +254 612487, 2480

Pumwani Maternity Hospital
Tel: +254 20763291

Thika Medica Training Center
Thika Town
Tel: +254 6721621

KENYA NURSING COLLEGES

A.I.C Kijabe School of Nursing
Tel: +254 20-3246-500/492, 0712-504-056
ksninfo.ksn@kijabe.net

Kenya Medical Training College KMTC Nakuru Campus
Tel: +254 51-2211843

Ram School of Nursing- Kisii
Tel: +254 572506406
Hospitalramkisii@gmail.com

St .Elizabeth School of Nursing Mukumu- Kakamega
Tel: +254 56-41009

The Nairobi Women's Hospital Medical Nursing College
Tel: +254 20-2677023/4/6

KENYA PUBLIC TEACHERS COLLEGES

Asumbi Teachers' Training College
Asumbi Area
Tel: +254 5821201

Baringo Teachers' Training College
Seretunin via Kaabernet
Tel: +254 5322620, 722300341

Bondo Teachers' Training College
Bondo-Usenge Road
Tel: +254 57520072, 520081

Egoji Teachers' Training College
Meru- Egoji Road Opp. Egoji Market
Tel: +254 6422502, 520081

Garissa Teachers' Training College
Garissa
Tel: +254 462130, 2188, 733550933, 722599592

Kamwenja Teachers' Training College
Kamwenja-Nyeri Road
Tel: +254 612030703, 2030616, 0722304436

Kericho Teachers' Training College
Kericho-Nakuru Road
Tel: +254 5230171, 0721319365

Kiamosi Teachers' Training College
Kiamosi Township
Tel: +254 5641433,734835253

Kigari Teachers' Training College
Tel: +254 06853045, 53044, 721638230

Kilimambogo Teachers' Training College
Thika- Kilimambogo Road
Tel: +254 67435518/180, 733880507

Machakos Teachers' Training College
Nairobi- Machakos Road
Tel: +254 4421357, 722-612133

Meru Teachers' Training College
Meru Maua Road
Tel: +254 6431155, 31261, 733571691

Murang'a Teachers' Training College
Murang'a Town
Tel: +254 6064221, 733827582, 722239098

Narok Teachers' Training College
Narok Town
Tel: +254 502071/2, 5486523, 722875687

Shanzu Teachers' Training College
Tel: +254 415486151, 5486523, 0722875687

Tambach Teachers' Training College
Iten Township
Tel: +254 5342428, +254 723941324

Thogoto Teachers' Training College
Tel: +254 6632214, 722941324

To Advertise in the 2027 Edition
Call our Regional Offices below

BURUNDI	DRC	KENYA	RWANDA	S. SUDAN	TANZANIA	UGANDA
+257 71513293 +257 79394725	+257 71513293	+254 720002305 +254 723959612	+250 785022910	+256 700456865	+255 766-523 527	+256 700456865 +256 772353292

www.eaeducationdirectory.com

KENYA SECRETARIAL COLLEGES

Adams Arcade Secretarial College- Nairobi
Tel: +254 20-2358710, 734-779215

Bean Secretarial College- Nairobi
Tel: +254 20787865

Chako Training Centre School of Secretarial Studies- Nairobi
Tel: +254-20-2252206, +254-20-2101473
info@chakotrainingcentre.com

Commercial and Secretarial College- Embu
Tel: +254 68-30472

Embu Secretarial 7 Computer Training College
Tel: +254 722-466056

Fountain College of Business Studies- Mombasa
Tel: +254 722-764626

Holy Rosary College- Tala
Tel: +254 44-21522

Kenya Institute of Hospitality-Nairobi
Tel: + 254713790836
higherinsstudies@yahoo.com

Vihiga Secretarial College - Maragoli
Tel: +254 56-51432

Vision View Commercial College- Othaya
Tel: +254 721-259766

KENYA TEACHER TRAINING COLLEGES

Amicus Teacher Training College -Nairobi
Tel; +254 202318438, 0733822541
info@amicusschool.com

Angelic Teachers College-Kisii
Tel; +254 728287843
angeliccollege@yahoo.com

Asumbi Teachers Training College
Tel; +254 5821201

Baratn Teachers Training College- Kapsabet
Tel; +254 725556120
baratoncollege@yahoo.com

Blescohouse Teachers Training College- Nakuru
Tel: +254 721991166
blesco@blescohouse.com

Bomet Teachers Training College
Tel; +254 723418651

Brighter College-Ongata Rongai
Tel; +254 727442315
brightercollege@gmail.com

Brilliant Tuition Centre -Kisii
Tel; +254 711114184

Bomet Teachers Training College
Tel; +254 723418651

Bondo Teachers Training College
Tel: +254 57520072

Bungoma Teachers Training College
Tel; +254 733402903

Bunks Early Childhood Education College- Nairobi
Tel; +254 20890570

Carol Teachers Training College- Rongai
Tel; +254 202127933

C.F.K Teachers Training College- Nairobi
Tel; +254 722472238

Christ the Teacher Institute For Education- Nairobi
Tel; +254 20890339

Christ the Teacher Institute For Education- Nairobi
Tel; +254 20890339

Consolata College- Nairobi
Tel: +254 712717208
consolata.college@gmail.com

Deans E.C.D College- Nairobi
Tel; +254 4349212/8, 0733611349

Deans Teachers College- Lavington Nairobi.
Tel; +254 710661533

Deans Teachers Training College- Nairobi
Tel: +254 4349212/8

E.C.D Academy
Tel; +254 6730440

Eregi Teachers Training College -Maragoli
Tel: +254 5651020

Federal College of Education Kontagora-Niger State
fcekg@yahoo.com

Garissa Teachers Training College
Tel: +254 462130
garissattc@yahoo.com

Glad Toto Early Childhood Teachers' Training Centre-Nairobi
Tel; +254 202225706

Imara ECDE College-Nairobi
Tel; +254 722615440

International Montessori School- Nairobi
Tel: +254 3876116, 0727-810350
ims@montessori.co.ke

International Teachers Training College-Nairobi
Tel; +254 726998272

Islamic Teachers' Training College-Maragua
Tel; +254 6042226

Jerusa Teachers Training College, JTTC- Kakamega
Tel; +254 733580952
jerusateacherstrainingcollege@gmail.com

Jomaken ECD Pre-Primary Teachers Training Programme & Care Centre-Nairobi
Tel; +254 722565803

Kamwenja Teachers Training College- Nyeri
Tel: +254 612030703

Kagumo Teachers Training College- Nyeri
Tel; +254 203526519

Kaimosi Teachers Training College
Tel: ++254 5641433

Kamagambo Adventist Teachers Training College- Kisii
Tel; +254 23532847
kamagambo2008@yahoo.com

Kenya Education Management Institute- Nairobi
Tel: +254 0202379178
info@kemi.ac.ke

Kenya Science Teachers College- Nairobi
Tel: +254 20566072
kscampus@uonbi.ac.ke

Kitui Teachers Training College
Tel; +254 208073720

Lanet Teachers Training College-Nakuru
Tel; +254 0202360974
info@lanetttc.co.ke

Machakos Teachers Training College
Tel: +254 715515629, +254 734648243
info@mateco.ac.ke

Matongo Lutheran Teachers Training College -Sondu
Tel; +254 202442930, +254 722504776
matongoteachers@gmail.com

Meru Teachers Training College
Tel: +254 6431155

Migori Teachers Training College
Tel: +254 202031239
migorittc@yahoo.com

Moi- Baringo Teachers College -Kabarnet
Tel: +254 5322601

Mosoriot Teacher Training College
Tel: +254 203551145
mosoriotttccollege@yahoo.com

Msomi Teachers College-Migori
Tel; +254 722676902

Muranga Teachers Training College -Makuyu
Tel: +254 6064221

Nabongo Teachers Training College- Bungoma
Tel; +254 728987445, 711574423
nabongottc@yahoo.com

Nakuru Teachers Training College
Tel; +254 721337559, 0724412199
nttcnakuru@yahoo.com

Nyanchwa Teachers Training College-Kisii
Tel; +254 5831966

Nyeri Catholic Centre for Early Childhood Education Development
Tel; +254 612030446/7

Othaya Teachers College
+254 721179389, +254 720806944
info@othayateachers.ac.ke

Premese ECD Teacher's College-Nairobi
Tel; +254 722573296
premese@africaonline.co.ke

Presbyterian Teachers College Rubate-Chuka
Tel; +254 720312021
ptcrubatecollege@yshoo.com/gmail.com

Shanzu Teachers Training College- Mombasa
Tel: +254 720959032

St, Ann's ECD Teachers College- KISII
Tel; +254 5830874
info@stannscollege.ac.ke

St.John Kilimambogo Teachers Training College-Thika
Tel: +254 202042663

St.Joseph Kisumu Teachers College
Tel; +254 202393738, 723292667

St. Marks –Kigari Teachers Training College-karungu
Tel; +254 6853044

St.MartinDe Porres Teachers College -Kiserian
Tel: +254 202112639

Sunrise Teachers College- Athi River
Tel: +254 20253745, 0724406799
admin@sunrisettc.org

Tambach Teachers Training College
Tel; +254 5342422, 0722867298

Teachers Training College-Narok
Tel: +254 502071/2

Tec Teachers Training Institute- Nairobi
Tel: +254 714575277
info.tectti@tec.ac.ke

The Bush Tuition School-Mombasa
Tel; +254 412226852

Thogoto Teachers Training College- Kikuyu
Tel; +254 202075823
http://www.thogotocollege.co.ke

Vihiga Teachers Training College -Maragoli
Tel; +254 724287271

West Kenya TTC-Bungoma
Tel; +254 572504153, 0712197701

Western Teachers Training College-Ndalu
Tel; +254 722765196, 0729082032

KENYA TECHNICAL TRAINING COLLEGES

Athi River Technical Training Institute
Tel; +254 723398977, 721605321

Bumbe Technical Training Institute -Busia
Tel; +254 5563030
bumbetec@yahoo.com

Christian Industrial Training Centre-Nairobi
Tel; +254 732896788
citcnbi@gmail.com

Coast Institute of Technology-Voi
Tel; +254 4330011
principal@cit.ac.ke

Dedan Kimathi University Of Technology-Nyeri
Tel; +254 0612050000,713835965
info@dkut.ac.ke

E.L.C.K.A.T.P Technical College-Kisumu
Tel; +254 202046562, 722755275

Edu- Global Training Institute (ETI) Limited- NAIROBI
Tel; +254 722650845
info@eduglobalinstitute.net63.net

Embu Technical Training Institute
Tel; +254 6830950

Gusii Institute of Technology-Kisii
Tel; +254 5831958

Institute of Applied Technology -Ngong
Tel; +254 202537977, 722941016
info@machine-center.com

Issa Training Centre-Nairobi
Tel; +254 202324733
training@issatrainingcentre.ac.ke

Kaani Teachnical and Computer College-Machakos
Tel; +254 710862728,

Kabete Technical Training Institute
Tel; +254 202445553, 2445557, 2606013
kabetetechnical@yahoo.com

Kenya Christian Industrial Training Institute KCITI-
Tel; +254 206763122, +254 733637766

Kenya Industrial Training Institute -Nakuru
Tel; +254 512216755,

Kenya Power & Lighting Company Training School- Nairobi
Tel; +254 208563349,

Kenya Technical Teachers College -Nairobi
Tel; +254 207120212/3/4

Kenya Textile Training Institute- Nairobi
Tel; +254 20-557698

Kericho Technical Institute
Tel; +254 202059147

Keroka Technical Training Institute
Tel; +254 726588558,
technicalkeroka@yahoo.com

Kiaboi Technical Training Institute -Eldoret
Tel; +254 733937937

Kiambu Institute of Science and Technology
Tel +254 727807713,
principal@kist.ac.ke

Kiirua Technical Training Institute- Meru
Tel; +254 718621864

Kirinyaga Technical Institute-Kerugoya
Tel; +254 202146750

Kisiwa Technical Training Institute- Bungoma
Tel; +254 714980289
kisiwainstitute@yahoo.com

Kitale Technical Training Institute
Tel; +254 5430297

Kitale Technical Training Institute Kapenguria Campus
Tel; +254 721696271
kitaletechnical@gmail.com

LVCT Training Institute-Kilimani Business Centre, Kirichwa Rd
Tel; +254 202714590
training@lvct.org

Likoni Community Technical Centre-Mombasa
Tel; +254 722829313

Mabati Technical Training Institute- Mariakani
Tel; +254 202321090, 721282080

Machakos Technical Training Institute for the Blind
Tel; +254 4421604
machakostechnical@yahoo.com

Masai Technical Training Institute- Kajiado
Tel; +254 4521145

Mathenge Institute of Technology- Othaya
Tel; +254 6152575

Mathenge Technical Training Institute- Othaya
Tel; +254 203523664, 725737174
info@mathengetti.ac.ke

Matili Technical Training Institute- Kimilili
Tel; +254 720021552
matilitechnical@yahoo.com

Mawego Technical Training Institute- Oyugis
Tel; +254 721434087
principal@mawegoinstitute.ac.ke

Meru Institute of Technology
Tel; +254 6432837

Meru Technical Training Institute
Tel; +250 202386139

Michuki Technical Training Institute-Kangema
Tel; +254 725912313
michukitech@yahoo.com

Mio Institute of Technology-Rongo
Tel; +254 5942087

KENYA THEOLOGICAL BIBLE COLLEGES

A.C.K Bishop Huntington Institute of Theology And Development Studies-Mombasa
Tel: +254 20-2615380, 715-469278

A.I.C. Missionary College - Eldoret
Tel: +254 53-32648

AMECEA Pastoral Institute-Eldoret
Tel: +254 53-2062153
apigaba@cuea.edu

Common Ground Theological Institute- Nairobi
Tel: +254 20-2102248, 701397455
ctikenya.edu@gmail.com

Christian Life International Bible College- Nakuru
Tel: +254 51-2216108

Covenant Bible College and Seminary- Kakamega
Tel: +254723561010
shisumu@yahoo.com

Evangelical Bible College - Kangundo
Tel: +254 44-621048, 733-390108

Grace Bible College, Kisumu
Tel: +254 728-415055

Grace College of East Africa- Nairobi
Tel: +254 20-890550/549

Kamagambo SDA Mission College - Kisii
Tel: +254 58-43406

Karen Christian College-Nairobi
Tel: +254 20-2485923, 725-865076

Kenya Baptist Theological College, Limuru
Tel: +254 20-2927233, 66-73070/383

Kenya Highlands Evangelical University- Kericho
Tel: +254-052-30201, +254716-150-220
info@kheu.ac.ke

KIMA international School of Theology- Maseno
Tel: +254 734-923403

Manna Bible Institute and School Of Missions – Ongata Rongai
Tel: +254 45-24354, 733-942283

Marist International University College- Karen
Tel: +254-20-2012787, +254725292401
admissions@miuc.ac.ke

Matongo Lutheran Theological College - Sondu
Tel: +254 57-71026

Moffat Bible College - Kijabe
Tel: +254 203246277, 736998755
moffat@moffatbiblecollege.org

Redeemed Bible Seminary - Machakos
Tel: +254 44-20610

Tangaza College - Nairobi
Tel: +254 20-891407/890340
ismm@tangaza.org

Tenwek Chaplaincy School-Bomet
Tel: +254 20 2045542
tenwek@tenwek.com

Ukamba Bible College - Machakos
Tel: +254 44-21060

KENYA TOP OPTICIANS

City Optics & Contact Lens Centre
Yaya Centre, Ground Floor
Tel…. +254 203861491

Classic Optical Ltd
Nginyo Towers,
Tel…+254 20313084

East African Optical Company Ltd
Tom Mboya St
Tel…+254 20223907

Eastern optical
Digo, Rd Mombasa
Tel…+254 412230479

Eye Care Centre Ltd
Moi Avenue
Tel…+254 20312426

Eye Care Consultant Ltd
Tel…+254 20251760
Cell…+254 722908703

Eye Company Ltd
Prestige Plaza Ngong Rd
Tel…+254 203874545

Eye Tech Ltd
Tel…+254 203875774

Focal Point Opticians Ltd
Fimbo Bld
Tel…+254 412223192

Interoptica
Tel…+254 412229379/2229365

Jeff's Optical House Ltd
Tel…+254 203753858

Optical Solutions
Tel…+254 203740800

Tima Opticals Ltd
Kipande/Ngara Rd
Tel…+254 203741847

Vijay Optica
Tel+254 412223813/2221767

KENYA POLYTECHNICS

Apostles of Jesus Youth Technical Institute-Nairobi
Tel: +254 020891434
Email: ajyti@wananchi.com

Bahati Family College of Design Nairobi
Tel: +254 729739429
Email: bahatifamilycollegeofdesign@yahoo.com

Comboni Polytechnic- Gilgil
Tel: +254 504015060/1

Eldoret Polytechnic
Tel: +254 53203261/2/3/4
Email: eldopoly@africaonline.co.ke

Kabete Polytechnic Training College-Nairobi
Tel: +254 713338683,
0202021194
Email: info@kabetepolytechnic.ac.ke

Kisauni Youth Polytechnic-Mombasa
Tel: +254 41472572,

Kisumu Polytechnic
Tel: +254 572020071, +254
572023342
Email: info@kisumupoly.ac.ke

Mariakani Youth Polytechnic
Tel: +254 716813170

Mkwajuni Youth Polytechnic-Kilifi
Tel: +254 727386944

Nairobi North Polytechnic
Tel: +254 204180599

Stanley Methenge Youth Polytechnic- Othaya
Tel: +254 728850427

KENYA PUBLIC UNIVERSITIES

Chuka University
Tel: +254 202310512, 0202310518
Cell: +254 715505858, 0731 620266
Email: info@chuka.ac.ke

Co- operative College of Kenya-Nairobi
Tel: +254 208914014
enquiries@cuck.ac.ke

College of Health Sciences (Town Campus) 30100 Eldoret, Kenya
Tel.... +254 05332781-3
E-Mail: mufhs@africaonline.co.ke
Web: www.mu.ac.ke

Dedan Kimathi University of Technology
Tel: +254 612050000
Email: info@kuct.ac.ke
Web: WWW.kuct.ac.ke

Egerton University
Tel: +254 051221778, 221789/2
Tel.... + 254 5162550,
E-mail: dvcre@wananchi.com
Email: info@egerton.ac.ke
Web: WWW.egerton.ac.ke

Eldoret West Campus
30100 Eldoret, Kenya
Tel.... +254 05331077 / 82
E-Mail: espp@multitechweb.com
Web: www.mu.ac.ke

Jaramogi Oginga Odinga University of Science and Technology
Tel: +254 572058000, 72501804
Cell: +254 707058000
Email: vc@jooust.ac.ke

Jaramogi Oginga Odinga University of Science And Technology School Of Biological and Physical Sciences
Tel: +254 572501804
racademic@bondo-uni.ac.ke

Jaramogi Oginga Odinga University of Science and Technology School of Business and Legal Studies
Tel: +254 572501804
racademic@bondo-uni.ac.ke

Jaramogi Oginga Odinga University Of Science and Technology of Education and Social Sciences
Tel: +254 572501804
racademic@bondo-uni.ac.ke

Jaramogi Oginga Odinga University of Science And Technology of Engineering Sciences
Tel: +254 572501804
racademic@bondo-uni.ac.ke

Jaramogi Oginga Odinga University of Science
And Technology School of Food Security and Biodiversity
Tel: +254 572501804
racademic@bondo-uni.ac.ke

Jaramogi Oginga Odinga University of Science and Technology School of Health Science
Tel: +254 572501804
racademic@bondo-uni.ac.ke

Jaramogi Oginga Odinga University of Science
And Technology School of Informatics and Innovative Systems
Tel: +254 572501804
racademic@bondo-uni.ac.ke

Jaramogi Oginga Odinga University of Science
And Technology School of Spatial Planning and Natural Resources Management
Tel: +254 572501804
racademic@bondo-uni.ac.ke

Jomo Kenyatta University of Agriculture and Technology
Nairobi, Kenya.
Tel: +254 675352184, 0675352034, 0675352117, 0675352182, 0675352711
Email: vc@jkuat.co.ke, registrar@aa.jkuat.ac.ke, info@jkuat.ac.ke

Kenyatta University
Tel: 0208710901/2/3 Ext 57182
Email: registra-acad@ku.ac.ke
Email: infoku@ku.ac.ke
Web: WWW.ku.ac.ke

Kenyatta University Cisco Networking Academy- Nairobi
Tel: +254 208710901
coordinator_cisco@ku.ac.ke

Kenyatta University Regional Centre for Capacity Development-Nairobi
Tel: +254 28710901
capdeve@ku.ac.ke

Maseno University
Tel....254 057351620/351622
Maseno
webmaster@maseno.ac.ke

Moi University
30100 Eldoret, Kenya
Tel.... +254 05343620
E-Mail: vcmu@mu.ac.ke
Web: www.mu.ac.ke

Moi University (Nairobi Office)
Agriculture House 7th Floor.
Harambee Avenue,
Nairobi, Kenya Tel.... +254 020334294

The University of Nairobi
Chancellor
Main Campus Administration Block
Tel...+254 2318262
Email: chancellor@uonbi.ac.ke

Vice-Chancellor
Main Campus Administration Block
Tel.... +254 20318262
Email: vc@uonbi.ac.ke

Deputy Vice-Chancellor (Academic Affairs)
Main Campus Administration Block
Tel.... 254 20318262
Email: dvca@uonbi.ac.ke

Deputy Vice-Chancellor (A and F)
Main Campus Administration Block
P.O.BOX 30197-00100 Nairobi
Tel...254 20318262
Email: dvcaf@uonbi.ac.ke

Administration Registrar
Main Campus
Tel.... +254 20318262
Email: Reg-administration@uonbi.ac.ke

Board of Common Undergraduate Studies
Main Campus
P.O.BOX 30197-00100 Nairobi
Tel.... +254 20318262
Email: bcup@uonbi.ac.ke

Board of Postgraduate Studies
Main Campus
Tel...+254 020318262 Ext. 28267
Email: @uonbi.ac.ke

Centre for International Programmes and Links
Main Campus, Gadhi Wing
Tel... +254 20214917/334244 Ext.28547
Email: cipl@uonbi.ac.ke

Dean Faculty of Agriculture
Upper Kabete Campus
Tel...+254 020631277
Email: dean-agric@uonbi.ac.ke,deanagric@uonbi.ac.ke

Dean Faculty of Veterinary Medicine
Upper Kabete Campus
Tel... +254 020632143
Email: Dean-vet@uonbi.ac.ke, dean_vet@uonbi.ac.ke

Dean, School of Engineering (Formerly Faculty of Engineering)
Main Campus
Tel....+254 020318262 EXT.8400
Email: Dean-engg@uonbi.ac.ke, deanengg@uonbi.ac.ke

Dean, School of the Built Environment (Formerly ADD)
Add Building, State Hse Rd, Opp Central Ymca
Tel...+254 202724524/6 EXT 222
Email: dean-builtenviron@uonbi.ac.ke, deanfadd@uonbi.ac.ke

Department of Agricultural Economics
Upper Kabete Campus
Tel...+254 631353/4, 631344/47
Email: dept-agricecon@uonbi.ac.ke

Department of Animal Production
Upper Kabete Campus
Email: dept-animalprod@uonbi.ac.ke

Department of Architecture and Building Science
Tel...+254 202724520-4 EXT.246
Email: Dept-arch@uonbi.ac.ke

Department of Civil and Construction Engineering
dept-civileng@uonbi.ac.ke

Department of Clinical Studies
Upper Kabete Campus
Tel: +254 020631346/632037/631319
Email: Dept-csd@uonbi.ac.ke

Department of Electrical and Information Engineering
Email: dept-elec@uonbi.ac.ke

Department of Food Technology and Nutrition
Upper Kabete Campus
Email: dept-ftn@uonbi.ac.ke

Department of Glossarial and Space Technology
dept-gst@uonbi.ac.ke

Department of Land Resource Management and Technology
Upper Kabete Campus
Email: dept-lrmt@uonbi.ac.ke

Department of Mechanical and Manufacturing engineering
dept-mme@uonbi.ac.ke

Department of Plant Science and Crop Protection
Upper Kabete Campus
Email: dept-pscp@uonbi.ac.ke

Department of Public Health, Pharmacology and Toxicology
Upper Kabete Campus
Tel…+254 631277/631340
Email: Dept-publichealth@uonbi.ac.ke

Department of Real Estate and Construction Management
dept-recm@uonbi.ac.ke

Department of Urban and Regional Planning
Tel…+254 20718548
Email: Dept-urp@uonbi.ac.ke

Department of Vet. Pathology and Microbiology
Upper Kabete Campus
Tel…+254 20630985/631340/53
Email: Dept-vetpath@uonbi.ac.ke, vetpath@uonbi.ac.ke

Director, School of the Arts and Design (Formerly Department of Design)
Tel…+254 202724527, 254 20724524/6 EXT 238
Email: Dept-design@uonbi.ac.ke, designdept@uonbi.ac.ke

Director, Institute of Nuclear Science and Technology (Formerly Institute of Nuclear Science
Former Ids Building Main Campus
Tel… +254 020318262
EXT. 28483/55
Email: Director-nuclearsci@uonbi.ac.ke, dir-nuclearscience@uonbi.ac.ke

Deputy Principal College of Humanities $ Social Sciences
Lower Kabete Campus
Tel: +254 20732160-5 EXT 240
Email: Depprincipal-chss@uonbi.ac.ke
Email: Principal College of Humanities and Social Sciences

Deputy Director of the Board of Postgraduates Studies
Main Campus
ddbps@uonbi.ac.ke

Information and Communication Technology Centre
Chiromo Campus
Email: Director-ict@uonbi.ac.ke, director.ict@uonbi.ac.ke
Tel…. +254 204446543

Ass. Dean Faculty of Veterinary Medicine
Upper Kabete Campus
Email: asstdean-vet@uonbi.ac.ke,assocdean_vet@uonbi.ac.ke

Planning Registrar
Main Campus
Tel…+254 20318262 EXT 28319
Email: Reg-planning@uonbi.ac.ke

Principal
Main Campus
Tel…+254 2028299/56
Email: Principal-cae@uonbi.ac.ke, principalcae@uonbi.ac.ke

Principal College of Agriculture and Veterinary Sciences
UPPER KABETE CAMPUS
Tel…+254 637111
Email: Principal-cavs@uonbi.ac.ke, principal_cavs@uonbi.ac.ke

Principal College of Architecture and Engineering
MAIN CAMPUS
Tel: +254 02318262
Email: Principal-cae@uonbi.ac.ke, principalcae@uonbi.ac.ke

Principal College of Biological and Physical Sciences
Chiromo Campus
Principal-cbps@uonbi.ac.ke, principalcbps@uonbi.ac.ke
Tel… +254 204449004/444212
Email: Principal College of Education and External Studies
kikuyu campusPrincipal-cees@uonbi.ac.ke, ceesprincipal@uonbi.ac.ke
066-32117/32020/29

Principal College of Health Sciences
Kenyatta National Hospital Campus
Tel…+254 022726300
Principal-chs@uonbi.ac.ke, chsprincipal@uonbi.ac.ke

Karatina University
Tel: +254 202176713
Cell: +254 0729721200
Email: info@karatinauniversity.ac.ke

Kibabii University - Bungoma
Tel: +254 202028660, 708085934
enquiries@kibabiiuniversity.ac.ke

Kisii University
Tel: +254 5831704
Email: info@kisiiuniversity.ac.ke/ kisunico@gmail.com

Laikipia University
Cell: +254 713552761, 0736299961
Email: info@egertonlaikipia.ac.ke
Web: WWW.egertonlaikipia.ac.ke

Maasai Mara University
Tel: +254 202685357, 0208082410/11
Email: registraa@nu.ac.ke
Web: www.mmarau.ac.ke

Masinde Muliro University of Science and Technology
Tel: +254 5631375 / 30873
Email: registrar.aa@mmust.ac.ke
Web: www.mmust.ac.ke

Meru University of Science & Technology
Tel: +254 20 – 2069349, 020 – 2092048,
061 – 2309217, 064 – 30321
Cell: +254 0712 524293, 0789 151411
Email: info@mucst.ac.ke
Web: www.mucst.ac.ke

Moi University
Tel: +254 532033471-4
Email: vcmu@mu.ac.ke
Web: WWW.mu.ac.ke

Multimedia University of Kenya
Tel: +254 20207139213
Cell: +254 724257083, 735900008
Email: info@mmu.ac.ke
Web: www.mmu.ac.ke

Muranga University College Muranga
Tel: +254 771463515
info@mruc.ac.ke

Maseno University
Tel: +254 57351620, 351217/8
Email: vc-maseno@swiftkisumu.com
Web: www.maseno.ac.ke

Pwani University
Tel: +254 417525100/2/3/4/6
Cell: +254 727899198, 0786727899
Email: info@pu.ac.ke
Web: www.pu.ac.kw

Rongo University College
Tel: +254 770308253
principal@ruc.ac.ke

Southern Eastern University of Kenya
Tel: +254 20 2413859
Cell: +254 717066706, 71 6962770
Email: info@seuco.ac.ke
Web: www.seke.ac.ke

Technical University of Mombasa
Tel: +254 0412492222/3/4, 2490571
Cell: +254 724955377, 733955377
Email: info@tum.ac.ke
Web: www.tum.ac.ke

Tegemeo Institute, Egerton University
Kindaruma Lane, Off Ngong Road
Tel…. +254-20-2717818
Mobile: +254 734 658222
Mobile: 245 720 895454
Website: www.Tegemeo.org
Email: egerton@tegemeo.org

The Technical University of Kenya
Tel: +254 20343672 / 2249974 / 2251300
Email: vc@tukenya.ac.ke

University of Eldoret
Tel: +254 532063111
Email: admissions@uoeld.ac.ke / registraracademics@uoeld.ac.ke
Web: www.uoeld.ac.ke

University of Kabianga
Tel: +254 202172665
Email: principal@kabianga.ac.ke
Web: www.kabianga.ac.ke

Umma University-Thika
Tel: +254 739969000

UNIVERSITY LOAN PROVIDERS

Higher Education Loans Board
PO Box, 69489-00400, Nairobi
Tel: +254 0202278000
Cell: 0722205292, 0733205292
Web, www.helb.co.ke

KENYA EXAMINATIONS BODIES

Kenya Accountants and Secretaries Examinations Board (KASNEB)
kasneb Towers, Off Hospital Road
P.O. Box 41362 00100 Nairobi, Kenya
Tel: +254 (020) 4923000,
+254 722 201 214
Email: info@kasneb.or.ke,
Web: www.kasneb.or.ke

KNEC (Kenya National Examination Council)
NHC House, Aga Khan Walk
Tel: +254 020 317419/27, 2213381
Email: info@knec.ac.ke

KISEB (Kenya Institute of Supplies Examination Board)
KISM Tower, 13th Floor, Ngong Road, Nrb
Tel: +254 111 051 840 / 0726 244 828,
Cell: +254 769 878 228
Email: info@kiseb.or.ke

NITA (The National Industrial Training Authority)
Commercial Street, Industrial Area
Tel: +254 020 2695586/9
Email: directorgeneral@nita.go.ke

kasneb

Fuel Your Ambition, Power Your Professional Journey

Certificate Qualification

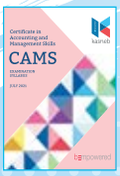

Minimum entry requirement KCSE mean grade D (D Plain)

Diploma Qualifications

Minimum entry requirement KCSE mean grade C- (C Minus)

For Accredited Training Institutions,
visit: www.kasneb.or.ke
Examinations are held in April, August and December of every year

Professional Qualifications

Minimum entry requirement KCSE mean grade C+ (C Plus)

Post - Professional Qualifications

REGISTRATION ONGOING

Minimum entry requirement - Professional qualification or bachelor's degree

www.kasneb.or.ke | info@kasneb.or.ke | Tel: 020 4923000 Mobile: 0722201214 | KasnebOfficial | Kasneb | kasnebofficial

KENYA VISION 2030

KENYA PRIVATE UNIVERSITIES

Africa Nazarene University
NAIROBI, KENYA
Tel… +254 0202527171/2/3
254 733874111
Email: registrar@anu.ac.ke
Web page: www.anu.ac.ke

Aga Khan University
3rd Parklands Avenue off Limuru Rd
Tel… +254 020374783, 0203745808
Email: info-aku@aku.ac.ke
Website: www.aku.edu

Australian Studies Institute -Westlands
Tel: + 254 0204441110,
+ 254 0722208768/9
info@ausied.com

Baraton College-Kapsabet town
Tel: 0725556120
Baratoncollege@yahoo.com

Catholic University of Eastern Africa,
Nairobi - Kenya
Fax: +254 020891084
Website: www.cuea.edu

Daystar University
Nairobi, Kenya
East Africa
Email: Daystar@maf.or.ke
Nbi Campus phone: 011 254202723002 /3 /4
Nbi Campus fax: 011 254 202728338
Athi River Campus phone: 011 2544522601 /2 /3
Athi River Campus fax: 011 254 4522420

Dreamline College- Nairobi
Tel: +254 202210176
polymis@swiftkenya.com

East Africa School of Theology
Mumias Rd Buru Buru
Tel… +254 020783015, 785562, 786354
Email: east@maf.or.ke

Great Lakes University-Kisumu
Off Tom Mboya Drive
Tel… +254 0572023972, 202487
Email: academics@tichafrica.org
Website: www.tichafrica.org

Gretsa University
Thika Road Opp K.V.M
Tel… +254 06720040/1
Email: info@gretsauniversity.com

Hekima College Jesuit School of Theology- Nairobi
Tel: +254 203876608/9, +254 203999000

Hekima Institute of peace Studies And International Relations-Nairobi
Tel: +254 203860109, 0729755905
peacestudies@hekimacollege.org

Kabarak University
Nakuru-Eldama Ravine Rd
Tel… +254 051343234/5
Email: kabarakadmin@wananchi.com
Website: www.kabarak.ac.ke

KCA University
Thika Road Ruaraka
Tel… +254 020856183, 8561045, 8566177
Email: registra@kca.ac.ke

Kenya Methodist University
Meru Highway
Tel… +254 06430301/31229, 3111771
Email: vc@kemu.ac.ke

Kiriri Women's University of Science and Technology
Nairobi, Kenya
Tel… +254 24442212
Mobile: +254 0721435287
Emails: info@kwust.ac.ke / enquiries@kwust.ac.ke

Metropolitan Group of Colleges -Nairobi
Tel: +254 723560860, 0720178281
admin@metropolitancollegeskenya.com

Nairobi Office
Transnational Plaza, 3rd floor
Tel… +254 020240634, 229090

Pan Africa Christian University
Lumumba Drive off Kamiti Rd Kasarani
Tel…. +254 020-8561820, 8262108
Email: inquiries@pacuniversity.com

Pie International Educational Services- Nairobi
Tel: 0203878072

Presbyterian University of Africa
Thogoto-Kikuyu
Tel…. +254 020-2019785, 0722-349785
Email: pceaun@yahoo.com

Regina Pacis University College-Nairobi
Tel: +254 202401816, +254 716936991
info@rpuc.ac.ke

Scott Theological College
Tel.... +254 04421086, 20455
Fax: +254 04421336
Email: scott-theological@aimint.net

St. Paul's University
Nairobi Limuru Rd
Tel.... +254 06673157, 73161, 73063
Fax: +254 06673033
Email: academicden@stpaulslimuru.ac.ke
Website: www.stpaullimuru.ac.ke

Stevenson College Edinburgh
Tel: +254 44 1315354738
international@stevenson.ac.uk

Strathmore University
Madaraka Estate Ole Sangale Rd
Tel.... +254 020606268, 606380, 722205428, 0733618135
Email: admission@strathmore.edu

Swiss Management Academy-Nairobi
Tel: 020-2730861
info@sma.ac.ke

The Nairobi Evangelical School of Theology
Rhini Park Rd Karen
Tel.... +254 020882038, 882104/5
Email: info@negst.edu

The Nairobi International School of Theology
Mtoto Anderi Rd Kilimani
Tel.... +254 0202720837, 2720838
Email: nist@maf.or.ke

United States International University.
Tel.... +254 020 3606000:
Fax: +254 020 3606100
Email: info@usiu.ac.ke/ admit@usiu.ac.ke
Website: www.usiu.ac.ke

University of Eastern Africa-Baraton (UEAB).
Off Kapsabet Rd
Tel.... +254 05352625, 462, 463/5
Email: ubeab-dfa@nbnet.ac.ke
Website: www.usia.ac.ke

Westford International Training Centre-Nairobi
Tel: 020250646

KENYA EXERCISE BOOKS MANUFACTURERS

Economic Industries Ltd
Off Msa Rd, Libra Hse, East Gate National Park Rd, Next to Mbsa Rd Police Post
Tel: +254 734 556 677/ 735 412 049
Email: sales@economicindustries.com
Website: www.economicindustries.com

D.L. Patel Press (K) Ltd
Tel: +254 20680287/8
dallas@dlkenya.com

Elite Offset Ltd
Factory Street, Industrial Area
Tel:+254 722 231256

Kartasi Industries Ltd
Tel: + 254 6533287 / 97
sales@kartasi.com

Kakamega Paper Converters Ltd
Tel: +254 57 30033/ 30550

National Printing Press Ltd Kisumu
Tel: +254 57 2024625
info@nationalprintingpress.com

Olympic Manufacturers Ltd
Tel: + 254 6557455 /5
olympic@wananchi.com

Someni Industries Ltd
Tel: +254 020 2222766

Victory Printing Press - Mombasa
Tel: +254 41 2493150

Vimit Converters Ltd
T el: + 254 531916 / 18

Twiga Stationers & Printers Ltd
P. O. Box 18454 - 00500
Tel: +254 709 560000
Mob: +254 722 207545
+254 735 600013
Email: twiga@kasuku.co.ke / sales@kasuku.co.ke
Web: www.twigastationers.com

KENYA TEXT BOOKS MANUFACTURERS

The Jomo Kenyatta Foundation
P. O. Box 30533, GPO 00100
Nairobi, Kenya.
Tel: + 254-020-2330002 /
Cell: + 254 723 969793 /
0735 339135
E-mail: info@jkf.co.ke
Website: www.jkf.co.ke

Kenya Literature Bureau
P. O. Box 30022, GPO 00100
Nairobi, Kenya.
Tel: + 254-020-3541196 / 7
Cell: + 254 711 318 188 /
+254 732 344 599
E-mail: info@klb.co.ke

Kenya Institute of Curriculum Development
P.O. Box 30231-00100,
Nairobi
Tel: +254 020 3749900/1-9
Email: info@kicd.ac.ke

East African Educational Publishers Ltd
P. O. Box 45314 – 00100
Tel: +254 722 205661
Email: info@eastafricanpublishers.com

Longhorn Publishers Limited
P. O. Box 18033- 00500 Nairobi
Tel: +254 2 6532579/80/81
Mob: +254 722 204608
Email: enquiries@longhornpublishers.com
Web: www. longhornpublishers.com

Moran Publishers Kenya Ltd
P. O. Box 30797-00100,
Nairobi
Cell: 0735 439613,
0723 971057

Nzomo Educational Supplies Ltd
P. O. Box 72796,
Nairobi

Oxford University Press
P.O. Box 72532, Nairobi
Tel: +254 020 2732015/21
Email: enq@oxford.co.ke

Pavement Publishers Ltd
P.O. Box 74679, Nairobi

Phoenix Publishers Ltd
P.O. Box 18650, Nairobi

Sasa Sema Publication Ltd
P. O. Box 13650-00800, Nairobi

Scripture Union of Kenya Ltd
P.O. Box 40717, Nairobi
Tel: + 254 720 664513

English Press Limited
P. O. Box 30127-00100, Nairobi
Tel: + 254 722 509838
Email: mail@englishpress.com

Trans Africa Press Ltd
P.O. Box 48239, Nairobi

Western Educational Publishers Ltd
P.O. Box 4140, Eldoret

University of Nairobi Press Ltd
P. O. Box 30197-00100, Nairobi
Tel: + 254 020 318262
Email: varsitypress@yahoo.com

Uzima Press Ltd
Box 48127, Nairobi
Tel: + 254 02 2220239

Jesma Publishers & Education Boosters
P. O. Box 395-00300, Nairobi
Tel: + 254 020 22217088

Foundation Press Ltd
P. O. Box 60682 -00200, Nairobi
Tel: + 254 020 2244075

Spotlight Publishers Ltd
P. O. Box 13433-00800, Nairobi
Tel: + 254 020 4441345/
4441622

KENYA STATIONARY SUPPLIERS

Amicom Stationers Ltd
Philadelphia H'se
Tel... +254 20 213829

Amkay Stationers
Tel: +254 41 228461, 2230031

Fina Stationers Ltd
Kampala Rd Industrial Area
Tel... +254 20 555221

Maruti Office Supplies Ltd
Enterprise Rd Ind Area
Tel.... +254 20 651006,
650799

Nyasudi Agencies
Jewabhai Vekaria Bldg 2nd Fl
Tel... +254 20 344155

Pensacola Quality Supplies
Queensway Bldg 2nd Fl Suite 7
Kaunda St
Tel: +254 20 245750, 240616
Cell: +254 722 748845

Ricky Stationers
Diamond Bldg
Tel... +254 20 310782, 343735

Seal Honey Ltd
Harambee Avenue
Tel... +254 20 224062

Text Book Center
Sarit Center Branch Westlands
Tel.... +254 20 4449680

Tumania Stationers
Meru South H'se
Tel.... +254 20 224814,
253477

Umani Stationers
Nimmi Hse
Tel... +254 20 404386

Twiga Stationers & Printers Ltd
P. O. Box 18454 - 00500
Tel: +254 709 560000
Mob: +254 722 207545
+254 735 600013
Email: twiga@kasuku.co.ke / sales@kasuku.co.ke
Web: www.twigastationers.com

KENYA LABOLATORY CHEMICALS & EQUIPMENT SUPPLIERS

Anant (Africa) Ltd
Dealers in Surgical Scientific Laboratory Equipment
For Hospital doctors, Schools, Colleges, and Research Institutions

Betty Commercial Supplies
Kenda Hse Box 55252, Nairobi
Tel .... +254 20222739

Bbygent Lab Supplies
Tel ...+254 202713571

Biechem Laboratories
Mumbi Hse,
Tel... +254 721398594, 721805630

Capital City Laboratories Ltd
Anniversary Towers
Tel...+254 20343743

Chemland Laboratory Supplies
Tel: +254 202344234, 722397160

Chem. Labs Services Ltd
Ambalal Hse, Box 38779
Mombasa
Tel ...+254 412223101

Chem. Lab Services Ltd
Ngara Rd
Tel.... +254 203741378
Website: www.chm-labs.com

Chemical & School Supplies Ltd
Tel: +254 202390992, 0722-509288
Email: info@csskenya.com
Web: csskenya.com

Chemoquip Limited
Tel ...+254 203749383 / 73746511, 3747378
Email: cql@chemoquip.com

Chmolife Ltd
Arusha Bldg box 43194 80100,
Tel...+254 142226823

City Microlab Supplies Ltd
Corner Hse
Tel...+254 20216413, 230698, 230573

Dajohn Enterprises Limited
For:- Specialized Lab Gas Fittings, Chemicals & Equipment
Kenneth Matiba/Charles Rubia Road, Giathinwa/Laxmi Bookshop House
P.O. Box 51658-00200 Nairobi, Kenya
Mobile: +254 722 793 916, 0733 294 362, 0720 044 418, Whatapp: 0723 138 727
Email: dajohn2000@gmail.com, Web: www.dajohnenterprises.com

Jams Laboratory Supplies
Tel...+254-202245110, 0722 995480
Email: jsuppliers@yahoo.com

Joslab Supplies Ltd
Tel...+254 20343225, 722828255
Email: joslab2000@yahoo.com

Kanha Lab Supplies
Makutano Hse 1st Floor
Dubois Road off Accra Rd
(Opp Gateway Butchery)
Nairobi – Kenya
Tel: +254 202210763, 202473050

Lema Laboratory Supplies
Dubois Road
Tel: +254 728141598

Manigate Agencies Ltd
+254 Tel...2222774 /2218183
Mob: +254 733-806202, 0720-963816
E : manigate@wananchi.com

Meru South Hse, Tom Mboya St
Tel...+254 20226235/343891, 733739095

Mombasa Surgical Supplies
Tel.... 04123218121, 0722415862

Nyanza Laboratory Supply Ltd
Tel...+254 2021561

Shree Krishna Scientifics
Tel...+254 9101714009246
Email: shreekrishsci@yahoo.com

KENYA TOP SCHOOL UNIFORMS SUPPLIERS

Acacia Uniforms Ltd
Tel: +254 715 409996/0707 612747
Email: info@acaciauniforms.co.ke

Afri Fashions Ltd
P.O. Box 75993-00200, Nairobi
Email: afrifashions@yahoo.com

Agat Investments (Uniforms)
P.O. Box 154, Kilifi
Alpha Knits Ltd
Tel: 020 2224541, 312107
Email: info@alphaknits.com

Animet Ltd
Yaya Centre, 2nd Floor
Tel: +254 701 018180 / 0111 055450
Email: uniforms@wananchi.com

Bali Fashions
P.O. Box 11157, Nairobi
Tel: 020-312275
Email: balifashions@wananchi.com

Bonar EA Ltd
Addis Ababa Rd,
Tel: 020-557355

Black& Berry Enterprises Ltd
P.O. Box 4258, Kisumu
Tel: 057 – 2021058
Cell: 0723 – 948861

Brother Shirt's factory Ltd
P.O. Box 44061-00100, Nairobi
Tel: +254 20 2660901-2
Cell: +254 722 802278, 738 222111
Email: info@broshirts.com

Caveni Staff Uniforms Distributors
Tel: +254 0705 763117/ 0769 944116
Emial: caveni.arlington@gmail.com

Chania Emporium
Tel: 067 – 21686/21957
Email: chaniasdl@gmail.com

Coast Uniforms Ltd
P.O. Box 98031, Mombasa
Tel. 041-2495023
Crown Fashions
P.O. Box 18241, Nairobi
Tel. 020 6535371/2

Eagle Wholesalers Ltd
P.O. Box 40816, Nairobi
Tel. 020 2249934, 2225906

Greendo Uniforms & Sports Ltd
Greenspan Mall 2nd Floor, Donholm
P.O Box 44522 – 00100, Nairobi
Cell: + 254 719 – 494997
Email: info@greendo.co.ke

Haria's Outfitters Ltd
P.O Box 949 - 00606 Nairobi
Mob: +254 705 427427
Email: sales@hariaaoutfitters.com

Impala Garments Ltd
P.O. Box 607, Kisumu
Kandani Clothing Centre Ltd
P.O. Box 11746, Nairobi

Kawa School Uniforms & Sport Wear
P.O. Box 1495-00515, Nairobi
Tel: +254 0716 020055

Keagles Knitwear Ltd
Tel: +254 713 532720
KCB Jogoo Rd

Kiarali Enterprises Ltd
P.O. Box 227, Kakamega
Tel: 056 – 30104

Kimilili Wholesalers Ltd
P.O. Box 2257, Eldoret

Kenya Clothing Factory
P.O. Box 42871, Nairobi
Tel: 020 – 2225530, 2225851

Kibrose School Uniforms
River Road,
P.O. Box 45339-00100, Nairobi
Tel: 020-212240

La Mode Sports & Uniform
Box 25397, Nairobi
Tel: 020-603256

Lex Limited
Biashara Street
P.O. Box 41601, Nairobi
Tel: 020 2247376, 2252073

Libra Outfitters Ltd
Star Plaza, Box 10567, Nairobi
Tel: 020- 600708

Manchester Outfitters Ltd
Dunga Close, Off. Dunga Rd,
Tel: +254 (020) 2984000, 0722 204966
Email: admin@manchester-outfitters.com

Midco Textile EA Ltd
P.O. Box 18160-00500, Nairobi
Tel: +254 (020)-556222
Email: info@midcotex.com

Mohamed Nazir Abdulkader & Bros
P.O. Box 99292, Mombasa

Mombasa Uniforms Ltd
P.O. Box 87432, Mombasa
Tel: +254 041-2226101

Nairobi Sports House Ltd
P.O. Box 45458-00100, Nairobi
Tel: +254 20 3741250 / 3741288
Email: sales@connate.co.ke

Ngecha Industries
P.O. Box 46470-00100, Nairobi
Tel. 020 6533338, 532348
Email: info@ngecha.com

Nyanza Tailors & Fashions
Awori Hse, Box 6898, Kisumu
Tel. 057-2040862

Olympic Sports House
P.O. Box 43528-00100, Nairobi
Tel: 020 – 222516, 229444
Email: olympicsports@wananchi.com

Sai Sports Wear & Uniforms Ltd
P.O. Box 78770-00507, Nairobi
Tel: +254 (020) 2217980, 0728 970663/8
Email: saisports9@yahoo.com

Sports land and Uniforms
P.O. Box 12421, Nairobi
Tel. 020 2217742/3
Email: pcsshah@yahoo.com

School Outfitters
P.O. Box 45765, Nairobi
Tel. 020 224574, 246964,341894
Email: schooloutfit@wanachi.com

Sun flag Textile& Knitwear Mills Ltd
Kitui Rd, P.O. Box 41627-00100, Nairobi
Tel. 020-533199/533651
Email: info@sunflagkenya.com

Tausi Uniform Centre
P.O. Box 84521, Mombasa

Tekira General Suppliers Ltd
Tel: +254 475168
Email: info@tekira.co.ke

Nairobi
Tikoo & Company Ltd
P.O. Box 43242, Nairobi
Tel...2217728, 2244386
Thika Cloth Mills Ltd
2nd Avenue, Parklands - Nairobi
Tel: +254 3744930 / 0723 410200
Email: sales@capet.co.ke

Tinga Tinga Clothing Ltd
Tel. 020-543311/545114
Email: tingatinga@africaonline.co.ke

Uniforms & Textile EA Ltd
P.O. Box 44034, Nairobi
Tel. 020-531188/531908

Uniform Corner Ltd
Tel. 020 2229418/2229422
Email: dfsucl@hotmail.com

Uniform Distributors
P.O. Box 28327-00200, Nairobi
Tel: + 254 773 456422-6
Email: udl@africaonline.co.ke

Uniform Centre
P.O. Box 85297, Mombasa
Tel. 041-2221039

Uniform Warehouse Ltd
P.O. Box 39903, Nairobi
Tel. 020-3750609/3751282

Wananchi Clothing Factory Ltd
P.O. Box 48809-00100, Nairobi
Tel. 020-542551
Email: uniformswcf@yahoo.com

Weaver Bird Garment Ltd
P.O. Box 48809-00100, Nairobi
Tel. 0722 264464 / 020 2051487
Email: sales@weaverbirdkenya.com

Brother Shirts Factory Ltd

BLAZER

SCHOOL Life

Apunto COLLECTION

Manufactures of ;

- Shirts
- Blouses
- Trousers
- Skirts
- Labcoats
- Nightsuites & pyjamas
- Printing of schools & colleges badges

WE ALSO SPECIALISE IN STAFF & CORPORATE UNIFORMS

For Trade Enquiries, Contact us on:

Tel: +254 20 2060901/2
Mobile: +254 722 802278
: +254 738 222111

P.O. Box 44061-00100,
Nairobi, Kenya,
Email: info@broshirts.com

RWANDA

SECTION

2026 EDITION

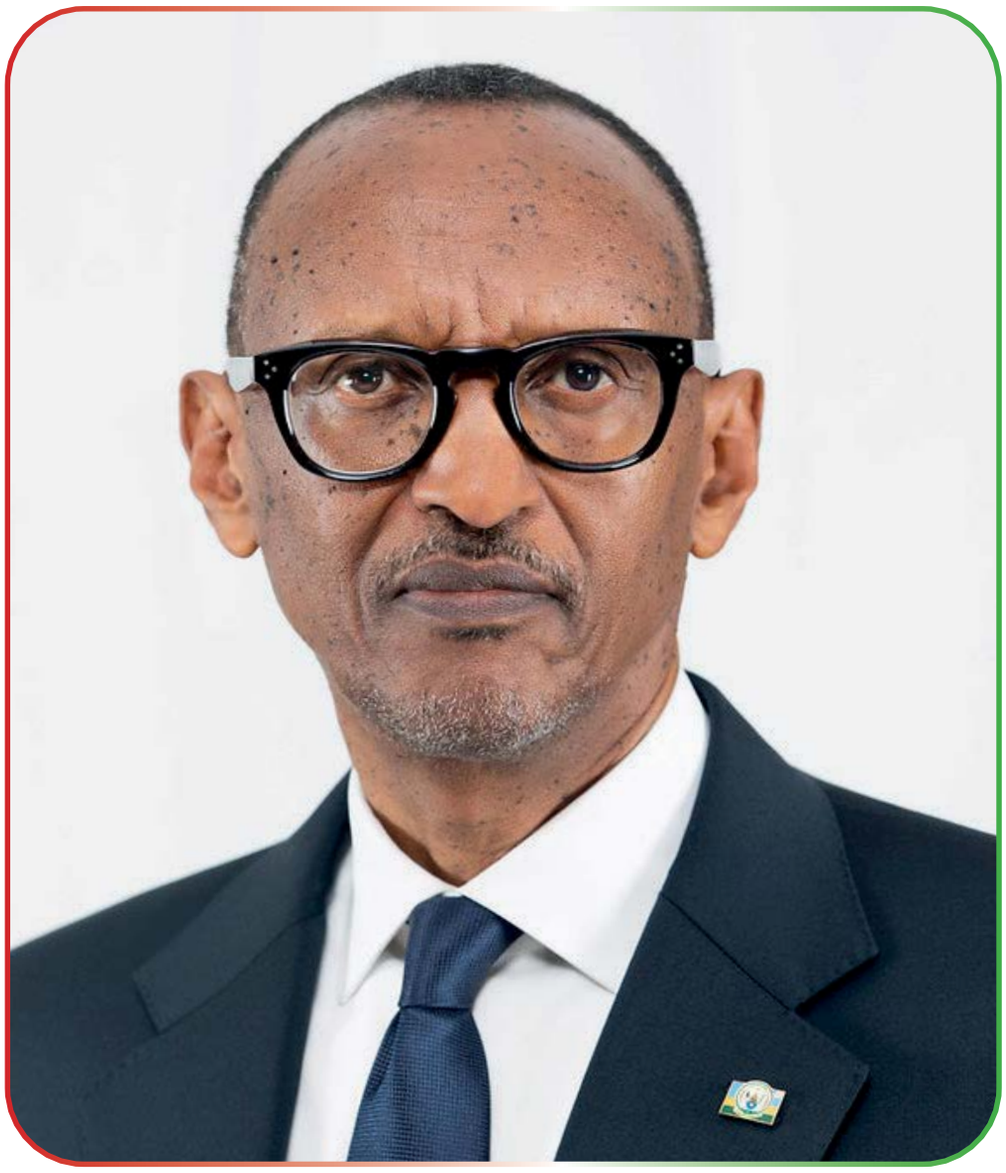

H.E. PAUL KAGAME

President of the Republic of Rwanda

Rwanda National Anthem

"Rwanda Nziza" (Kinyarwanda for "Beautiful Rwanda") has been the national anthem of Rwanda since January 1, 2001. It replaces Rwanda Rwacu, which had been the national anthem since 1962

East Africa National Anthem - ENGLISH

Verse 1
Oh God we ask you to protect
Our East African Community
Enable us to stay/live in Peace
And accomplish our tasks.

Chorus
Let us all protect our Community
We should work hard, to
Strengthen it.
Our unity is our pillar
So sustain/uphold our Community

Verse 2
Patriotism as well as togetherness
Should be the foundation for our unity
Unity
Let us protect Independence and
Peace
Our Customs and behaviors.

Verse 3
Industries/Factories and even
Agriculture
Let us all work carefully/diligently.
Let us devote ourselves for our
Wealth
So as to build a better Community.

East Africa National Anthem - Kiswahili

Verse 1
Ee Mungu twaomba ulinde
Jumuiya Afrika Mashariki
Tuwereshe kuishi kwa amani
Tutimize na malengo yetu.

Chorus
Jumiya Yetu sole tuilende
Tuwajibike tuimarike
Umoja wetuni nguzo yetu
Idumu Jumuiya yete.

Verse 2
Uzalendo pia mshikamano
Viwe msingi wa Umoja wetu
Natulinde Uhuru na Amani
Mila zetu Na desturi zetu.

Verse 3
Viwandani na hata mashambani
Tufanye kazi sote kwa makini
Tujitoe kwa hali na mali
Tuijenge Jumuiya bora.

Rwanda National Anthem

English Translation

Rwanda, our beautiful and dear country
Adorned of hills, lakes and volcanoes
Motherland, would be always filled of happiness
Us all your children: Abanyarwanda
Let us sing your glare and proclaim your high facts
You, maternal bosom of us all
Would be admired forever, prosperous and cover of praises.
Invaluable heritage, that God protects to you
You filled us priceless goods
Our common culture identifies us
Our single language unifies us
That our intelligence, our conscience and our forces
Fill you with varied riches
For an unceasingly renewed development.
Our valorous ancestors
Gave themselves bodies and souls
As far as making you a big nation
You overcame the colonial-imperialistic yoke
That has devastated Africa entirely
And has your joy of your sovereign independence
Acquired that constantly we will defend.
Maintain this cape, beloved Rwanda,
Standing, we commit for you
So that peace reigns countrywide
That you are free of all hindrance
That your determination hires progress
That you have excellent relations with all countries
And that finally your pride is worth your esteem.

MESSAGE FROM THE MINISTRY OF EDUCATION

It is a great pleasure for me to express my gratitude to the management of The East Africa Education Directory for deciding to include Rwanda schools in this important directory.

I take this opportunity to register our full support to partner and share information through this directory. As we are all aware, information is now one of the most important resources.

We cannot afford to miss it. I therefore call upon everybody to maximize the use of this important directory. This is most important to teachers, parents and students in establishing networks in East Africa, something which has been missing in action.

Let us get open to each other. Imagine each of the schools in East Africa sharing its best practice to other schools, and every school just picks 10% of these best practices and fully adopts them what good schools shall we have in East Africa? This is the challenge I give to each school

I wish all readers best success, God bless you

Permanent Secretary,

Rwanda education system

RWANDA EDUCATION SYSTEM

Rwanda operates on a 6-3-3-4 school system, that is to say six (6) years for primary school, three (3) years for ordinary level (junior secondary school), three (3) years for advanced level (senior secondary school) and four (4) years for university bachelor's degree. 3 official languages of instruction are used in the Rwandan education system: Kinyarwanda is used in primary school p1-p3 and English is used from p4 through university.

French is taught as well but as a supplement subject in public primary and secondary schools. A few private schools have both Anglophone and Francophone systems that use English or French respectively as their languages of instruction.

Those using the Anglophone system use French as an elective subject and those in the Francophone system use English as the elective subject.

The University of Rwanda was recently formed as a merger of former public universities and these universities became collages of the University of Rwanda. These include college of business and economics (former school of finance and banking), college of arts and humanities (former national university of Rwanda in Butare), college of science and technology (former Kigali institute of science and technology), college of agriculture, animal sciences and veterinary medicine (former higher institute of agriculture and livestock in Musanze, college of medicine and health sciences (former Kigali health institute) and lastly college of education (former Kigali institute of education).

All this is made possible by the effortless works of the Rwanda education board whose mission is to fast-track education development in Rwanda by enabling education sector growth. It has done this by working with and addressing the needs of schools public and private to bring their education on the same range as that of the East Africa community.

Work is done in six departments namely the department of curricula and pedagogical materials, the department of teacher education management and professionalization, the department of education quality and standard, the department of ICT in education and open distance and e-learning, the department of examination & accreditation and finally the department of high education student loan.

To Advertise in the 2027 Edition
Call our Regional Offices below

BURUNDI +257 71513293 +257 79394725
DRC +257 71513293
KENYA +254 720002305 +254 723959612
RWANDA +250 785022910
S. SUDAN +256 700456865
TANZANIA +255 766-523 527
UGANDA +256 700456865 +256 772353292

www.eaeducationdirectory.com

RWANDA PUBLIC PRIMARY SCHOOLS

BUGESERA DISTRICT

Biharagu
Tel: +250 788591156

Butereri
Tel: +250 788873561

Dihiro
Tel: +250 788846103

Cyave
Tel: +250 783384441

Cyugaro
Tel: +250 788420678

Gakomeye
Tel: +250 788631963

Gaseke
Tel: +250 788753024

Gashora
Tel: +250 788601226

Gatora
Tel: +250 783178140

Gicaca
Tel: +250 782599883

Gihinga
Tel: +250 788473978

Gitagata
Tel: +250 788461663

Gatete
Tel: +250 788603217

Gitwe
Tel: +250 788802515

GS Ruhuha
Tel: +250 788550842

Juru
Tel: +250 788434924

Kalilisi
Tel: +250 788521778

Kagasa Gashora
Tel: +250 782063200

Kagano
Tel: +250 788503534

Kagasa Mwogo
Tel: +250 788576035

Kagasa Ngeruka
Tel: +250 788515885

Kagerero
Tel: +250 788636719

Kamabare
Tel: +250 788498629

Kamabuye
Tel: +250 788854147

Kanazi
Tel: +250 785444478

Karambi
Tel: +250 785052042

Karera
Tel: +250 788573487

Katarara
Tel: +250 788546056

Kayenzi
Tel: +250 788649638

Kibenga
Tel: +250 788638633

Kibungo
Tel: +250 788522269

Kigarama
Tel: +250 788517376

Kindama
Tel: +250 788560215

Maranyundo
Tel: +250 783555955

Mareba Tel: +250 783565856

Mayange A
Tel: +250 788557658

Mayange B
Tel: +250 784135391

Mazane
Tel: +250 788693257

Mbyo
Tel: +250 788476553, 0725885565

Mbuye
Tel: +250 788457888

Munazi
Tel: +250 788628832

Murago
Tel: +250 788589936

Murambo
Tel: +250 786143604

Murama
Tel: +250 788639536

Murambi
Tel: +250 786496277

Musenyi
Tel: +250 788479770

Muyenzi
Tel: +250 788740726

Mwendo
Tel: +250 788671061

Nemba Tel: +250 788687927

Ngenda
Tel: +250 786496348

Ngeruka
Tel: +250 788468347

Nkanga
Tel: +250 788756247

Ntarama
Tel: +250 788756115

Nyabagendwa
Tel: +250 783303227

Nyabaguma
Tel: +250 788861689

Nyagihunika
Tel: +250 788733152

Nyakayaga
Tel: +250 788652060

Nyamata Cath
Tel: 0788639536

Nyamata Epr
Tel: +250 788456016

Nyamata High School
Tel...+250 788860234

Nyiragiseke
Tel: +250 788422754

Rango
Tel: +250 788611736

Rilima Cath
Tel: +250 788793879

Rugando
Tel: +250 788895681

Rukoyoyo Tel: +250 783367604

Rulindo
Tel: +250 788419659

Rushubi Tel: +250 788765548

Rutonde
Tel: +250 788493576

Ruzo
Tel: +250 782130559

Rwamanyoni
Tel: +250 788796146

Rwiminazi
Tel: +250 788424447

Rwinume
Tel: +250 783136687

Shalita
Tel: +250 788670676

Shami
Tel: +250 788509928

Tunda
Tel: +250 788420678

Twimpala
Tel: +250 788768417

Yirarukobwa
Tel: +250 788463996

BURERA DISTRICT

Buhita I
Tel: +250 785451045

Buhita II
Tel: +250 788584805

Burera
Tel: +250 788631638

Butandi
Tel: +250 788884174

Butaro
Tel: +250 783117554

Butete
Tel: +250 788846088

Birwa I
Tel: +250 783503885

Birwa II
Tel: +250 788631638

Bisayu Tel: +250 788605550

Bungwe
Tel: +250 788764650

Bushenya Tel: +250 788218165

Buyanga
Tel: +250 788615999

Byumba
Tel: +250 788655194

Cyahi
Tel: +250 788843173

Cyapa
Tel: 0788539612

Cyanika
Tel: +250 783476011

Gacundura
Tel: +250 788478700

Gafumba
Tel: +250 788765321

Gahunga
Tel: +250 782471953

Gasebeya
Tel: +250 788739472

Gaseke
Tel: +250 788473410, 0722473410

Gicura
Tel: +250 788656553

Gitaraga
Tel: +250 788848758

Gitare I
Tel: +250 788540620

Gitare II
Tel: +250 788777832

Gatebe
Tel: +250 783372650

Gitovu
Tel: +250 782467334

G.S Karengera-Gitwa
Tel: +250 788857955

JM Kirambo
Tel: +250 788888362

Kabaya
Tel: +250 788541547

Kabona
Tel: +250 788467135

Kabyaza
Tel: +250 788635778

Kagitega
Tel: +250 788611815

Kagogo
Tel: +250 782040775

Kigeyo
Tel: +250 788403968

Kirambo
Tel: +250 788749307

Karangara
Tel: +250 788594657

Karuganda
Tel: +250 788851755

Kayenzi
Tel: +250 788865740

Kiboga
Tel: +250 788431626

Kilinga
Tel: +250 788540186

Kinoni
Tel: +250 782101073

Kinyababa
Tel: +250 788533609

Kivuye
Tel: +250 788549057

Maya I
Tel: +250 788689059

Maya II
Tel: +250 788873197

Mucaca
Tel: +250 788764440

Mugano
Tel: +250 788746596

Mugarama
Tel: +250 783147065

Muhotora
Tel: +250 788655245

Murambo Tel: +250 788843159

Murwa
Tel: +250 788871286

MURWA
Tel:+250 788489890

Musanzu Tel: +250 788877511

Musasa
Tel: +250 788548942

Mushubati
Tel: +250 78807939

Mwiko
Tel: +250 788648817

Ndago
Tel: +250 788512749

Nemba I
Tel: +250 788610347

Nemba II
Tel: +250 783194912

Nkumba
Tel: +250 788897574

Nyabizi
Tel: +250 788610347

Nyabyondo
Tel: +250 788551890

Nyamicucu
Tel: +250 788813669

Nyamiyaga
Tel: +250 788806209

Nyangwe
Tel: +250 788674946

Nyarungu
Tel: +250 788702920

Rubona
Tel: +250 788586592

Rugali
Tel: +250 788609281

Rugarama
Tel: +250 788766803

Rugarambiro
Tel: +250 783117515

Rugendabare
Tel: +250 788631703

Ruhanga
Tel: +250 788476477

Ruhombo
Tel: +250 783228856

Ruhunde
Tel: +250 788492184

Rusarabuge
Tel: +250 7885718942

Rusekera
Tel: +250 788584444

Rushara
Tel: +250 788614149

Ruko
Tel: +250 783029683

Runaba
Tel: +250 788884335

Rutovu
Tel: +250 788516987

Ruyange I
Tel: +250 783100872

Ruyange II
Tel: +250 788669925

Rwerere
Tel: +250 785078427

Rwasa
Tel: +250 785069653

Sozi
Tel: +250 788512247

Tumba Tel: +250 783157105

GAKENKE DISTRICT

Buheta
Tel: +250 788803187

Buranga
Tel: +250 783115820

Busake
Tel: +250 783043388

Busengo
Tel: +250 788615785

Bushoka
Tel: +250 788648878

Buyange
Tel: +250 784913191

Coko
Tel: +250 783169463

Congoli
Tel: +250 788435115

CS Karama
Tel: +250 788605484

Curugusi
Tel: +250 788606318

Cyanika
Tel: +250 783068961

Cyibumba
Tel: +250 788878446

Cyintare
Tel: +250 788732974

Gahama

Tel: +250 785339800

Gahinga
Tel: +250 783005760

Gahondo
Tel: +250 788823029

Gakenke Adventist
Tel: +250 783395135

Gakenke Publique
Tel…+250 788824876

Gakenke Prot.
Tel: +250 783194435

Gakoro
Tel: +250 788214808

Gasiho
Tel: +250 788825250

Gatonde
Tel: +250 788231928

Gatorero
Tel: +250 783006364

Gihande
Tel: +250 788513641

Gikingo
Tel: +250 788490472

Giko
Tel: +250 788210173

Giramahoro
Tel: +250 788572634

Gitabi
Tel: +250 785638143

G.S Bumba
Tel: +250 788482632

G.S Busanane
Tel: +250 783017831

GS Bwenda
Tel: +250 786250088

GS Byerwa
Tel: +250 788820305

GS Kageyo
Tel: +250 788403210

G.S Kamubuga
Tel: +250 788513457

GS Kirebe
Tel: +250 788479254

GS Kiruku
Tel: +250 783251466

G.S Mugunga
Tel: +250 788523510

G.S Murambi II
Tel: +250 788542768, 0728542768

GS Muramba
Tel: +250 788595009

GS Murambo
Tel: +250 784592172

GS Musave
Tel: +250 783302983

GS Nemba I
Tel: +250 788667489

GS Nganzo I
Tel: +250 788885013

GS Nyacyina
Tel: +250 788403233

GS Nyundo I
Tel: +250 788503763

GS Rusoro
Tel: +250 788824413

GS Rwahi
Tel: +250 788629330

Huro
Tel: +250 783127545

Jango
Tel: +250 788214823

Janja
Tel: +250 788232266

Joma
Tel: +250 785157405

Jomba
Tel: +250 788733160

Kamina
Tel: +250 788884564

Kangomba
Tel: +250 788424845

Kanyanza
Tel: +250 788416116

Karambo
Tel: +250 788683336

Karebero
Tel: +250 788579158

Karuganda
Tel: +250 788790549

Karungu
Tel: +250 783207690

Karushashi
Tel: +250 7886326

Kiliba
Tel: +250 788442138

Kirabo
Tel: +250 788446837

Kiryamo
Tel: +250 785427292

Kivune
Tel: +250 788605529

Mataba
Tel: +250 788771651

Mbatabata
Tel: +250 788538793

Mbogo
Tel: +250 788680088

Mbuga
Tel: +250 783006469

Minazi
Tel: +250 788601694

Mubuga I
Tel: +250 788664043

Mubuga II
Tel: +250 788802870

Mucumazo
Tel: +250 788503783

Mugera
Tel: +250 788564942

Muhondo
Tel: +250 788545785

Munanira
Tel: +250 788605480 or 0726173089

Munini
Tel: +250 788642438

Munyana
Tel: +250 783294625, 0722294625

Murambi I
Tel: +250 785403387

Musagara
Tel: +250 788426288

Mushubi
Tel: +250 788689079

Mutego
Tel: +250 788605488

Muyaga
Tel: +250 785165306

Muyongwe
Tel: +250 782198758

Mwumba
Tel: +250 788471492

Nemba II
Tel: +250 788480672

Nganzo II
Tel: +250 783217500

Ngange
Tel: +250 780294046

Nyange
Tel: +250 788605483

Nyundo II
Tel: +250 788817537

Rubaga
Tel: +250 788837917

Ruganda
Tel: +250 785448412

Rugari Primary School
Tel: +250 783026115

Ruhanga
Tel: +250 788657083

Rukore I
Tel: +250 7888294597

Rukore II
Tel: +250 788895899

Ruli
Tel: +250 788465425

Rurembo
Tel: +250 7888441533

Rusasa
Tel: +250 788854034

Rutabo
Tel: +250 788592701

Rutake
Tel: +250 788606107

Rutenderi
Tel: +250 783296924

Rwa
Tel: +250 788594726

Rwakirali
Tel: +250 788605475

Rwingoma
Tel: +250 785471341

Rwankuba
Tel: +250 78217713

Tare
Tel: +250 788798457

GASABO DISTRICT

EP Bweramvura
Tel: +250 788740011

EP Cyuga
Tel: +250 788773925

Epak
Tel: +250 788878041

EP Gasabo
Tel: +250 788425531

EP Gasanze
Email: 0788842451

EP Gatsata I
Tel: +250 788682161

EP Gatsata II New
Tel: +250 788745704

EP Gicaca II
Tel: +250 788689931

EP Gishaka
Tel: +250 788527568

EP Gisozi II
Tel: +25 0788630148

EP Jali
Tel: +250 788566069

EP Jurwe
Tel: +250 788538403

EP Kacyiru I
Tel: +250 788898301

EP Karama
Tel: +250 788575354

EP Kayanga
Tel: +250 788628527

EP Kibagabaga
Tel: +250 788469250

EP Kibara
Tel: +250 788606601, 0728606607

EP Kimihurura
Tel: +250 788860533, 0722860533

EP Mbandazi
Tel: +250 788563613

EP Munini
Tel: +250 788542034

EP Ngiryi
Tel: +250 788427745

EP Nyacyonga
Tel: +250 788970634

EP Remera II
Tel: +250 788491713

EP Rusororo
Tel: +250 783352183

EP Rwankuba
Tel: +250 788864317

EP Sha
Tel: 0788481458

EP Shango
Tel: +250 788412855

GS Bumbogo
Tel: +250 788735318

GS Gasogi
Tel: +250 788572465

GS Gicaca I
Tel: +250 788824498

GS Gihogwe
Tel: +250 788642650

GS Gikomero
Tel: +250 788741477

GS Gisozi I
Tel: +250 788564005

GS Jabana
Tel: +250 788846955

GS Kabuga
Tel: +250 788444736

GS Kacyiru
Tel: +250 788735300

GS Kabuye
Tel: +250 788699805

GS Kagugu
Tel: +250 7885663752

GS Kimironko I
Tel: 0788753792

GS Kimironko II
Tel: +250 788529326

GS Kinyinya
Tel: +250 788740724

GS Musave
Tel: +250 788452740

GS Ndera
Tel: +250 788555952

GS Nduba
Tel: 0788758091

Gs Rubingo
Tel: +250 788538533

GS Rugando
Tel: +250 788453622

GS Ruhanga
Tel: +250 788652710

GS Rutunga
Tel: +250 788695591, 0728695591

GS Rwanyanza
Tel: +250 788827275

GATSIBO DISTRICT

Bibare Ngarama
Tel: +250 788547322

Bright Vision
Tel: +250 788514151

Bugarura Ear
Tel: +250 788894375

Bushwagara Sch
Tel: +250 788421811

Cyabusheshe
Tel: +250 785064393

Gahara
Tel: +250 788752846

Gakenke
Tel: +250 788793184

Gakiri
Tel: +250 788419833

Gakoni Advent
Tel: +250 788640395

Gatoki
Tel: +250 782173614

Gategero
Tel: +250 788893116

Gishikiri
Tel: +250 788573464

Gishya
Tel: +250 788546489

Gitaburaza
Tel: +250 788401435, 0725893230

Gitebwe
Tel: +250 782132995

Gituza
Tel: +250 788573464

Gorora
Tel: +250 788794753

G S Bihinga
Tel: +250 788543446

GS Bugarura
Tel: +250 783133275

GS Bushyanguhe
Tel: +250 788644121

G.S Gakoni Cath
Tel…+250 788537152

G.S Gasange
Tel: +250 788448743

GS Gatsibo
Tel: +250 788656674

GS Gihengeri
Tel: +250 788291826

GS Humure
Tel: +250 788998766

GS Kagera
Tel: +250 788682263

GS Kageyo
Tel: +250 783643828

GS Karama
Tel: +250 788657606

GS Kibondo
Tel: +250 788639716

GS Kiziguro
Tel: +250 788832310

G S Mamfu Cath
Tel: +250 788601944

GS Muhura Taba
Tel: +250 788770923

GS Munini
Tel: +250 788428902

GS Murambi I
Tel: +250 7886615543

GS Nyagasiga
Tel…+250 788776398

GS Nyabiheke
Tel: +250 78853945

GS Nyabisindu
Tel: +250 788587649

G.S Nyakayaga
Tel: +250 788530281

G.S Nyamirama
Tel: +250 788216191

GS Nyarubuye
Tel: +250 788555894

GS Rubona
Tel: +250 788813301

GS Rugarama
Tel: +250 788480205

GS Ruhuha
Tel: +250 788422575

G.S Rwikiniro
Tel: +250 788612434

GS Rwimbogo
Tel: +250 788846493

G.S Rwimitereri

Tel: +250 788463394

Kabeza
Tel: +250 788501047, 0728501049

Kanyangese
Tel: +250 788488700

Kibare
Tel: +250 788749390

Kintu
Tel: +250 788808617

Kiramuruzi
Tel: +250 788537711, 0722037711

Kirwa
Tel: +250 788621321

Mamfu Ear
Tel: +250 788563562

Manishya
Tel: +250 788810055

Matare
Tel: +250 783032161

Matunguru
Tel: +250 788549228

Mugera
Tel: +250 788761541

Muhura Cath
Tel: +250 788810532

Muhura Eer
Tel: +250 788464362

Mukarange
Tel: +250 788569784

Mulinga
Tel: +250 788431095

Murambi II
Tel: +250 783009431

Ngarama Adeper
Tel: +250 788750185

Ntete
Tel: +250 784623183, 0728492289

Nyabikiri
Tel: +250 788543446

Nyagahanga
Tel: 0788536150

Nyagasozi
Tel: +250 788831209

Nyagisozi
Tel: +250 783047253

Nyamiyaga
Tel: +250 788761148

Nyarubuye
Tel: +250 788750108

Rugogwe
Tel: +250 788692890

Rumuri
Tel: +250 788621068

Rwankuba
Tel: +250 788587649

Tsima
Tel: +250 788420791

GICUMBI DISTRICT

Bisika primary sch,
Tel: +250 788856750

Bulimbi Primary Sch
Tel: +250 783871492

Bukure GS
Tel: +250 788690732

Bushara primary sch.
Tel: +250 788422075

Bushwagara Sch
Tel: +250 788421811

Bushingamuheto Primary Sch
Tel: +250 788822824

Byumba Cath.GS
Tel: +250 782547887

Byumba Ear GS
Tel: +250 788790226

Byumba Inyange Gs
Tel: +250 788629199

Cyankaranka primary sch.
Tel: +250 785501871

Cyeya Primary Sch.
Tel: +250 788597048

Cyumba GS
Tel: +250 786362783

EP Mugina
Tel: +250 788485418, 0728485419

Gicumbi GS.
Tel: +250 788804140

Gacurabwenge primary sch.
Tel: +250 788536238

Gatobotobo Primary
Tel: +250 788785919

Gitega GS
Tel: +250 788631044

Gihuke GS
Tel: +250 788487803

Giti GS
Tel: +250 788856723

Gitoma GS
Tel: +250 788730319

Kabeza primary sch.
Tel...+250 788828166

Kabira GS.
Tel: +250 788642277

Kagamba GS
Tel: +250 788550260

Kageyo GS.
Tel: +250 788755995

Kagogo Primary Sch
Tel: +250 788432200

Kagorogoro GS
Tel: +250 788435356

Kaniga GS
Tel: +250 783146509

Karagali Primary Sch.
Tel: +250 788564348

Karambi primary sch.
Tel: +250 788601796

Karambo Primary
Tel: +250 783183564

Kavumu Primary Sch

Tel: +250 788475589

Karushya GS.
Tel: +250 788886557

Kibali GS

Tel: +250 783504087

Kigogo GS
Tel: +250 788521465

Kigoma Primary Sch
Tel: +250 783118100

Kinishya GS
Tel: +250 788879797

Kinjojo Primary Sch
Tel: +250 788864934

Kiruhura GS
Tel: +250 788618373

Kirwa Gs
Tel: +250 788808021

Kizinga GS.
Tel: +250 788746376

Mabare GS.
Tel: +250 788699943

Mafurebo Primary Sch.
Tel: +250 783560645

Manyagiro Primary Sch.
Tel: +250 788634839, 0728634839

Meshero Primary Sch,
Tel: +250 788776452

Miyove GS
Tel: +250 783272820

Mubuga Primary Sch
Tel: +250 782547960

Mugina GS
Tel: +250 788554111

Muhondo GS
Tel: +250 788441160

Mukaka primary sch.
Tel: +250 782836332

Mukarange GS
Tel: +250 788534800, 0728534800

Muko GS.
Tel: +250 788475589

Mukono cath. Primary sch.
Tel: +250 788512834

Mukono Ear
Tel: +250 788823882

Mukono GS
Tel: +250 788823138

Mulindi GS
Tel: +250 785021773

Munyinya primary sch.
Tel: +250 788742770

Murehe Primary Sch
Tel: +250 783711911

Murore Primary Sch
Tel: +250 783659055

Mutete primary sch.
Tel: +250 785491398

Muti Primary Sch
Tel: +250 788273008

Muyange Primary Sch
Tel: +250 783194697

Muyumbu primary sch.
Tel: +250 788785950

Mwendo GS.
Tel: +250 788890956

Ndayabana Primary Sch

Tel: +250 788545346

Ngabira Primary Sch.
Tel: +250 788631044

Ngange primary sch.
Tel: +250 786118171

Nyabishambi GS
Tel: +250 783191372

Nyagakizi GS
Tel: +250 788656349

Nyagatoma Gs
Tel: +250 783273111

Nyamugali primary sch.
Tel: +250 788681100

Nyande primary sch.
Tel: +250 788873649, 0728873649

Nyanza primary sch.
Tel: +250 7 88 60 82 06

Nyamabuye GS
Tel: +250 788568252

Nyarurama GS
Tel: +250 788847119

Nyinawimana GS
Tel: +250 788753727, 0728753727

Rubaya GS
Tel: +250 788447813

Rugaragara Primary Sch
Tel: +250 783774848

Ruhondo GS
Tel: +250 788536097

Rukizi primary sch.
Tel: +250 788632991, 0728632991

Rumuli Primary Sch.
Tel: +250 78307890

Rasaniro
Tel: +250 7888825977

Rebero GS
Tel: +250 788893211

Ruhondo Primary Sch.
Tel: +250 788589981

Rusasa Primary Sch.
Tel: +250 788666678

Rushaki primary sch.
Tel: +250 788645243

Rwagihura GS
Tel: +250 788607480

Rumarangoga Primary Sch
Tel: +250 788823733

Rwamiko GS.
Tel: +250 788560108

Rwesero GS
Tel: +250 788468068

Sancta Maria Primary Sch.
Tel: +250 788664554, 0728664554, 0786627080

Shangasha Primary Sch
Tel: +250 788858168

Tanda GS.
Tel: +250 788509311

GISAGARA DISTRICT

Curusi P S
Tel: +250 788449110

D0ahwe
Tel: +250 783812473

Ecole Primaire Kizenga
Tel: +250 788752032

E.P Byiza Ear
Tel: +250 783204902

E P Linda
Tel: +250 788871327

EP Muganza
Tel: +250 788666881

E.P Nyabitare
Tel: +250 788733263

EP Rwamiko
Tel: +250 788884344

Gikonko Ear
Tel: +250 788745910

Gisagara A
Tel: +250 788668636

Gisagara B
Tel: +250 788401191

Gisanze
Tel: +250 783017989

Gisunzu P S
Tel: +250 788814253

G.S Cyumba
Tel: +250 788516408

G.S. Cyamukuza
Tel: +250 788576074

Gs Gasagara
Tel: +250 788817083

G.S.Gikonko Catholique
Tel: +250 788748671

G. S Gikore
Tel: +250 783106968

GS Gishubi
Tel: +250 783812099

G.S Joma
Tel: +250 788221153

G S Kabeza
Tel: +250 788466700

G S Kabeza/Janja
Tel: +250 788749670

G.S.Kibilizi
Tel: +250 782423606

G.S Kinteko
Tel: +250 788595647

G S Mugombwa
Tel: +250 788640748

G.S Mushongi
Tel: +250 788627949

G.S Ndora
Tel: +250 788589475

G.S Saga
Tel: +250 788674038

GS Rwatano
Tel: +250 788669282

Higiro
Tel: +250 786530282

Jurwe
Tel: +250 788418672

Kabumbwe P.S
Tel: +250 788755500

Kagoma P.S
Tel: +250 788752451

Kansi A
Tel: +250 783023383

Karama
Tel: +250 788496034

Kibangu
Tel: +250 788471228

Kigembe
Tel: +250 788436332

Linganwe
Tel: +250 788222897

Magi
Tel: +250 788544708

Mamba Primary
Tel: +250 788767135

Mbogo P.S
Tel: +250 788770408

Muduha P.S
Tel: +250 783208294

Munazi
Tel: +250 788871233

Munyegera
Tel: +250 788756149

Muyira Primary
Tel: +250 788626207

Mwendo Primary
Tel: +250 788566276

Nyabinyenga
Tel: +250 788554108

Nyagahuru II
Tel: +250 783193881

Nyaruhengeri
Tel: +250 788494162

Nyarunynya
Tel: +250 788977645

Nyange
Tel: +250 788662316

Ruhororo P.S
Tel: +250 783128290

Runyinya P. S
Tel: +250 788540396

Rusongati P S
Tel: +250 788661923

Sanzu
Tel: +250 788602673

Save A
Tel: +250 788421131

Save B
Tel: +250 788499252

Shyanda
Tel: +250 788819121

Tamba
Tel: +250 78752447

Zivu
Tel: +250 788542663

HUYE DISTRICT

Birambo P.S
Tel: +250 782112263

Bitare P. S
Tel: +250 788825678

Buhoro
Tel: +250 788658624

Bunazi
Tel: +250 788842839

Buremera
Tel: +250 788894872

Buremera
Tel: +250 788404468, 0722404468

Busheshi
Tel: +250 788422681

Centre Des Jeunes Sourds Muets
Tel: +250 788598451

E .P Buvumu
Tel: +250 7881777

E. P Cyendajuru
Tel: +250 788576142

E. P De Nyumba .A
Tel: +250 788415963

EP.Karama
Tel: +250 788671756

E. P Mpare
Tel: +250 788581593

EP Muhororo
Tel: +250 788875417

E.P Nyakibanda
Tel: +250 788657603

E.P Rugarama
Tel: +250 788658279

E. P Rusagara
Tel: +250 788898081

E. P Rango
Tel: +250 784952618

E.P Sahera
Tel: +250 783241184

Gashikili P. S
Tel: +250 788637138

Gashoba
Tel: +250 788642837

Gatovu Primary
Tel: +250 788414175

Gitovu P.S
Tel: +250 788498710

G.S Buhimba
Tel: +250 788673679

G. S Butare Catholique
Tel…+250 788828064

G. S Cyarwa
Tel: +250 788594687
Email: d.akayezu

G.S Gafumba
Tel: +250 788543908

G.S.Kotana
Tel: +250 788510984

G. S Gishihe
Tel: +250 785092269

GS Kabusanza
Tel: +250 788441987

G.S Kabuye
Tel: +250 788741601

G.S.Kinazi
Tel: +250 788440361

G. S Kamwambi
Tel: +250 788738455

G.S Maza
Tel: +250 788479772, 0726667331

G.S Mpungwe
Tel: +250 788514632

GS Mubumbano
Tel: +250 788567120

GS Mugano
Tel: +250 788564510, 0722564510

G.S. Mwulire
Tel: +250 788818183

G.S.Nkubi
Tel: +250 788617550

G.S Nyarunyinya Sainte Rita
Tel: +250 788534818

G. S Nyumba
Tel: +250 788814756
Email: muhire3@yahoo.fr

G.S Rugango
Tel: +250 7 83076704

GS Rugogwe
Tel: +250 788419116
Email: uwaceline@yahoo.fr

G.S.Rukira
Tel: +250 788492481
Email: ntiguratheo@yahoo.fr

G. S Sheke
Tel: +250 788666822

GS Simbi
Tel: +250 788428172

G.S.Sovu
Tel…+250 788457393

G. S Vumbi
Tel…. +250 783524455

Kabuga P. School
Tel: +250 788793028

Kato P.S
Tel: +250 785314959

Kibingo
Tel: +250 782461983

KiduhA P.S
Tel: +250 783261687, 0728261687

Kiruhura P.S
Tel: +250 788672619

Mara
Tel: +250 788479707

Maraba
Tel: +250 788525628

Matyazo Primary
Tel: +250 788877116

Mutunda Eer
Tel: +250 788560571

Mbazi
Tel: +250 788652230

Mbogo P.S
Tel: +250 788477785

Mubuga P. S
Tel: +250 788626471

Mugogwe P. S
Tel: +250 788692430

Musebeya
Tel: +250 783164199

Mwendo PS
Tel: +250 785760218

Ngoma P. S
Tel: +250 788758066

Nkima P.S
Tel: +250 783261372

Nkorwe
Tel: +250 783325267

Ntobwe
Tel: +250 788598920

Nyangazi
Tel: +250 788582864

Nyagisenyi P.S
Tel: +250 788738287

P.S Nyanza
Tel: +250 788550030

Remera P.S
Tel: +250 788573580, 0725865740

Ruhashya
Tel: +250 788214128

Rukara P.S
Tel: +250 788702116
Email: muhedmos@yahoo.fr

Rukubiro
Tel: +250 788457778

Runga P.S
Tel: +250 788892519

Rwaniro P.S
Tel: +250 788437333

S.G Mutunda
Tel: +250 788813698

Shanga
Tel: +250 788999759

Shyembe Primary
Tel: +250 788632357

Tumba Primary
Tel: +250 788618865

KAMONYI DISTRICT

Cyeru
Tel: +250 788533465

E.P Bibungo
Tel: +250 788681543

E P Bugarama
Tel: +250 783295500

E.P Buguli
Tel: +250 788603888

E P Bushara
Tel: +250 788600593

E P Gihinga
Tel: +250 788506822

EP Gisenyi
Tel: +250 788535149

EP Jenda
Tel: +250 788604268

EP Kagina
Tel: +250 788803071

E.P Kambyeyi
Tel: +250 788641307

E.P Kamuzi
Tel: +250 788892740

EP. Kanyinya
Tel: +250 788494619

E.P Kinyambi
Tel: +250 788826381

E.P Kiboga
Tel: +250 783248494

E.P Masaka
Tel: +250 788594690

E P Migina
Tel: +250 788846463

E.P Mukinga
Tel: +250 788842964

EP Munoga
Tel: +250 788694769

E P Murambi
Tel: +250 788586331

EP.Murehe Catholique
Tel: +250 788537507

E.P Murehe Protestant
Tel: +250 788699865

EP Ntonde
Tel: +250 783234270

E.P Nyagihamba
Tel: +250 783253154

EP Nyakabuye
Tel: +250 788481812

E P Rubona
Tel: +250 788819538

E.P Rutobwe
Tel: +250 788749118

E.P Rwishwima
Tel: 0788509996

E.P Shaka
Tel: +250 788680716

E.P St Michel Gitare
Tel: +250 788506597

Gacurabwenge Cat.
Tel: +250 788565128

Gacurabwenge Prot.
Tel: +250 788439705

Gishubi Primary School
Tel: +250 788484179

Giko Protestant
Tel: +250 788494523

G S Bubazi
Tel: +250 788891421

G.S Bunyonga
Tel: +250 788503741

G.S Buye
Tel: +250 788698945

G.S Gasharara
Tel: +250 788830868

G.S Gatizo
Tel: +250 788676052

GS Gihara
Tel: +250 788572621

GS Masaka
Tel: +250 788816940

G.S Mataba
Tel: +250 788761443

GS Muganza
Tel: +250 788796119

GS Nyamirembe
Tel: +250 788470003

G.S Nyamiyaga
Tel: +250 788780434

G.S Nyarubuye
Tel: +250 788426431

G.S Nyarusave
Tel: +250 788434563

G.S Remera Indangamirwa
Tel: +250 788872195

GS Rugaliaka
Tel: +250 788249507

G.S Ruyanza
Tel: +250 788819011

GS Ruyenzi
Tel: +250 788469314

G.S Ruyumba
Tel: +250 788538864

GS SC Mpushi
Tel: +250 788854333

G S Saint Isidore Mugina
Tel: +250 788464016

GS Saint Justin Kiyonza
Tel: +250 788780510

G.S St Albert Nyarubaka
Tel: +250 788441782

G S St Andre Ntwali
Tel: +250 788829410

GS St Emmanuel
Tel: +250 788586564

G S St J Bosco Kamonyi
Tel: +250 788451213

GS St Jean De La Croix Ngamba
Tel: +250 788633873

G.S St Jean Giko Cath
Tel: +250 783107236

G.S St Kizito Bitsibo
Tel: +250 788566003

GS St Michel Nyamirama
Tel: +250 788401197

GS St Paul Kirwa
Tel: +250 788693641

GS St Therese Kabasare
Tel: +250 788658584

Ingenzi Mbati
Tel: +250 788834540

Jean Depaepe
Tel: +250 788840875

Kayonza P S
Tel: +250 788694471

Mugina B
Tel: +250 788878523

Musambira P.School
Tel: +250 788585453

Ngoma Primary
Tel: +250 788868060

Nyagisozi
Tel: +250 788499626

Rusoro
Tel: +250 788638603

Shyanda
Tel: +250 788534012

St Don Bosco Cyambwe
Tel: +250 788632337

St Don Bosco Gisizi
Tel: +250 728827056

St Faustine Rukambura
Tel: +250 788286952

Wimana P.School
Tel: +250 788435441

KARONGI DISTRICT

Biguhu A
Tel: +250 783054974

Biguhu B
Tel: +250 783465823

EP Birambo A
Tel: +250 785053766

E.P Bisesero
Tel: 0725139360

EP Bisusa
Tel: +250 784009400

EP Bizu
Tel: +250 788695135

EP Cyamatare
Tel: +250 788835057

EP Cyirabo
Tel: +250 785615406

EP Gasharu
Tel: +250 785382389

E.P Gataka
Tel: +250 788673450

EP Gatoki
Tel: +250 784175511

EP Gitanga
Tel: +250 783258578

EP Gitega
Tel: +250 788862236

EP Gitesi
Tel: +250 783627137

EP Gititi
Tel: +250 785058439, 0728058439

E P Gitwe
Tel: +250 783286431, 0722286431

E P Hanika
Tel: +250 72882691

E.P Kagabiro
Tel: +250 783241036

EP Kagombyi
Tel: +250 785212140

EP Kanunga
Tel: +250 788227026

EP Karehe
Tel: +250 788630654

E.P Karongi B
Tel: +250 722019597

EP Kavumu
Tel: +250 7882130826

EP Kiraga
Tel…+250 788598891

E.P Kiziba
Tel: +250 788254753, 0725663545

EP Kugituntu
Tel: +250 782739553

EP Kuruganda
Tel: +250 7885616101

E.P Mara
Tel: +250 788642328

EP Mbogo
Tel: +250 785114993

E.P Mukungu Cat
Tel: +250 785423076

EP Mujyojyo

Tel: +250 788494022

E.P Munini
Tel: +250 722285318, 0783285318

EP Murambi
Tel: +250 783815648, 0722815648

EP Murehe
Tel: +250 783862264

E. P Musango
Tel: +250 7886779709

EP Musongati
Tel: +250 788262039

EP Muvungu
Tel: +250 788636591

E Pngoma A
Tel: +250 783478739, 0726327794

EP Ngundusi
Tel: +250 788598891

EP Nkoto
Tel: +250 783251772

EP Nyagasozi
Tel: +250 785808630

EP Nyakabuye
Tel: +250 783301368

EP Nyamabuye
Tel: +250 783663269

E P Nyamiryango
Tel: +250 783655682

E.P Rubazo
Tel: +250 725663545

EP Rucura
Tel: +250 783534945

E.P Rugaragara
Tel: +250 722368948

EP Rusenge
Tel: +250 785408389

E.P Rushabarara
Tel: +250 728467906, 0783467906

EP Sanza
Tel: +250 788861474

E P Tema
Tel: +250 725031340

Gacaca
Tel: +250 783413229

Gashubi
Tel: +250 786002029

Gasura
Tel: +250 788619940

Gitabura
Tel: +250 783537703

Gitarama
Tel: +250 722216033

Gatwaro
Tel: +250 788737950

GS Bubazi
Tel: +250 788493461

GS Burega
Tel: +250 788646574

GS Bigugu
Tel: +250 728370185

G.S Cyinama
Tel: +250 788648667

G.S Gahengeri
Tel: +250 783220207

G.S Gisayura
Tel: +250 7886520690

G SGishyita
Tel: +250 788659891

GS Kibari
Tel: +250 788872594

GS Kibirizi
Tel: +250 788214893

GS Kibuye
Tel: +250 788737950

G.S Kirambo
Tel: +250 788591691

GS Kirinda
Tel: +250 788562823

GS Manji
Tel: +250 788456936

GS Mubuga
Tel: +250 788640299

GS Muhororo
Tel: +250 788534067

G S Munigi
Tel: +250 788707270

GS Mwendo
Tel: +250 788581948

GS Ngoma
Tel: +250 783454045

GS Nyabikenke
Tel: +250 728234340

G S Nyabikeri
Tel: +250 783410266

GS Nyarubuye
Tel: +250 788430670

GS Nyegabo
Tel: +250 722216033

GS Ruragwe
Tel: +250 785504316

G S Shoba Muramba
Tel: +250 784159890

G S Shya
Tel: +250 788805676

G.S St Michel Mubuga
Tel: +250 788229492

GS St Rene Birambo
Tel: +250 783595680

G.S. Witongo
Tel: +250 788655766

Kabingo
Tel: +250 783465823

Kaduha
Tel: +250 788924094

Kabirizi
Tel: +250 788710550, 0728710550

Kar0ngi A PS
Tel: +250 788529109

Kanyamurinda
Tel: +250 785358306

Kinyami
Tel: +250 783086910

Kinyovu
Tel: +250 783625611

Mataba
Tel: +250 788527812

Muramba
Tel: +250 788689625

Nemba
Tel: +250 788518855, 0722518855

Nyabubare
Tel: +250 788610307

Nyagatovu
Tel: +250 788805720

Nyakabingo
Tel: +250 783112262

Nyamarebe
Tel: +250 788498943, 0722498943

Nyamugali
Tel: +250 785375698

Nyarubuye B
Tel: +250 783112262

Nyaruyaga
Tel: +250 782023841

Nyarukeri
Tel: +250 783655692, 0722655692

Rubengera I
Tel: +250 788470226

Rubengera II
Tel: +250 722022524

Ruganda
Tel: +250 783410266

Rugobagoba
Tel: +250 785423198

Rurumbu
Tel: +250 785423134

Rutabi
Tel: +250 722301677

Rutabo
Tel: +250 788691833

Rutyazo
Tel: +250 728931213

Ryamuhire
Tel: +250 783099302

Rwamuramira
Tel: +250 783383560

Rwimpiri
Tel: +250 722746001

Wagishimbiri
Tel: +250 785107688

KAYONZA DISTRICT

E.P Adelaide
Tel: +250 788555433

E.P Byimana
Tel: +250 788554653

E.P Cyinzovu
Tel: +250 788408664

E.P Gacaca
Tel: +250 788877303

E.P Gahini
Tel: +250 788864914

E.P Gahini Shining
Tel: +250 788649574

E.P Gasarabwayi
Tel: +250 788647567

E.P Kabarondo A
Tel: +250 782575969

E.P Kageyo
Tel…+250 788455189

E.P Kawangire Prot
Tel…+250 788845996

E.P Kiyenzi
Tel: +250 788898650

E.P Mburabuturo
Tel: +250 788940082

E.P Migera
Tel: +250 788668482

E.P Murama
Tel: +250 788872471

E.P Muko I
Tel: +250 788796571

E.P Muvandimwe
Tel: +250 788405554

E.P Ndego I
Tel: +250 78307796

E.P Nkondo I
Tel: +250 788754744

E.P Nyabubare
Tel: +250 788405047

E.P Nyakabungo
Tel: +250 785794259, 0728794259

E.P Nyamirama Adpr
Tel: +250 786166031

E.P Nyamirama Kab
Tel: +250 788847520

E.P Nyamiyaga
Tel: +250 782812296

E.P Rubira
Tel: +250 783398842

E.P Rubimba
Tel: +250 788543239

E.P Rugwagwa
Tel: +250 782664611

E.P Rukara Cath
Tel: +250 788778657

E.P Rukara Prot
Tel: +250 788506284

E.P Rukore
Tel: +250 784705487

E.P Ruramira
Tel: +250 788488982

E.P Rusave
Tel: +250 782575969

E.P Rutare
Tel: +250 785136336

E.P Ruyonza
Tel: +250 788792305

E.P Ryamanyoni
Tel: +250 788699862

E.P Rweza
Tel: +250 788803018

E.P Rwimishinya
Tel: +250 788836139

E.P Rwinkuba
Tel: +250 78845720

E.P Rwisheke
Tel: +250 788491371

E.P Rwisirabo
Tel: +250 788490250

E.P Shyogo
Tel: +250 788469551

E.P Tsima
Tel: +250 788581079

G.S Bugambira
Tel: +250 788647720

G.S Buhabwa
Tel: +250 788506488

G.S Gihinga
Tel: +250 788603240

G.S Gikaya
Tel: +250 788639407

G.S Gishanda
Tel: +250 788488998

G.S Kabare II
Tel: +250 788500734

G.S Kabarondo B
Tel: +250 788844303

G.S Kayonza
Tel: +250 788749928

G.S Kayonza
Tel: +250 788517211

G.S Kiburara
Tel: +250 788588618

G.S Juru
Tel: +250 788771439

G.S Mukarange Cath
Tel: +250 78817017

G.S Muko II
Tel: +250 788572074

G.S Ndego II
Tel: +250 788449517

G.S Nkondo II
Tel: +250 788461929

G.S Nyagahandagaza
Tel: +250 783246760

G.S Nyagasambu
Tel: +250 788598129

G.S Nyamugari
Tel: +250 788531937/0726404953

G.S Nyawera
Tel: +250 788751383

G.S Shyanda
Tel: +250 788796571

G.S Rushenyi
Tel: +250 788844305

G.S Rwakabanda
Tel: +250 785459217

G.S Rwinkwavu
Tel: +250 788771377

KICUKIRO DISTRICT

Amizero1
Tel: +250 788841880

Ayabaraya
Tel: +250 788838211

Busanza
Tel: +250 788469764

Bwerankori
Tel: +250 788561190

Camp Kanombe
Tel: +250 788518677

Gahanga II
Tel: +250 788648875

Gatenga I
Tel: +250 788859098

Gatenga II
Tel: +250 788532737

GS Gahanga I
Tel: +250 7834466831

GS Gikondo
Tel: +250 782182960

GS Kicukiro
Tel: +250 788824996

GS Masaka
Tel: +250 788778714

GS Masaka I
Tel: +250 788449977

Kagarama PS
Tel: +250 788592296, 0725789486

Kagina PS
Tel: +250 788221644

Kamashashi
Tel: +250 788428885

Karugira
Tel: +250 788468272

Kimisange
Tel: +250 788852821

Kinunga PS
Tel: +250 788651948

Mburabuturo
Tel: +250 788514292

Murambi
Tel: +250 788483388

Muyange
Tel: +250 782261849

Nonko PS
Tel: +250 788857916

Nyanza
Tel: +250 785377774

Nyakabanda
Tel: +250 788492316

Nyarugugu
Tel: +250 788266372, 0728266372

Nyarurama
Tel: +250 788841880

Remera Prot
Tel: +250 788483902

Rubirizi
Tel: +250 788636734

Rusheshe
Tel: +250 788479637

Rwiza PS
Tel: +250 788610460

KIREHE DISTRICT

Butanga PS
Tel: +250 788682870

Butezi PS
Tel: +250 788657168

Curazo PS
Tel: +250 783528752

Cyunuzi PS
Tel: +250 786011682

Gacuba PS
Tel: +250 788216121

Gahara PS
Tel: +250 788820116

Gasenyi PS
Tel: +250 788617026

Gashongora PS

Tel: +250 7884033865

Gatarama PS
Tel: +250 788733574

Gatore PS
Tel: +250 788871560

Ibanda PS
Tel: +250 785123221

Irama PS
Tel: +250 788598329

Kabagera PS
Tel…+250 788235848

Kaduha PS
Tel: +250 788612250

Kankobwa PS
Tel: +250 788213107

Kigarama PS
Tel: +250 788810784

Kigina PS
Tel: +250 788563005

Kirehe PS
Tel: +250 788642786

Mugogo PS
Tel: +250 788588664

Muhero PS
Tel: +250 788579992

Mukoma PS
Tel: +250 788536997

Murambi 1 PS
Tel: +250 788845217

Murambi 2 PS
Tel: +250 788848166

Musaza PS
Tel: +250 788557508

Mushongi PS
Tel: +250 788874222

Ntaruka PS
Tel: +250 783319439

Nyabigega PS
Tel: +250 788460456

Nyabitare PS
Tel: +250 788612255

Nyakabungo PS
Tel: +250 783142792

Nyakarambi PS
Tel: +250 788648553

Nyakiriba PS
Tel: +250 788531249

Nyamateke PS
Tel: +250 788885786

Nyankurazo PS
Tel: +250 782509129

Nyawera PS
Tel: +250 788674265

Paysannat D PS
Tel: +250 788748665

Paysannat G PS
Tel: +250 728330539

Paysannat L PS
Tel: +240 788546003

Rugango PS
Tel: +250 788793826

Rugarama2 PS
Tel: +250 788514089

Rusumo PS
Tel: +250 783035113

Rwantonde PS
Tel: +250 788751561

Rwanyamuhanga PS
Tel: +250 785217878

Bisagara PS
Tel: +250 788776916

Karambi PS
Tel: +250 788227674

Mushikiri PS
Tel: +250 788550785

Rugarama 1 PS
Tel: +250 788288211

Cyambwe PS
Tel: +250 788449427

Nyabubare PS
Tel: +250 7886768582

Kiyanzi PS
Tel: +250 788676834

Bukora PS
Tel: +250 788732284

Migongo PS
Tel: +250 788559293

MUHANGA DISTRICT

Bilingaga
Tel: +250 788458453

Bishike P S
Tel: +250 783052069

Bwirika
Tel: +250 788548392

Gatenzi
Tel: +250 788234822

GS Sholi
Tel: +250 788970047

Kivumu
Tel: +250 788606780

G S Kibyimba
Tel: +250 788456847

G.S Buramba
Tel…+250 788600636

Kabacuzi
Tel: +250 788444534

Kabacuzi
Tel: +250 778984576

Jandali A Primary
Tel: +250 783520730

Bukiro
Tel: +250 788754657

Gisharu
Tel: +250 788727868

GS Kibangu
Tel: +250 788858640

Jarama
Tel: +250 785537676

Jurwe
Tel: +250 783547911, 0728547912

Kivumo
Tel: +250 783794665

Mubuga
Tel: +250 785537676

Muhororo
Tel: +250 788983399

Murehe B
Tel: +250 788684222

Musambagiro P.S
Tel: +250 788273034

PS Gitongati
Tel: +250 783794665

Rubyiniro P.S.
Tel: +250 783018065

Rubyiniro P.S.
Tel: +250 783018065

Bikombe P.S
Tel: +250 788593088

Kanyanza B
Tel: +250 788775915

Muhazi
Tel: +250 788478162

Murama
Tel: +250 783212027

PS Gitongati
Tel: +250 788429842

PS Gitongati
Tel: +250 788429842

G.S Munyinya
Tel: +250 788440280

G.S Kibingo
Tel: +250 783661998

G.S Nyabinoni
Tel: +250 788802868

Gisura P S
Tel: +250 783167853

Gitumba
Tel: +250 783160185/0722160185

GS.Shak
Tel: +250 788576180

Ngaru
Tel: +250 788655257

Biti Ps
Tel: +250 788502368

G. S Nyabisindu
Tel: +250 788632645

G.S Kabgayi A
Tel: +2507888000659

Gahogo PS
Tel: +250 788289518/0728289518

GS Gitarama
Tel: +250 788220790

Rutarabana
Tel: +250 785216895

Cyiciro P S
Tel: +250 788672918

Nyabisindu B P S
Tel: +250 788470217

EP Nyabugombe
Tel: +250 783832382

GS Murehe A
Tel: +250 788538754

GS Rongi
Tel: +250 788411978

Jandari B
Tel: +250 783226013

Kabirizi
Tel: +250 788977048

Kadehero P.S.
Tel: +250 783672920

Ntarabana
Tel: +250 788890772

Ntungamo
Tel: +250 783452932

Nyenyeli
Tel: +250 782236119

Nyundo P.S
Tel: +250 788569574

Rukoma
Tel: +250 782380581

G. S Nsanga
Tel: +250 788441158

G. S Nsanga
Tel: +250 788441158

G.S Gasovu
Tel: +250 783203370

G.S Gasovu
Tel: +250 783203370

Gasave PS
Tel: +250 783781620/0722458840

Gasave PS
Tel: +250 783781620, 0722458841

Kirwa Adventiste School
Tel: +250 788722464

Kirwa Adventiste School
Tel: +250 788722464

Mpinga PS
Tel: +250 788263064

Mpinga PS
Tel: +250 788263064

Muheta P.S
Tel: +250 783894206

Muheta P.S
Tel: +250 783894206

Nyamatete PS
Tel: +250 783714555

Nyamatete PS
Tel: 250 774254597

Rugendabali P. S
Tel: +250 783270531

Rugendabali P. S
Tel: +250 783270531

La Misericorde
Tel: +250 788875750

G.S.St Etienne/Shyogwe
Tel: +250 788878582

Mbare P. S
Tel: +250 788538076

Ruli Adepr
Tel: +250 788505072, 0728505072

Ruli Catholic
Tel: +250 788460345

Busekera
Tel: +250 788224531

G.S Butare
Tel: +250 7 88 66 59 84

Kiyumba P.S
Tel: +250 783662442, 0722474685

G.S.Mata
Tel: +250 788582266/0728582266

Bulinga
Tel: +250 788599280, 0722065707

Nyarutovu
Tel: +250 783600538

Remera Primary
Tel: +250 788757082

G.S Nyamiyaga
Tel: +250 788626735

Kabirizi
Tel: +250 788977048

Ngoma Primary School
Tel: +250 788656216

E.P.Kavumu
Tel: +250 788746775

Rutongo PS
Tel: +250 783520730

MUSANZE DISTRICT

G.S Busogo II
Tel: +250 788480563

G S Rusanze
Tel: +250 788409919

G.S Busogo I
Tel: +250 788447678

Rutoyi
Tel: +250 788753894

Gashangiro I Primary
Tel: +250 788510077

GS Gitinda
Tel: +250 788750634

Karinzi
Tel: +250 788758378

Rugeshi
Tel: +250 788689150

G.S. Shashi
Tel: +250 788785428, 0725870997

Gakoro
Tel: +250 788648535

GS Karwasa
Tel: +250 788625190, 0726316514

Rungu
Tel: +250 788428675

G S De Musekera
Tel: +250 788812765

Ryandinzi
Tel: +250 788888392, 0722888392

Nyarubara
Tel: +250 788513982

Rusambu
Tel: +250 788764997

Bilira
Tel: +250 788514890

G.S.Rushubi
Tel: +250 788886593

Kabwende
Tel: +250 788631597

Bwuzuri
Tel: +250 788213560

G.S Muhoza II
Tel: +250 785082749

Gasanze
Tel: +250 783062092

GS Muhoza I
Tel: +250 788630105

Kiryi
Tel: +250 783336728

N.D.Fatima
Tel: +250 788679293

Nyamagumba
Tel: +250 788605520

Ruhengeri
Tel: +250 788585493

G.S Muko
Tel: +250 783264552

Groupe Scolaire Kabere
Tel: +250 788631597

Mubuga
Tel: +250 788843185

Bukane
Tel…+250 788679275

G S Musanze I
Tel: +250 788565683

G.SC.Tero
Tel: +250 788816620

Gahondogo
Tel: +250 785177937

Susa I
Tel: +250 788743031

GS Nkurura
Tel: +250 788648391

GS Nyakinama I
Tel: +250 788672683

Nyakinama II
Tel: +250 788585572

Rubona
Tel: +250 788513880

Rugalika
Tel: +250 788429257

C.SC.Gasiza
Tel: +250 788550510

G. S Nyange I
Tel: +250 788854067

G.S Kabara
Tel: +250 788473853

Kagano
Tel: +250 788897524

Ep Remera
Tel: +250 788476468

Kamisave Primary School
Tel: +250 788531450

G.S. Bumara
Tel: +250 783018301

Groupe Scolaire Rugari
Tel: +250 788441916

Nyarubuye
Tel: +250 783147810

Rwaza I
Tel: +250 788738685, 0728101766

Rwaza II
Tel: +250 788738685, 0728101766

Nyamulimirwa
Tel: +250 788544262

G.S.Cyuve
Tel: +250 783051065

Gashangiro II
Tel: +250 788472274

Kabuga
Tel: +250 783006919

Migeshi
Tel: +250 783819258

G S Ruhehe
Tel: +250 788739573

G.S Rwinzovu
Tel: +250 788818822

Gataraga
Tel: +250 788765110

Nyabirehe
Tel: +250 788471061

G.S Kitabura
Tel: +250 788571756

Kivumu
Tel: +250 788485649

C.SC.Nyabitsinde
Tel: +250 788818886

G.S Kampanga
Tel: +250 788663047

GS Bisate
Tel: +250 788675753

C.SC Mubona
Tel: +250 788546046

G.S Kabaya
Tel: +250 788663047

Susa II
Tel: +250 788696414

Muhe primary school
Tel: +250 788767784

Musanzell
Tel: 0785293914

Mubago
Tel: +250 788846296

Muhingo
Tel: +250 788655151

G.S Gashaki
Tel: +250 788594510

G.S Ntarama
Tel: +250 785011421

Gikoro
Tel: +250 788669750

NGARURORO DISTRICT

Kaseke
Tel: +250 783579831

NGOMA DISTRICT

GS Kansana
Tel: +250 788676764

GS Jarama
Tel: +250 788899020

GS Kabilizi A
Tel: +250 788665751

EP Kibimba
Tel: +250 788556451

EP Rugenge
Tel: +250 788572428

GS Kazo
Tel: +250 783329856

Murinja
Tel: +250 7888774893

G S Gahima
Tel: +250 788210789

GS Kibungo A
Tel: +250 782420248

EP Rurenge Catholique
Tel: +250 788620706

GS Mvumba
Tel: +250 788430960, 0722430960

GS Rurenge Protestant
Tel: +250 788664617

EP Muzingira
Tel: +250 784080911

GS Bare
Tel: +250 788617382

Kibare
Tel: +250 78435070, 0728070489

EP Kabare I
Tel: +250 788444472

GS Ndekwe
Tel: +250 788500959

GS Nyamugali
Tel: +250 788499105

EP Remera
Tel: +250 722293217

E P Rugaragara
Tel: +250 788510175, 0728510175

GS Buliba
Tel: +250 788659665, 0722481796

GS Gituku
Tel: +250 788503444

GS Kibaya
Tel: +250 788864078

GS Nyinya
Tel: +250 788791595

EP Sholi
Tel: +250 788517554

GS Rwintashya
Tel: +250 788215694

Rubago
Tel: +250 788858834

EP Kigarama
Tel: +250 788449978

G S Kirwa
Tel: +250 788527501

GS Musya
Tel: +250 783015317

Muhurire
Tel: +250 788737701 or 0728737701

EP Gafunzo
Tel: +250 788450459

GS Rukoma
Tel: +250 788634114 or 0728634114

GS Kanazi
Tel: +250 788441596

EP Shywa
Tel: +250 788555785, 0728555785

GS Zaza A
Tel: +250 788745065

GS Zaza B
Tel: +250 788745779

EP Bitare
Tel: +250 788656749

GS Gashanda
Tel: +250 788544500

Munege
Tel: +250 788607460

EP Mbuye
Tel: +250 788898868

EP Umuka
Tel: +250 788353867

EP Ngara
Tel: +250 785142224

GS Kabilizi B
Tel: +250 788652073

EP Fukwe
Tel: +250 788741146

GS Gahurire
Tel: +250 788754232

EP Rubona
Tel: +250 788572876

Kabeza
Tel: +250 788634263

EP Kibare I
Tel: +250 783338714, 0722396366

EP Ntaga
Tel: +250 788864098

GS Gatare
Tel: +250 783369256

EP Kabindi
Tel: +250 788742635

EP Kagashi
Tel: +250 788551875

EP Rukira
Tel: +250 788587145

EP Sakare
Tel: +250 788516086

GS Gahama
Tel: +250 783340931, 0728340931

Kibara
Tel: +250 788536867

Matongo
Tel: +250 788510306

EP Gituza
Tel: +250 788514697

Ep Ntovi
Tel: +250 783590927

EP Nshili
Tel: +250 788450199

GS Sangaza
Tel: +250 788776397

NGORORERO

Gasura
Tel: +250 783750082

Gitarama
Tel: +250 783599952

GS Bwira
Tel: +250 788975107

Mukingi PS
Tel: +250 783531860

Ruhindage
Tel: +250 788254975

GS Muhororo
Tel: +250 783262875

GS Rubona
Tel: +250 788210072

Kirwa
Tel: +250 788855723

Miduha
Tel: +250 783423332

CS Gataba
Tel: +250 788737711

CS Gitega
Tel: +250 788688229

G S Hindiro
Tel: +250 783419487

GS Kajinge
Tel: +250 788672424

Muramba-A
Tel: +250 783191493

SC Nyabiho
Tel: +250 788934075

Bukonde
Tel: +250 788660791

C.S.Gisebeya
Tel: +250 783612459

G.S St Raphael Kabaya
Tel: +250 788635424

Mbandari
Tel: +250 788635473

Mubugu
Tel: +250 783872895

Mwendo
Tel: +250 788743469

Nyamugeyo
Tel: 250 785730098

CS Gatovu
Tel: +250 788626517

G.S. Kamashi
Tel: +250 788487273

GS Rulimba
Tel: +250 788806696

Kabingo
Tel: +250 782017665

Nyagasozi
Tel: +250 785477810

Bayi Center School
Tel: +250 788852809

Bucuka
Tel: +250 788665192

G S Gitwa
Tel: +250 788940467

G S Kavumu A
Tel: +250 788770808

Karambo
Tel: +250 788766930

Karunda
Tel: +250 788433328

Kasumo
Tel: +250 788905468

Mutake
Tel: +250 788617769

Nyamberamo
Tel: +250 786505376

G.S.Muramba-B
Tel: +250 788422214

Gashonyi
Tel: +250 788993331

Gatikabisi
Tel: +250 788281595

SC Kunturo
Tel: +250 783102879

Bukunzi
Tel: +250 783750032

G.S Rwili
Tel: +250 788538775

Magaba
Tel: +250 785166564

Runayu
Tel: +250 788800380

Ruboko P S
Tel: +250 788909580

G.S. Kabyiniro
Tel: +250 788674629

G.S. Kanogo
Tel: +250 788695395

Gihiryi P S
Tel: +250 788683261

Nyagisagara PS
Tel: +250 782883686

Rongi PS
Tel: +250 783614821

C.S Gasave
Tel: +250 783569577

G.S. Kibanda
Tel: +250 788479610

GS Rusebeya
Tel: +250 788809255

Ndaro
Tel: +250 788877617

Ntobwe
Tel: +250 788860003

C.S Nganzo
Tel: +250 788699873

E.P Butezi
Tel: +250 783672943

E.P Mpara
Tel: +250 788738730

EP Cyumba
Tel: +250 785605393

G.S Kiziguro P.
Tel: +250 788650502

GS Ruhunga C
Tel: +250 783666682

GS Stjerome Rususa
Tel: +250 788231777

Kiziguro C
Tel: +250 783720515

Mushyiga
Tel: +250 788800151

Nyange Protestant
Tel: +250 788773683

Ruhunga P
Tel: 250 788838176

Turamigina
Tel: +250 788915513

Centre Scolaire Giko
Tel: +250 788582859

Centre Scolaire Nyange A
Tel: +250 785777684

G S Kigali
Tel: +250 788814029

G S Vungu
Tel: +250 788675363

Gaseke PS
Tel: +250 788663446

GS Vuganyana
Tel: +250 788848466

Kabaga P S
Tel: +250 788888817

Ruganda P S
Tel: +250 783504693

Nyange B PS
Tel: +250 783754964

Bibungo
Tel: +250 782905301

CS Nyampingira
Tel: +250 788531785

G.S Mahembe
Tel: +250 783041748

Gihonga
Tel: +250 783845049

Gisakavu
Tel: +250 788273674, 0722273674

GS Nyarwumba
Tel: +250 788509718

Mugega
Tel: +250 783029512

Mwumba A PS
Tel: +250 783061385

Mwumba B
Tel: +250 788626487

Nyabipfura
Tel: +250 785707569

GS Bungwe
Tel: +250 788629530

CS Kirengo
Tel: +250 785451743

C S Mbonabyombi
Tel: +250 783566952

GS Kageshi
Tel: +250 7833366014

GS Kinanira
Tel: +250 788602175

Kariha
Tel: +250 788819355

G S Kavumu B
Tel: +250 783190827

Munini Rs
Tel: +250 788769264

CS Bihandagara
Tel: +250 788812353

Kabayengo
Tel: +250 785609492

Muhanda
Tel: +250 788500769

GS Ngurugunzu
Tel: +250 788863604

NYABIHU DISTRICT

Bigogwe I Trinity School
Tel: +250 788776747

GS Kora Catholique
Tel: +250 788572943

GS Rega Catholique
Tel: +250 788772484

GS Vuga
Tel: +250 788584520

Kijote
Tel: +250 786405629

Kora Adventiste

Tel: +250 788539920

Bukinanyana Adepr
Tel: +250 788859759

Gasizi
Tel: +250 78497991

GS Kareba
Tel: +250 784513348

GS Rega Adepr
Tel: +250 788784493

GS Cyumba
Tel: +250 788535227

GS Jomba
Tel: +250 788442540

Murambi
Tel: +250 783357546

Nyamitanzi
Tel: +250 788605113

Rubona
Tel: +250 788413058

Butaka
Tel: +250 788896201

Gihorwe
Tel: +250 788835594

GS Akimitoni
Tel: +250 788557020

GS Kabatwa
Tel: +250 788434072

GS Gatagara
Tel: +250 788271304

GS Gihira
Tel: +250 788471626

Kinyanja
Tel: +250 788547516

Nyaburaro
Tel: +250 788896217

Ruhigiro
Tel: +250 782095676

GS Kintobo
Tel: +250)788822438

Ryinyo
Tel: +250 788569734

CS Kanyove
Tel: +250 788787389

GS Nanga
Tel: +250 788756531

GS Rwankeri
Tel...+250 788550380

Kabyaza
Tel: +250 788830119

Rukoma
Tel: +250 783003795

CS Mwiyanike
Tel: +250 788972599

GS Rubare
Tel: +250 788676566

GS Saint Agnes Gitebe
Tel: +250 788789959

GS St Martin Mulinga
Tel: +250 788437033
Email: chrymbi@yahoo.fr

Muremure
Tel: +250 788817342

Cyugi
Tel: +250 788840069

GS St Raphael Rambura
Tel: +250 788481416

Kinihira
Tel: +250 783310163

Mutaho
Tel: +250 783083792

Ntarama
Tel: +250 78311622

Rugamba
Tel: +250 788660200

Gitotsi
Tel: +250 788766457

GS Murama
Tel: +250 788403251

GS Nganzo
Tel: +250 788649071

Marangara
Tel: +250 788223584

Mukirangwe
Tel: +250 788689151

Rugera
Tel: +250 788684528

Gahondo
Tel: 0783236335

GS Cyanika
Tel: +250 788693436

GS St Paul Rurembo
Tel: +250 783018434

Karambi
Tel: +250 783287055

Kazenzo
Tel: +250 788894694

Muhungwe
Tel: +250 788661230

Murungu
Tel: +250 783557282

Rugarambiro
Tel: +250 788433418

Cyarwa
Tel: +250 783170426

Gacurabwenge
Tel: +250 83006751

GS Ste Trinite Bihembe
Tel: +250 783104782

GS Vunga
Tel: +250 788229275

Kaburamba
Tel: +250 783740589

Nkerima Catholique
Tel: +250 788763919

Nkerima protestant
Tel: +250 783298407

Ruvumba
Tel...+250 788843154

Shaki
Tel: +250 788776898

Shyira
Tel: +250 788822289

Bigogwe II
Tel: +250 788654898

Bihangara
Tel: +250 788833623

GS Rusho Arusha
Tel: +250 788271304

Ngandu
Tel: +25 788804608

Bukinanyana Officiel
Tel: +250 783010903

GS Jenda
Tel: +250 783122269

Cyamabuye
Tel: +250 788696571

Gasasa
Tel: +250 788735680

CS Gatovu
Tel: +250 788787055

CS Runigi
Tel: +250 788861936

Gatare
Tel: +250 788514931

GS Mukamira
Tel: +250 788499363

CS Gatindori
Tel: +250 788452575

CS Rwantobo
Tel: +250 783683904

Birembo
Tel: +250 788643184

CS Nyiragikokora
Tel: +250 788653405

GS Rutazigurwa
Tel: +250 783552215

GS Gakoro
Tel: +250 788648281

Rurembo I
Tel: +250 788635461

Nyagahangara
Tel: +250 78869371

NYAGATARE DISTRICT

Rubira
Tel: +250 78849745

Rutoma
Tel: +250 788598185

Kabarae II PS
Tel: +250 788800299

Gashahi Ps
Tel: +250 788454520, 0728454520

Gishororo PS
Tel: +250 788542106, 0728542106

Kabongoya PS
Tel: +250 788862740, 072886240

Rugarama PS (2)
Tel: +250 788473712

Hunga PS
Tel: +250 788752487, 0727147748

Mirama
Tel: +250 726094863

GS Rurenge Primary
Tel: +250 788671350, 0728671350

GS Kabare I
Tel: +250 788401940, 0728401940

Rwebare PS
Tel: +250 788418328

Mukama PS
Tel: +250 788572968, 0722074969

Mutumba PS
Tel: +250 788836415

Rwensheke PS
Tel: +250 783249482

Nyagasigati
Tel: +250 788508992

Bushara PS
Tel: +250 788732105, 0722254653

GS Gikagati
Tel: +250 784300632, 078877193

GS Ndego
Tel: +250 788548298

Akayange PS
Tel: +250 788435650

GS Musenyi
Tel...+250 788427203

GS Nyamirama PS
Tel: +250 788732077

GS Ryabega
Tel: +250 788454293

Kamate PS
Tel: +250 788656839

Karangazi PS
Tel: +250 788233397

Kizirakome PS
Tel: +250 785009107

Nyagashanga PS
Tel: +250 788641121

Rubagabaga PS
Tel: +250 785244538

Rwisirabo GS PS
Tel: +250 788949804

Cyondo PS
Tel: +250 788651297

GS Gitenga PS
Tel: +250 786762785

Kiyombe PS
Tel: +250 788452315

Nkana PS
Tel: +250 78579697

Primary Tovu
Tel: +250 788432542

Kagitumba PS (2)
Tel: +250 788602110

Matimba P.S (2)
Tel: +250 788459845

Mitayayo P.S (2)
Tel: +250 785081726

Ntoma P.S (2)
Tel: +250 788648501

Rwentanga P.S (2)
Tel: +250 788524844

GS Cyabayaga Primary
Tel: +250 788521567

GS Gakoma PS
Tel: +250 783105317

Mahwa Primary
Tel: +250 78 8543137

Nyaruziba PS
Tel: +250 78 8537294

Bufunda PS
Tel: +250 788220734

GS Musheri
Tel: +250 788561258

GS Nyamiyonga PS
Tel: +250 785525128

Kijojo PS
Tel: +250 788994342

Rugarama PS II
Tel: +250 788541587

Gakirage Primary School
Tel: +250 783641952

Nsheke Primary School
Tel: +250 788462186

Rugendo Primary School
Tel: +250 788629930

GS Cyonyo
Tel: +250 788568162

Nkerenke PS
Tel: +250 785685550

Rutaraka PS
Tel: +250 788654518

Burumba Primary School
Tel: +250 788562427

GS Rukomo Primary
Tel: +250 788738119, 0728770891

Rukomo II PS
Tel: +250 788628989, 0728628989

Cyenjojo
Tel: +250 788808898

Gasinga
Tel: +250 788563788

Gicwamba
Tel: +250 788579736

GS Rwempasha Primary
Tel: +250 788477075, 0722477075

Kazaza
Tel: +250 788509788

Mashaka
Tel: +250 788562528

Bwera Rwimiyaga PS
Tel: +250 788762291

Gatebe PS
Tel: +250 788654507

GS Gacundenzi
Tel: +250 788542442

GS Nyarupfubire PS
Tel: +250 788761551

GS Rwimiyaga PS
Tel: +250 788764797

Kabeza PS
Tel: +250 788829842

Bweya GS PS
Tel: +250 788358313

G.S Shonga Primary
Tel: +250 788248694

G.S Tabagwe Primary
Tel.... +250 788644406

Kabirizi
Tel: +250 783057624

Runyinya PS
Tel: +250 788469680

Groupe Scholaire Nyagatare
Tel: +250 788549268

NYAMAGABE DISTRICT

EP Bushigishigi
Tel: +250 788479094

EP Bishyiga
Tel: +250 783304569

EP Kizimyamuriro
Tel: +250 788765658

GS Kibyagira
Tel: +250 788440176

GS rugogwe B
Tel: +250 7888056445

EP Kiyumba
Tel: +250 783067774

EP Mugombwa
Tel: +250 788663816

EP Nyanzoga
Tel: +250 788611100

GS Cyanika
Tel: +250 788569973

GS Ngoma
Tel: +250 788663816

EP Sumba
Tel: +250 788528540, 0722376305

EP Gasaka
Tel: +250 788529678

EP Remera
Tel: +250 783321446

EP Remera
Tel: +250 788403744

GS Gikongoro
Tel: +250 788222963

GS Kigeme B
Tel: +250 788583833

GS Mulico
Tel: +250 788560502

EP Gikungu
Tel: +250 788655882

EP Gakoma
Tel: +250 788658566

EP Nganzo
Tel: +250 788843570

GS Nyarwungo
Tel: +250 788420991

EP Kaduha B
Tel: +250 788685754

EP Kirehe Cath.
Tel: +250 788623413

EP Kirehe P
Tel: +250 788610860

EP Mugote
Tel: +250 788283995

EP Nkomero
Tel: +250 788659884

GS Kaduha A
Tel: +250 785137838

GS Musenyi
Tel: +250 788611226

EP Bwama
Tel: +250 788505895

EP Baro
Tel: +250 788633493

EP Kamegeri
Tel: +250 788899644

EP Rususa
Tel: +250 788545355

GS Kizi
Tel: +250 788818988

EP Kibirizi
Tel: +250 788505863

EP Kiraro C
Tel: +250 722315007

EP Muganza
Tel: +250 788552442

GS Bugarama
Tel: +250 788602768

GS Kiraro P.
Tel: +250 788592324

EP Bwenda
Tel: +250 783298033

EP Gakanka
Tel: +250 788811236

EP Kinyana
Tel: +250 783238670

Gakanka P/ S
Tel…+250 788811236

GS Kibumbwe
Tel: +250 788459295

EP Cyumushyika
Tel: +250 788768520

EP Gahande
Tel: +250 788282201

EP Gashwati
Tel: +250 788833613

EP Mujuga
Tel: +250 788982755

EP Muyange
Tel: 0788466743

EP Uwingugu
Tel…+250 788618917

GS Kitabi
Tel: +250 788857644

GS Shaba
Tel: +250 788813282

EP Mutiwingoma
Tel: +250 788535034

EP Maheresho
Tel…+250 788680366

GS Mbazi
Tel: +250 788212643

EP Mwumba
Tel: +250 785556145

EP Karambi
Tel: +250 783316337

EP Mubuga
Tel: +250 783324588

EP Mugano
Tel: +250 788552100

EP Nyarusazi
Tel: +250 783348142

EP Sovu
Tel: +250 783655249

EP Turyango
Tel: +250 788922716

GS Maso
Tel: +250 783617064

EP Musange
Tel: +250 788814269

EP Masagara
Tel: +250 788932774

EP Nkore
Tel: +250 788735977

EP Jenda
Tel: +250 783392297

EP Nyagisozi
Tel: +250 785008130

EP Nyaruzi
Tel: +250 783459765

GS Gasave
Tel: +250 788610852

EP Rugano
Tel: 0785315292

EP Runege
Tel: +250 782246805

GS Rusekera
Tel: +250 788414011

GS Sekera
Tel: +250 788572481

Nyarurambi
Tel: +250 783347729

EP Gasenyi
Tel: +250 785755096

EP Gashwati
Tel: +250 788403744, 0728403744

Gashwati P.S
Tel: +250 788660057

GS Buteteri
Tel: +250 788802901

GS Mushubi
Tel: +250 788601956

Nyagisumo
Tel: +250 788813292, 0722886150

EP Musaraba
Tel: +250 788667466

EP Buhanzi
Tel: +250 788226188

EP Twiya
Tel: +250 788802129

GS Bitandara
Tel: +250 788814775

GS Mutengeri
Tel: +250 788792776

EP Gatovu
Tel: +250 788601328

EP Gisanze
Tel: +250 788596627

EP Muse
Tel: +250 788581758

EP Kirwa
Tel: +250 783108378

GS Uwinkomo
Tel: +250 788600587

GS Ngororero
Tel: +250 788730212

GS Nkumbure
Tel: +250 788615211

EP Rugeyo
Tel: +250 788894638

EP Gahango
Tel: +250 788463744

EP Kagano
Tel: +250 788637543

EP Mbuga
Tel: +250 785983816

EP Munini
Tel: +250 788636903

EP Nsinduka
Tel: +250 788946512

EP Winkingi
Tel: +250 788736227

GS Kibyagira
Tel: +250 788811316

GS Rugogwe Cyanika
Tel: +250 788538789

GS Gatare
Tel: +250 788664745

EP Bisharara
Tel: +250 788628187

NYAMASHEKE DISTRICT

Bikunda P S
Tel: +250 788447683

Bushekeri P S
Tel: +250 783267271

Gashirabwoba
Tel: +250 788212380

Gitwa A
Tel: +250 783371096

G.S Nyanza
Tel: +250 788843561

Mpumbu P S
Tel…+250 788521873

Ngoma P S
Tel: +250 7 88860978

G.SC.Bushenge
Tel: +250 788601703

GS Remera.A
Tel: +250 788741633

Kiziba
Tel: +250 788277662

M Wito
Tel: +250 783201527

Bwanama P S
Tel: +250 783369211

Cyato
Tel: 0786641475

EP Kanjongo
Tel: +250 783769731

EP Munini
Tel: +250 785143158

Rwumba
Tel: +250 783245745

EP Bwerankori
Tel: +250 783579363

EP Gihombo
Tel: +250 785053521

EP Jarama
Tel: +250 788589288

EP Mbogo
Tel: +250 785278248

EP Rusuzumiro
Tel: +250 783046029

EP Rwamatamu
Tel: +250 785278248

EP Viro
Tel: +250 783046029

E.P Gatebe
Tel: +250 788286926

EP Gitaba
Tel: +250 783179746

E.P Gitambi
Tel: +250 783585864

E P Korwe
Tel: +250 783266560

EP Mutusa
Tel: +250 783773917

EP Ntumba
Tel: +250 783543913

EP Nyakabingo
Tel: +250 788412754

EP Nyamasheke B
Tel: +250 788517027

EP Remera B
Tel: +250 785408749

E.P Ruheru A
Tel: +250 788622699, 0785827258

EP Rwangoma
Tel: +250 783208699

GS Gitsimbwe
Tel: +250 788814094

GS Kibingo
Tel: +250 788890428

GS Gitwa-B
Tel: +250 788572664

GS Makoko
Tel: +250 785051244

GS Shara
Tel: +250 783295318

GS St Nicolas Nya-masheke
Tel: +250 783072820

G.S Mutuntu
Tel: +250 788539030

G.S.Yove
Tel: +250 788873169

G.S St Paul Tyazo
Tel: +250 788803664

Gitongo
Tel: +250 783124674

GS Muraza
Tel: +250 788684689

G.S.St Domiique Savio D Karambi
Tel: +250 783410841

Kibogora
Tel: +250 788463835

Kivoga PS
Tel: +250 783187238

Nyagisasa PS
Tel: +250 783574210

Nyarubura PS
Tel: +250 78312402

Ruheru B
Tel: +250 785076955

Kageyo PS
Tel: +250 783376585

Musengesi
Tel: +250 783004440

Mweya PS
Tel: +250 785130700

Ngange
Tel: +250 782178929

Rudaga
Tel: +250 783777065

Rugano PS
Tel: +250 788515134

Kanyinya P.S
Tel…+250 788502864

E.P Mpinga
Tel: +250 783122264

G Scyavumu
Tel: +250 783663086

GS Mbuga
Tel: +250 788817782

GS St Dominique Muramba
Tel…+250 785461115

GS Nyarusange
Tel: +250 783124686

GS.St Nicolas De Gashashi
Tel: +250 788520933

Gacumbi P S
Tel: +250 783072947

G. S Saint Kizito Fumba
Tel: +250 788490550

G.S St Laurent Nya-gatare
Tel: +250 783681004

Gabiro PS
Tel: +250 783648922

Giko PS
Tel: +250 783266410

GS Mugonero
Tel: +250 785445632

G.S.St.Paul De Karengera
Tel: +250 788527670

Mwezi PS
Tel: +250 788688436

Nyanunda P.S
Tel: +250 78844150

Rwintare P.S
Tel: +250 78783709

EP St Vincet De Paul Nyamure
Tel: +250 783218622

Cyimpindu P S
Tel: +250 788779854

EP Kilimbi
Tel: +250 788216775

Kaburiro
Tel: +250 785417874

Kagunga P S
Tel: +250 783053458

Nyabinaga P S
Tel: +250 783634260

Cyangabo
Tel: +250 783092302

Buhoro Adventiste
Tel: +250 788826453

Buhoro Methodiste
Tel: +250 788530051

E P St Andre Rumamfu
Tel: +250 788297148

EP ST Ignace De Loyola De Hanika
Tel: +250 788800617

Kirehe Primary
Tel: +250 786260831

Mutongo PS
Tel: +250 785461135

Mwasa PS
Tel: +250 788851359

Rusozi Primary
Tel: +250 788234963

Bigali
Tel: +250 788518858

Binogo RS
Tel: +250 788591104, 0725885666

Mahembe P S
Tel: +250 788805249

Nyarusiza PS
Tel: +250 783182842

Bucumba
Tel: +250 788896444

Bunyangurube
Tel: +250 7 83 81 995

Cyamuti
Tel: +250 785155868

EP Buhokoro
Tel: +250 7 88 68 36 73

EP Ruhamagariro
Tel: +250 788616557

G.S.Bunyenga
Tel: +250 788420328

G.S.S.Maximillien Kolbe Mukoma
Tel: +250 788472768

Nyabitekeri
Tel: +250 783019615

Gafuba
Tel: +250 7888211233

E P Gasanane
Tel: +250 788471555

E P Mpabe
Tel: +250 788697201

E P Murambi
Tel: +250 785372759

E P Rangiro
Tel: +250 788297113

EP Bigeyo
Tel: +250 788234655

EP Kamatsira
Tel: +250 788624215

Gasebeya PS
Tel: +250 788793447

GS Banda
Tel: +250 788756344

GS Gahisi
Tel: +250 783226964

E.P. Gihinga
Tel: +250 788577674

E.P. Kamonyi
Tel: +250 785195300

E.P. Rusambu
Tel: +250 785077666

G.S. Bigutu
Tel: +250 783324169

G.S. Rwabidege
Tel: +250 788581606

Ntendezi
Tel: +250 783211222

Ruharambuga P.S
Tel: +250 788441363

E.P. Mugera
Tel: +250 788916417

G.S Gisaka
Tel: +250 788809335

G.S.St Dominique Savio Nyamugali
Tel: +250 788789962

GS St. Jean Bosco De Shangi
Tel: +250 788778955

G.S.St. Michel Mpishyi
Tel: +250 783846110

Nyakibingo P S
Tel: +250 783214408

Ntsinduka
Tel: +250 785104234

Rubona P.S
Tel: +250 788440888

Rurama P.S
Tel: +250 785991155

Mushungo PS
Tel: +250 788763132

Ruhengeri
Tel: +250 785815148

Nyakanyinya
Tel: +250 788671485

Kinigi P S
Tel: +250 788636297

NYANZA DISTRICT

Gahanda
Tel: +250 788849943
Email: musorealexis@yahoo.fr

GS Hanika
Tel: +250 788774797

GS Kavumu Musulman
Tel: +250 788557437

GS Nyanza B
Tel: +250 784601951

Kavumu Advantist
Tel: +250 788563460

Kavumu Catholic
Tel: +250 788559814

Kibaga
Tel: +250 788404147

EP Shyira
Tel: +250 788544047

GS Munyinya
Tel: +250 78851504

Cyabakamyi
Tel: +250 788480276

G.S Notre Dame De Kibeho/Nyabinyenga
Tel: +250 783064458

GS Gahengeli
Tel: +250 788400982

GS Gahengeli
Tel: +250 788408876

Kadaho
Tel: +250 788483964

Nyabishike
Tel: +250 783377723

Nyagisozi
Tel: +250 788618165

EP Ruteme
Tel: +250 78881168

GS Kibirizi
Tel: +250 783259319

GS Mbuye
Tel: +250 788405459

Butara P S
Tel: +250 788600656

Gahombo
Tel: +250 788843657

GS Kigoma
Tel: +250 788829400

Cyerezo
Tel: +250 783714146

EP Nkomero
Tel: +250 788625841

GS Gatagara
Tel: +250 783471663

GS Kaganza
Tel: +250 785092352

GS Nyarutovu
Tel: +250 783471663

Mukingo
Tel: +250 788448097

Mwanabiri
Tel: +250 788498638

Nyakabuye
Tel: +250 788576099

EP Bugina
Tel: +250 7888477459

EP Gituza
Tel: +250 788444307

EP Nyarugunga
Tel: +250 788847459

GS Kayanza
Tel: +250 788610165

GS Nyamure
Tel: +250 788666855

Nyundo
Tel: +250 788896421

EP Kagunga
Tel: +250 785760351

EP Ntyazo
Tel: +250 788533084

GS Karama
Tel: +250 788661778

GS Katarara
Tel: +250 788626683

GS Ruyenzi
Tel: +250 788884532

GS Kirambi Cath
Tel: +250 788678573

GS Mweya
Tel: +250 788755493

GS Rukamira
Tel: +250 788583563

GS Rurangazi
Tel: +250 788583563

Kirambi Prot
Tel: +250 788791428

Musasa
Tel: +250 785090402

Nyamagana
Tel: +250 78855978

GS Cyarwa
Tel: +250 788699591

GS Mubuga
Tel: +250 788699591

Mushirarungu
Tel: +250 788668794

Nyarusange
Tel: +250 788668677

Runga
Tel: +250 78845961

Rwamwata
Tel: +250 783083437

Busasamana
Tel: +250 788466516

EP Rwesero
Tel: +250 788877065

EP Busoro
Tel: +250 788685278

EP Gitovu
Tel: +250 788761316

EP Kigali
Tel: +250 788542437

G.S De Rwanamiza
Tel: +250 788623226

GS Rugenge
Tel...+250 788688822

Gatongati
Tel: +250 783754709

EP Matara
Tel: +250 788838985

EP Rutete
Tel.... +250 788600250

GS Mututu
Tel: +250 788210067

EP Gasoro
Tel: +250 788556020

EPGahombo
Tel: +250 788870749

Mpanga
Tel: +250 788797521

EP Kabuye
Tel: +250 788863585

EP Nyakibungo
Tel: +250 788552646

GS Nyagasozi
Tel: +250 788463352

Gacu
Tel: +250 788543571

Nyanza A
Tel: +250 784117345

NYARUGENGE DISTRICT

GS Kanyinya
Tel: +250 788457457

GS Mwendo
Tel: +250 788431192

EP Kamuhoza
Tel: +250 788635772

EP Nyarufunzo
Tel: +250 788567032

GS Ste Famille
Tel: +250 788467820, 0728467820

EP Kagasunzu
Tel: +250 788582586

GS Apace
Tel: +250 788869169

E P Rugarama
Tel: +250 788453138

IFS
Tel: +250 788867893

GS Camp Kigali
Tel: +250 788502425

GS Epa
Tel: +250 788481330

EP Intwali
Tel: +250 788460713

EP Gitega
Tel: +250 788748496

GS Cyahafi
Tel: +250 788543154

GS Nzove
Tel: +250 788893044

EP Karama
Tel: +250 788887712, 0728887712

E P Muganza
Tel: +250 788625015

GS Kimisagara
Tel: +250 788576539

EP Buye
Tel: +250 788482367

EP Nyarubande
Tel: +250 788792045

G S Burema
Tel: +250 788541511

GS Butamwa
Tel: +250 788460012

EP Muhima
Tel: +250 788627886

GS Kabusunzu C
Tel: +250 788598933

GS Akumunigo
Tel: +250 788653005

EP Cyivugiza
Tel: +250 788521925

EP Biryogo
Tel: +250 788626723

NYARUGURU DISTRICT

GS Zirambi
Tel: +250 788872541

E P Nyarusange
Tel: +250 783036297

E.P Gitwe
Tel: +250 788684217

E.P Nkanda
Tel: +250 788843021

E.P Runyami
Tel: +250 788661773

G S Masiga
Tel: +250 788793971

G S Runyombyi II
Tel: +250 788419154

G.S Musebeya
Tel: +250 783333436

EP Rutobwe
Tel: +250 788657087, 0726555171

EP Gasasa
Tel: +250 783023312, 0726555171

EP Mirabyo
Tel: +250 783810313, 0726555170

GS Coko
Tel: +250 788848424, 0726555172, 0728848424

EP De Nyarwumba
Tel: +250 783315413

Banga
Tel: +250 785208508

Educational Institute for Blind Children
Tel: +250 788818747

EP Sinayi
Tel: +250 783087819, 0726555099

G.S St Paul Kibeho
Tel: +250 788627953

GS Ndago
Tel: +250 726555077

Mbasa PS
Tel: +250 788457163

Mpanda PS
Tel: +250 783614307

Muhora PS
Tel: +250 788422231

Nyarushishi P S
Tel: +250 788827306

PS Rubona I
Tel: +250 783220240, 0726555080

EP Gahurizo
Tel: +250 788659846

EP Kimina
Tel: +250 782693996

EP Ruganza
Tel: +250 788470160, 0726555176

EP Rusuzumiro
Tel: +250 788596572

G.S Rugerero
Tel: +250 788499938

E P De Gorwe
Tel: +250 788671748

EP Cyivugiza
Tel: +250 788833434

G S Rwamiko/Mata
Tel: +250 788884384

G.S Mata
Tel: +250 786373401

E.P.Bigugu
Tel: +250 788809739

E.P.Mubazi
Tel: +250 785979662

E.P.Rwishywa
Tel: +250 783030689

G.S.Muganza
Tel: +250 788688892

G.S.Sekera
Tel: +250 788769047

E.P. Kabilizi
Tel: +250 785322110

EP Giheta
Tel: +250 7888454335

G.S Munini
Tel: +250 788556551

GS.Kamana
Tel: +250 788590942

EP Runyami I
Tel: +250 788568472

EP Mukuge
Tel: +250 782272169

EP Nyanza
Tel: +250 788659883

GS Murama
Tel: +250 783082129

Bihembe
Tel: +250 788698620

EP Kivuru
Tel: +250 788575260

G.S.C. Kiyonza
Tel: +250 788556903

GS Fugi
Tel: +250 788428283

Rubona II
Tel: +250 785062224

EP Gihemvu
Tel: +250 788953762

EP Kabere
Tel: +250 783836772/072655146

EP Mishungero
Tel: +250 788802902, 0726555143

EP Ruhinga
Tel: +250 788818978, 0726555144

G.S Muyira
Tel.... +250 788858812

G.S Nyabimata
Tel: +250 788429098

EP Nkakwa
Tel: +250 783482762

EP Nyantanga
Tel: +250 788495957

EP Kagarama
Tel: +250 788799284

GS Mwoya
Tel: +250 788605359

EP Gakaranka
Tel: +250 788691691

EP Remera
Tel: +250 788682076

Gahotora
Tel: +250 788680390

E.P Bitare
Tel: +250 788401119

EP Bukoro
Tel: +250 783127393

EP Cyuna
Tel: +250 783154021

EP Gikunzi
Tel: +250 783158478, 0726555128

EP Giseke
Tel...+250 788621731, 0726555158

EP Gisorora
Tel: +250 788618902

E P Kabavomo
Tel: +250 785757381

EP Karambi
Tel: +250 788929520, 0726555156

E.P.Nyamyumba
Tel: +250 783333595

EP Ramba
Tel: +250 783030692

EP Rugote
Tel: +250 788618867, 0726555157

EP Rusenge
Tel: +250 783266728

EP Yaramba
Tel: +250 782229044

G.S Bunge
Tel: +250 788746439

G.S Kibangu
Tel: +250 788802360

G.S Liba
Tel: +250 788447303

G S Matyazo
Tel: +250 788790199, 0726555159

G.S Muhambara
Tel: +250 788674895

GS Rasaniro
Tel: +250 788577088

GS Ruheru
Tel: +250 788628007

G.S Ruramba
Tel: +250 788565785

GS Runyin Ya
Tel: +250 788577088

Munege P S
Tel: +250 783315404

RUBAVU DISTRICT

Amahoro Anglican School
Tel: +250 783036060

C.S Gacuba II/C
Tel: +250 788776662

CS Gisenyi
Tel: +250 788595566

C. S Kigarama
Tel: +250 783223942

C.S Murambi
Tel: +250 784108446

C.S Mukingo
Tel: +250 788660824

C.S Rwanzekuma
Tel: +250 782851589

Basa School
Tel: +250 788636297

Bihungwe
Tel: +250 788479191

Bisizi P/S
Tel: +250 788767079

Bugeshi
Tel: +250 788876016

Buringo
Tel: +250 788468797

C.S Buhaza
Tel...+250 782098232

C.S Busigari
Tel: +250 783205814

C.S Umubano II
Tel: +250 788776378

C.S Muturall
Tel: +250 783174456, 0728174455

GS Bihe
Tel: +250 788678345

G.S Buhengeri
Tel: +250 788640794

G.S Busasamana II
Tel: +250 788698674, 0722698674

G S Busoro
Tel: +250 788857372

G.S Bwitereke
Tel: +250 788857372

G.S Gacuba II/A
Tel: +250 788819543

G S Kanama Catholique
Tel: +250 788220150

G.S Kanembwe
Tel: +250 783042188

G.S Rwanzekuma
Tel: +250 788465172

G.S.Kanzenze
Tel: +250 788687272

G.S Mugongo
Tel: +250 783065278

G.S Mukondo
Tel: +250 788552080

G.S Mutovu
Tel: +250 788884409

G.S Nyakiriba
Te: +250 783378684

G.S Nyamirango
Tel: +250 788596583

G.S Nkama
Tel: 0788731879

G.S Ryabizige
Tel: +250 788443155

G.S Rusongati
Tel: +250 788658587

G.S St Aloys Sanzare
Tel: +250 788864143

Gacuba II/B
Tel: +250 783826320

Gruope Scolaire Umubano I
Tel: +250 788220407

Kabana
Tel: +250 788765286

Kabirizi
Tel: +250 788984505

Kabumba Primary
Tel: +250 783005231

Kageshi
Tel: +250 788604093

Kamugarura
Tel: +250 788212058

Kanama/Adventist
Tel: +250 788613985

Kanyundo
Tel: +250 788766989

Karambo
Tel: +250 782011156

Kayanza
Tel: +250 783615388

Kirerema Primary
Tel: +250 788542377

Kinogo
Tel: +250 783005086

Kinyanzovu
Tel: +250 785610191

Kiroji
Tel: +250 788767631

Kivumu
Tel: +250 788220170

Mahoko
Tel: +250 788731109

Makoro
Tel: +250 783089850

Mudende
Tel: +250 788538995

Munanira
Tel: +250 788600468

Musabike
Tel: +250 783863505

Nyanshundura
Tel: +250 788636815

Rambo
Tel: +250 788630624

Rubavu I
Tel: +250 783042188

Rubavu II
Tel: +250 788744110

Rubona
Tel: +250 788614993

Ramigega
Tel: +250 788593742

Rusamaza
Tel: +250 788844691

Rwanzuki
Tel: +250 788636815

Ubumwe
Tel: +250 788226819

Umubano IV
Tel: +250 783089684

Umubano III
Tel: +250 788876712

Yungwe
Tel: +250 788776378

RUHANGO DISTRICT

Cyanza
Tel: +250 788597982

E.P. Mutima
Tel: +250 788533394

G.S Byimana
Tel: +250 782766001

G.S Munanira
Tel: +250 788665291

G.S Bweramvura
Tel: +250 788814731

G.S Nyarutovu
Tel: +250 783125036

G.S Kizibere
Tel: +250 788765560

G.S Cyimana
Tel: +250 788801015

G.S Gitisi Adventiste
Tel: +250 788685521

G.S Karambi
Tel: +250 788898854

G.S Mpanda
Tel: +250 788692676

G.S Mutara
Tel: +250 782381951

G.S Muhororo
Tel: +250 788561338

G.S Munini
Tel: +250 788524582

G.S Murama
Tel: +250 788661127

G.S Muyange
Tel: +250 788604636

G.S Ntongwe
Tel: +250 788828569

GS Nyagisozi
Tel: +250 788611248

G.S Rubona
Tel: +250 788460325

G.S Ruhango Cath
Tel: +250 788225084

G.S Rusororo
Tel: +250 788698122

G.S Rutabo B
Tel: +250 788495935

G.S Rwingwe
Tel: +250 788615116

G.S Rwinyana
Tel: +250 788461756

Gitisi Catholique
Tel: +250 788814393

Gahengeli
Tel: +250 783581737

Gako P/S
Tel: +250 788211868

Gashike
Tel: +250 788845897

Gikoma GVT
Tel: +250 788873761

Gikoma Uebr
Tel: +250 785761752

Gisanga
Tel: +250 788619956

Giseke
Tel: +250 788883964

Gishali
Tel: +250 783409265

Gitwe
Tel: +250 788720108

Joma P S
Tel: +250 782359885

Kabirizi PS
Tel: +250 788873782

Kabuga
Tel: +250 788560181

Kabuga (M)
Tel: +250 788546047

Kageyo
Tel: +250 783144053

Kanyinya
Tel: +250 78323238998

Karama
Tel: +250 788739648

Kareba
Tel: +250 783249900

Kinazi
Tel: +250 788816735

Mahembe
Tel: +250 788480422

Mpemba
Tel: +250 788770910

Mugomba
Tel: +250 788959315

Muyunzwe
Tel: +250 785990574

Mwendo M
Tel: +250 788577362

Ntemyo PS
Tel: +250 783378530

Ntungamo
Tel: +250 788595026

Nyagatovu
Tel: +250 788828382

Nyakabungo
Tel: +250 788477511, 0726294737

Nyarubuye
Tel: +250 783893924

Nyarugenge
Tel: +250 788455052

Nyarurama adv.
Tel: +250 788573466

Nyaruruma Cath
Tel: +250 783211920

Nyundo
Tel: +250 788824882

Nzuki
Tel: +250 785355423

Ruhango Adepr
Tel: +250 788849597

Ruhango Adv
Tel: +250 788746082

Ruhare
Tel: +250 7830877229

Rwesero
Tel: +250 788866693, 0726280657

RULINDO DISTRICT

Binaga
Tel: +250 788521117

Buhande
Tel: +250 788680022

Buramira
Tel: +250 788430054

Burega
Tel: +250 788414161

Burehe
Tel: +250 788472858

Bushoki
Tel: +250 788414161

Busoro
Tel: +250 785309841

Butangampundu
Tel: +250 788736865

Cyinzuzi
Tel: +250 788423904

Cyondo
Tel: +250 788794470

G.S Murambi
Tel: +250 788744982

Gasaka
Tel: +250 786106057

Gasama
Tel: +250 788573520

Gaseke
Tel: +250 783294593

Gihinga
Tel: +250 788491696

Gisha
Tel: +250 788806018

Gitabage
Tel: +250 783139731

Gitambi
Tel: +250 788459248

Gitanda
Tel: +250 788684536

Gitare
Tel: +250 783011484

Gitumba
Tel: +250 783120176, 0728120176

Ntarabana
Tel: +250 782160168

Ntyaba
Tel: +250 788459248

Nyabuko
Tel: +250 788662670

Kabonanyoni
Tel: +250 788459248

Kadendegeli
Tel: +250 788480605

Kanyoni
Tel: +250 788550900

Karambo A
Tel: +250 788480850

Karambo B
Tel: +250 788899170

Kayenzi
Tel: +250 788498804

Kigali
Tel: +250 78846116

Kimiryi
Tel: +250 788427822

Kinihira
Tel: +250 788654107

Kirwa
Tel: +250 788630827, 0722630827

Masoro
Tel: +250 788431232

Mugambazi
Tel: +250 788677 33

Muhororo
Tel: +250 788459685

Murama
Tel: +250 783311206

Murambo
Tel: +250 788640129

Murehe
Tel: 0788588317

Mutandi Eer
Tel: +250 788553488, 0728553488

Mutara
Tel: +250 788748244

Muyanza
Tel: +250 788558265

Nganzo
Tel: +250 788550289

Ngarama
Tel: +250 78766557

Nkanga
Tel: +250 788877162

Nyundo
Tel: +250 788686793

Remera
Tel: +250 783072870

Rubona
Tel: +250 788523041

Rukingu
Tel: +250 788844291

Rukore
Tel: +250 788615390

Rukozo
Tel: +250 788573590

Rulindo
Tel: +250 788444605

Runoga
Tel: +250 783469673

Rusasa
Tel: +250 788755989

Rusiga
Tel: +250 788840796

Rutabo
Tel: +250 788563655

Ruvumba
Tel: +250 788564993

Rwahi
Tel: +250 78869205

Sayo
Tel: +250 788580407

Shagasha
Tel: +250 788474620

Shengampuli
Tel: +250 788431232

Tare
Tel: +250 788422432

Tumba P
Tel: +250 788547316

Yanze
Tel: +250 788662028

RUSIZI DISTRICT

EP Bayumba
Tel: +250 783604110

EP Bisengo
Tel: +250 88748248

EP Bugarama Cite
Tel: +250 722074102

EP Busasamana
Tel: +250 7885730/ 0722417094

EP Buhokoro
Tel: +250 722413544

EP Bunyereri
Tel: +250 788561335, 0728561335

EP Bweyeye B
Tel: +250 783028840

EP Bweyeye Reach
Tel: +250 783694560

EP Cyangugu
Tel: +250 788639241

EP Cyete
Tel: +250 788969406, 0725050862

EP Cyirabyo
Tel: +250 788954790 or 0728954790

EP Gahati
Tel: +250 788913931

EP Gaseke
Tel: +250 788804773

EP Gashonga Cath
Tel: +250 783167198

EP Gashonga Prot
Tel: +250 783829647, 0725152526

EP Gihaya
Tel: +250 788781456

EP Gikundamvura
Tel: +250 784119113, 0725206322

EP Gisovu
Tel: +250 788009451

EP Gitambi
Tel: +250 783633790

EP Giti
Tel: +250 788735656

EP Isha
Tel: +250 783667354

EP Kaboza
Tel: +250 722010226

EP Kamembe Adv
Tel: +250 788643867, 0728643847

EP Kibangira
Tel: +250 788662328

Ep Lyankana
Tel: +250 788632465

EP Makoko
Tel: +250 725097097

EP Mibilizi B
Tel: +250 788233125

EP Mihabura
Tel: +250 788665945

EP Mubera
Tel...+250 725208619

EP Mubuga
Tel: +250 788811709

EP Mukimbagiro
Tel: +250 788821566, 0722321175

EP Muguri B
Tel: +250 783498942

EP Muhari
Tel: +250 788297927

EP Musumba
Tel: +250 788212428, 0728212428

EP Mururu
Tel: +250 783011306

EP Mutimasi
Tel: +250 788796915

EP Mwegera
Tel: +250 783407725, 0722412891

EP Ntenyi
Tel: +250 788222820

EP Ntura Cath
Tel: +250 788419236

EP Nyabigoma A
Tel: +250 783874508

EP Nyabigoma B
Tel: +250 784113634

EP Nyabunyegeri
Tel: +250 722008184

EP Nyagahanga
Tel: +250 728264706

EP Nyagatare
Tel...+250 788210512

EP Nyakabuye
Tel: +250 788861279, 0722069599

EP Nyamihanda
Tel: +250 783731504

EP Nyampanga
Tel: +250 783042924

EP Nyantaba
Tel: +250 788441325

EP Nyantomvu
Tel: +250 788234952

EP Nyamagana
Tel: +250 783000034

EP Nyamuzi
Tel: +250 788631577

EP Nyarushishi
Tel: +250 785178118

EP Nyaruteja
Tel: +250 788599070

EP Nyenji
Tel: +250 788222828

EP Rubona
Tel: +250 784443443

EP Ruganda
Tel: +250 722412917

EP Rugaragara
Tel: +250 788592832

EP Rugera
Tel: +250 72616854

EP Rugete
Tel: +250 728501102

EP Ruhoko
Tel: +250 783759291

EP Runyanzovu
Tel.... +250 782570560

EP Runyovu
Tel: +250 788822545

EP Rwahi
Tel: +250 7888222819, 0722222819

EP Rwimbogo
Tel: +250 722035273

EP Shagasha
Tel: +250 788750573

EP Winteko
Tel: +250 788969406, 0725050862

GS Bugumira
Tel: +250 788521170

GS Butambamo
Tel: +250 7888848243

G.S Bweyeye
Tel: +250 788656610

GS Cyato
Tel: +250 788513550

GS Cyibumba
Tel: +250 783787008

GS Gasumo
Tel: +250 788772104, 072877210

GS Giheke
Tel: +250 788639641

GS Hangabashi
Tel: +250 788576087

GS Ika
Tel...+250 788792599

GS Ishywa
Tel: +250 784932055

GS Gakenke
Tel: +250 788482112

GS Gatare
Tel: +250 788484385

GS Gihundwe B
Tel: +250 788857515

GS Gihundwe A
Tel: +250 788449416

GS Kamembe Presbyt
Tel: +250 788297532

G.S Marie Reine Mibirizi
Tel: +250 788844072

GS Mashesha
Tel: +250 788505527

GS Matare
Tel: +250 788521874

GS Muganza
Tel: +250 788422789

G.S Muhehwe
Tel: +250 788545150

GS Muko
Tel: +250 788838618

GS Munyove
Tel: +250 788771394

GS Murehe
Tel: +250 788676963

GS Murira
Tel: +250 783187114

GS Mutongo
Tel: +250 783396663

GS Nkanka
Tel: +250 783208275

GS Ntura Prot
Tel: +250 788585696

GS Nyabihanga
Tel: +250 788811162

GS Nyabitimbo
Tel: +250 788217212

GS Nyakabwende
Tel: +250 788805928

GS Nyakanyinya
Tel: +250 788535547

GS Nyakarenzo
Tel: +250 788426264

GS Nyamubembe
Tel: +250 788658552

GS Nzhaha
Tel: +250 788441290

G.S Rasano
Tel: +250 788473616

GS Rwinzuki
Tel: +250 788979562

G.S St Esprit Mushaka
Tel: +250 788484130

G.S.St François Dassise Gisagara
Tel: +250 788699853

Nkungu
Tel: +250 783003132

St Jean Bosco Rusunyu P.S
Tel: +250 788215828

RUTSIRO DISTRICT

Bitenga A
Tel: +250 788214484

Bisyo
Tel: +250 788495083, 0722370087

Buganamana
Tel: +250 788825064

Bumba
Tel: +250 788824771, 0726249198

Busanza
Tel: +250 786772646

Bushaka
Tel: +250 783136080

Busuku
Tel: +250 783150300

Bwiza
Tel: +250 783223221

Byeru
Tel: +250 788670286, 0722245595

Byimana
Tel: +250 783322356

Cyima
Tel: +250 78812332

Cyimbiri
Tel: +250 788787786

Cyivugiza
Tel: +250 783243103

Gahondo
Tel: +250 788881314

Gihango
Tel: +250 788868714

Kabeza Primary
Tel: +250 788644734

Karama
Tel: +250 788882219

Kibingo
Tel: +250 788449683

Kigeyo B
Tel: +250 788588206

Kivumu
Tel: +250 788472955

Manihira Primary
Tel: +250 788871078

Mpingamabuye Primary
Tel: +250 788817547

Mujebeshi
Tel: +250 788732795

Murambi B
Tel: +250 788761029

Ngabo
Tel: +250 785703889

Nyagahinika
Tel...+250 7835842777

Nyamyumba PS
Tel: +250 784400232

Remera
Tel: +250 788827075

Rugarambiro
Tel: +25 788881214, 0722634998

Rugote
Tel: +250 788752437

Rutsiro Primary
Tel: 0788464228

Rwamiko Primary
Tel: +250 782640466

Rwinyoni
Tel: +250 788614402

EP Busenda
Tel: +250 783026920

EP Gishwati
Tel: +250 788219158

EP Gisunzu
Tel: +250 788223814

EP Kagano
Tel: +250 788358106, 0728358106

EP Mubuga Nyabirasi
Tel: +250 786069157

EP Nkuli
Tel: +250 78325321

EP Rububa
Tel: +250 783308488

EP Ruhingo
Tel: +250 788575141, 0722575141

EP Sure
Tel: +250 783262870, 0722437879

Gako
Tel: +250 788657896

Gakeli
Tel: +250 78800110

Gasovu
Tel: +250 788873355

Gatoki
Tel: +250 788499701, 0722411300

Gihara
Tel: +250 783549465, 0728549465

Gihinga
Tel: +250 788824771, 0726249198

Gihingai
Tel: +250 788491134

GS Bitenga B
Tel: +250 788630489, 0725833500

GS Bugarura
Tel: +250 788687624

GS Kavumu
Tel: +250 788696726

GS Kigarama
Tel: +250 782255733

GS Kinihira
Tel: +250788800389

G.S Marie Reine De Congo-Nil
Tel: +250 783229724

GS Rugamba
Tel: +250 783308488

GS Rusororo Pr
Tel: +250 788606313

Kabitovu
Tel: +250 788641829

Kajugujugu
Tel: +250 788665140

Karugarika
Tel: +250 783156378, 0728156378

Kazo
Tel: +250 788438373

Kibara
Tel: +250 783452265

Kigamba
Tel: +250 788514648

Kigwa
Tel: +250 788754084, 0728754084

Kigeyo A
Tel: +250 788590660

Maziba
Tel: +250 788348469

Mbeli
Tel: +250 783763798

Mubuga Mush
Tel: +250 783815882, 0728815882

Mucaca
Tel: +250 788787430

Muhororo
Tel: +250 788735998

Mukore
Tel: +250 788497840

Mukura
Tel: +250 785739023

Mungoti
Tel: +250 78612753

Murama
Tel: +250 788229145

Murunda
Tel: +250 788766851, 0722766851

Mushubati
Tel: +250 788596503

Murambi A
Tel: +250 785739023

Mwendo
Tel: +250 788641013

Mwufe
Tel: +250 783089665

Nyabirasi
Tel: +250 788557089

Nyakarera
Tel: +250 788220080

Rugaragara
Tel: +250 788518396

Ruhango
Tel: +250 788788083, 0722805883

Rundoyi
Tel: +250 785418236

Ruronde
Tel: +250 783322245

Rwingongo
Tel: +250 788859243

S Karambira
Tel: +250 788687624

Syiki
Tel: +250 788436659

Umubano
Tel: +250 78877440, 072877440

Umucyo
Tel: +250 788798859

Vumbi
Tel: +250 788466369

RWAMAGANA DISTRICT

Duha Complex School
Tel: +250 788571665

E.P Byinza
Tel: +250 788569924

E.P Kigarama
Tel: +250 788427990

EP Nyakaliro
Tel: +250 788460933

E.P Nyarubuye Adventiste
Tel: +250 788861410

E.P.Nyarugari Protestant
Tel: +250 788813061

GS Akanzu
Tel: +250 788433198
Email: rukundojd2000@yahoo.fr

GS Aurora
Tel: +250 788494356
Email: janv2020@yahoo.fr

G.S Bicumbi
Tel: +250 788543705

G.S Bihembe
Tel: +250 788681184

GS Bujyujyu
Tel: +250 788602021

G.S Cyimbazi
Tel: +250 788453073

G.S Gati
Tel: +250 788841460

G.S Gahengeri
Tel: +250 788661873

GS Gishari
Tel: +250 788435587

G.S Gishore
Tel: +250 788847723

GS HVP Gatagara
Tel: +250 788687676

G.S Janjagiro
Tel: +250 788486156

G.S Kabare
Tel: +250 788537589

G.S Kabere
Tel: +250 788557220, 0722557220

GS Kangamba
Tel: +250 788616245

G.S Karenge
Tel: +250 7 88 25 74 04

GS Kitazigurwa
Tel: 0788794846

G.S Mabare
Tel: +250 788538652

G.S Munyiginya
Tel: +250 788653463

G.S Murama
Tel: +250 788810572

G.S Muyumbu
Tel: +250 788751814

G.S Mwulire I
Tel: +250 788644379

G.S Mwulire II
Tel: +250 788644379

G S Nawe
Tel: +250 788654111

GS Nkungu
Tel: +250 788543414, 0722369489

G.S Nsinda
Tel: +250 788645653

G S Nyagasambu
Tel: +250 788676164

G.S Nyamatete
Tel: +250 788455661

G S Nyarusange.
Tel: +250 788954878

G.S Rubona
Tel: +250 788582064

GS Rugarama
Tel: +250 783005630

G.S Ruhunda
Tel: +250 788579393

G.S Rutoma
Tel: +250 782133200

G. S Rutonde
Tel: +250 783729727

G.S Rwamagana Protestant
Tel: +250 788847519

G.S Sovu
Tel: +250 788436436

Munyaga Protestant
Tel: +250 788851020

Murambi P/S
Tel: +250 788499112

Nyamirama P S
Tel: +250 788588183

Runyinya
Tel: +250 788747130

Rusisiro PS
Tel: +250 788544315

Rwamagana A
Tel: +250 788621483

Rwamagana B
Tel: +250 788779938

Rwamagana Islamic
Tel: +250 788454202

Rwamashyongoshyo
Tel: +250 788767649

RWANDA PRIVATE PRIMARY SCHOOLS

BUGESERA DISTRICT

Espoir
Tel: +250 788435234

Highland
Tel: +250 786831279

Nyamata Bright
Tel: 0788768401

Rafiki
Tel: +250 783253931

Ste Therese
Tel: +250 784021762

Umurage
Tel: +250 788271568

GAKENKE DISTRICT

Amis Apax Janja
Tel: +250 783395385

Inyenyeri
Tel: +250 783856179

GASABO DISTRICT

Academy Nursery School
Tel: +250 788411157

Apapec Irebero
Tel...+250 788652982

Apaper
Tel: +250 788567770

Bon Berge
Tel: +250 788451609

Bright Light
Tel: +250 788939835

City Infants School
Tel: +250 788544524

Complexe Scolaire Les Petits Po
Tel: +250 788449166

Complexe Scolaire Umuco Mwiza
Tel: +250 788638439

E.Chretienne De Kigali
Tel: +250 782018474

E. P Methodiste De Batsinda
Tel: +250 788513673

Ecole Notre Dame Des Anges
Tel: +250 788830837

Edn Garden
Tel: +250 786336840

EIK
Tel: +250 788305488

Friuts Hope
Tel: +250 788610049

Horizon
Tel: +250 788611877

Kabuga Presbyterienne School
Tel: +250 783143821

Kacyiru Islamic
Tel: +250 788426726

KHS
Tel: +250 788510446

Kigali Junior Academy
Tel: +250 788512241

Kigali Mustard Seed School
Tel: +250 786058481

Kigali Parents School
Tel: +250 788517991

LA Colombiere
Tel: +250 788573869

La Fontaine School
Tel: +250 788896002

Pipiniere
Tel: +250 788886203

Saint Dominique
Tel: +250 783159214

Snail Hills Academy
Tel: +250 788748011

SOS Kigali
Tel: +250 788432016

Source Du Savoir
Tel: +250 788813360

Sparrow
Tel: +250 788588297

St Paul International School
Tel: +250 788562488

Weelspring
Tel: +250 786090648

GATSIBO DISTRICT

Al Safwa
Tel: +250 788788557, 0722788557

Bright M Academy
Tel: +250 783356804

Bright Comp
Tel: +250 788824599

Immaculee Conception
Tel: +250 788649108, 0728649108

Morning Star
Tel: +250 788432610

Mustard Seed
Tel: +250 782665859

Nepa
Tel: +250 788421875

St Silas Kibondo
Tel: +250 788405406

GICUMBI DISTRICT

Academie De La Salle
Tel: +250 788464603

Gihembe primary sch.
Tel: +250 783749242

Sos byumba primary sch.
Tel: +250 788858368

HUYE DISTRICT

Centre Scoraire Elena Guerra

Ecole Internationale Des Parents De Butare
Tel: +250 783775655

Ecole Le Pigeonnier
Tel: +250 788532576

Faith Preparatory Academy
Tel...+250 783360661

Ikibondo
Tel: +250 788412245

New Vision
Tel: +250 788218124

KAMONYI DISTRICT

Bright Light Academy
Tel: +250 788230635

E.P Appec
Tel: +250 788491907

E.P Intwari
Tel: +250 788533005

E.P Kayonza Parents
Tel: +250 788863540

E.P La Lumiere
Tel: +250 788625912

E.P Orpcare
Tel: +250 788671876

E.P SOS
Tel: +250 722865256, 0788674716

E.P Umubano Kiziba
Tel: +250 7888692234

Etoile Rubengera
Tel: +250 788481813

KICUKIRO DISTRICT

Agape
Tel: +250 788496893

Alpha Com Acad
Tel: +250 788800153

Apaeka
Tel: +250 786104893

Apaped Murambi
Tel: +250 788414861

Apade
Tel: +250 788673979

Apape
Tel: +250 788533903, 0722533903

Arise & Shine
Tel: +250 788657309

Autentic I A
Tel: +250 788524316

CGFK
Tel: +250 788755142

Dayspring
Tel: +250 785807640

Glory Academy
Tel: +250 788585945

Elite
Tel: +250 785206380

EPSK
Tel: +250 788894017

Girubuntu
Tel: +250 788684980

Good Harvest
Tel: +250 788835389

Kabeza
Tel: +250 788625992

Kigali City
Tel: +250 788890266

King Dom
Tel: +250 786762434

Remera Acad II
Tel: +250 783897519

La Berceuse
Tel: +250 788590660

Mejecres I
Tel: +250 788691538

MejecresII
Tel: +250 788691538, 0788919619

Muhumurize
Tel: +250 788445203

NGLSC
Tel: +250 785137894

Remera Ac I
Tel: +250 788899375

Rop Catc Up
Tel: +250 783588533

Rwimbogo
Tel: +250 788436993

San Marco
Tel: +250 788772525

St Agnes
Tel: +250 788761306

St Jacob
Tel: 0788660944

Utunyenyeri
Tel: +250 788416250, 0788575567

St Esprit
Tel: +250 788459965

St Joseph
Tel: +250 788618220

Star
Tel: +250 788891527

MUHANGA DISTRICT

Ahazaza Independent School
Tel: +250 788302084

Cité Nazareth
Tel: +250 783428549

Kuza Mushishiro
Tel: +250 788435335

Saint-Andre Gitarama
Tel: +250 788513653, 0728513653

Saint Augustine
Tel: +250 788526381

MUSANZE DISTRICT

Apapep School
Tel: +250 788852986

GS Amitie
Tel: +250 788545873

La Fraternite
Tel: +250 788649456

Regina Pacis
Tel: +250 788803170

Wisdom Nursery Ps
Tel: +250 78821019, 0788478469

NGOMA DISTRICT

APS
Tel: +250 788616322

Epaza
Tel: +250 788819966

Les Gazelles
Tel: +250 788467995

Priv Le Hirondelles
Tel: +250 788467995

Saint Ffr
Tel: +250 783890898

Ste Therese
Tel: +250 784072892

Umuco
Tel: +250 788465423

NYAGATARE DISTRICT

Adepr P.S (2)
Tel: +250 788525123

Bright Future Rwimiyaga
Tel: +250 786333196

Bright Primary School
Tel: +250 788574025

EP St Leonard Nyagatare
Tel: +250 788402674

ESMU PS
Tel: +250 788617036

Fidelity Musheri Ps
Tel: +250 788893224

Good Foundation
Tel: +250 782699054

Hill Side P.S (2)
Tel: +250 788540291

Hillside Primary
Tel: +250 788540291

Humure PS Musheri
Tel: +250 788227730

Kabuga P.S (2)
Tel: +250 788218962

Karangazi Parents PS
Tel: +250 788466675

Martini Ps
Tel: +250 788761425, 0788825334

Mimuli Adventiste PS
Tel: +250 788676072
com

Morning Star Primary School
Tel: +250 785183730

Rwempasha Sun Rise
Tel: +250 788493356

Nyagatare Parents Primary
Tel: +250 788431915

NYAMAGABE DISTRICT

EP Aceper
Tel: +250 788892511, 0722406864

E.P. SOS
Tel: +250 788474297

NYANZA DISTRICT

Saint Joseph
Tel: +250 786308741

NYARUGENGE DISTRICT

Apacope
Tel: +250 788308973

Appek Kamuhoza
Tel: +250 7885623134

Charles Lwanga
Tel: 0788557818

Ecole Belge
Tel: +250 788306402

Ecole Francaise
Tel: +250 788652207

EMPIB
Tel: +250 788595551

Epadr Glory S
Tel: +250 788425719

EP Apagi
Tel: +250 788421383

EP Marie Auxiliatrice
Tel: +250 788576989

ESCAF
Tel: +250 788568987

GS Ape Rugunga
Tel: +250 252576333

Pacific Primary
Tel: +250 788763641, 0728763641

RUBAVU DISTRICT

C.S.F
Tel: +250 783343496

E P GI
Tel: +250 788459772

La Promise
Tel: +250 783419017

Le Bon Berger PS
Tel: +250 783563939

Moon Light School
Tel: +250 788729864

RULINDO DISTRICT

CFSG
Tel: +250 788300099

St Jean B
Tel: +250 783382999

RUSIZI DISTRICT

Child Care
Tel: +250 788895579

Ep Kamembe Baptiste
Tel: +250 784636374

Leducateur
Tel: +250 788469556

Saint Mathews
Tel: +250 783264878

UPEEC
Tel: +250 783411020

RWAMAGANA DISTRICT

Alouette-Ikirezi
Tel: +250 788627337

Apveka
Tel: +250 788814200

E.P Nyarubuye Catholique
Tel: +250 788777823

Espoir
Tel: +250 788629190

Excel Bilingual School
Tel: +250 782710535

La Decouverte
Tel: +250 783280009

Le Paradis Des Anges
Tel: +250 783254804

Le Pigeonnier
Tel: +250 783229022

Nsinda Ikirezi Primary School
Tel: +250 7884589672

Ntebe New Vision School
Tel: +250 788651972

Nyinawajambo Ruhita
Tel: +250 788583157

Schekinah Nursery and Primary School
Tel: +250 788812033, 0722812003

School of Champions
Tel: +250 788508391

RWANDA SECONDARY SCHOOLS

BUGESERA DISTRICT

Es Juru
Tel: +250 787465843

Es Kamabuye
Tel: +250 788756115

Espega
Tel: +250 788490064

Ggast
Tel: +250 788636105

Gs Biharagu
Tel: +250 788591156

Gs Butereri
Tel: +250 78770617

Gs Dihiro
Tel: +250 722473970

Gs Gihinga
Tel: +250 788559205

Gs Kagasa Mwogo
Tel: +250 788576035

Gs Kamabare
Tel: +250 788550842

Gs Kamabuye
Tel: +250 788854147

Gs Katarara
Tel: +250 7833032

Gs Kibungo
Tel: +250 788476553

Gs Maranyundo
Tel: +250 788880550

Gs Mareba
Tel: +250 788515318

Gs Mayange A
Tel: +250 788557658

Gs Murama
Tel: +250 788418390

Gs Musenyi
Tel: +250 788793879

Gs Mwendo
Tel: +250 788671061

Gs Nkanga
Tel: +250 788756247

Gs Ntarama
Tel: +250 722529699

Gs Nyabagendwa
Tel: +250 783136687

Gs Nyagihunika
Tel: +250 788733152

Gs Nyamata Epr
Tel: +250 788456016

Gs Rango
Tel: +250 788611736

Gs Rilima
Tel: +250 788846103

Gs Rilima Catholique
Tel: +250 783266558

Gs Ruhuha
Tel: +250 725397832

Gs Rutonde
Tel: +250 788427356

Gs Twimpala
Tel: +250 788498629

Maranyundo Girls
Tel: +250 782536587

Montfort Nyamata
Tel: +250 782457149

Nyamata High School
Tel: +250 788866880

Nyiragiseke
Tel: +250 788422754

BURERA DISTRICT

Apapeduc Bungwe
Tel: +250 788457398

Bisaga
Tel: +250 783042871

E.S Gahunga
Tel: +250 788527418

E.S Kagogo
Tel: +250 788865740

E.S Kidaho
Tel: +250 788223502

E.S Kirambo
Tel: +250 788413175

E.S Runaba
Tel: +250 788774484

Gs Bungwe
Tel: +250 788764650

Gs Butandi

Tel: +250 788884174

Gs Butete
Tel: +250 788846088

Gs Cyapa
Tel: +250 781040947

Gs Gahunga
Tel: +250 788750634

Gs Gaseke
Tel: +250 788473410

Gs Gicura
Tel: +250 788656553

Gs Gitare Ii
Tel: +250 788594657

Gs Jmde Kirambo
Tel: +250 788888362

Gs Kagitega
Tel: +250 783415568

Gs Kagogo
Tel: +250 788637600

Gs Karuganda
Tel: +250 788655245

Gs Kigeyo
Tel: +250 788403968

Gs Kinoni
Tel: +250 788533609

Gs Kinyababa
Tel: +250 788549057

Gs Kivuye
Tel: +250 788691459

Gs Maya II
Tel: +250 788873197

Gs Mugano
Tel: +250 788746596

Gs Muhotora
Tel: +250 782040775

Gs Ndago
Tel: +250 788512749

Gs Nyamicucu
Tel: +250 788813669

Gs Rugarama
Tel: +250 785427420

Gs Ruhanga
Tel: +250 788476477

Gs Runaba
Tel: +250 783533557

Gs Rusekera
Tel: +250 788584444

Gs Rushara
Tel: +250 788614149

Gs Rutovu
Tel: +250 788516987

Gs Rwasa
Tel: +250 788784949

Gs Ruyange II
Tel: +250 788669925

Gs Musasa
Tel: +250 788548942

Pssj Nkumba
Tel: +250 788742632

GAKENKE DISTRICT

Cmur Rushashi
Tel: +250 788769736

College Nkunduburezi
Tel: +250 788481877

Es Apem Ruli
Tel: +250 788844710

Es Buhuga
Tel: +250 783857161

Es Cyabingo
Tel: +250 78881641

Es Gatonde
Tel: +250 783026186

Es Karungu
Tel: +250 788397204

Es Karuganda
+250 788499651

Es Nyarutovu
Tel: +250 788341162

Es Publique De Ruli
Tel: +250 783255365

ESP Ruli
Tel: +250 783255365

Es Ruli / Apem
Tel: +250 788844710

Gs Bumba
Tel: +250 788482632

Gs Busanane
Tel: +250 783017831

Gs Bwenda
Tel: +250 788498442

Gs Byerwa
Tel: +250 783207690

G.S C.I.M Rwankuba
Tel: +250 782243546

Gs Cyanika
Tel: +250 783068961

Gs Gakenke
Tel: +250 788824876

Gs Janja
Tel: +250 783181449

Gs Kageyo
Tel: +250 788403210

Gs Kamina
Tel: +250 788844710

Gs Kamubuga
Tel: +250 783027535

Gs Karambo
Tel: +250 788683336

Es Karuganda
Tel: +250 788499651

Es Karungu
Tel: +250 783294625

Gs Karushashi
Tel: +250 788632672

Gs Kirebe
Tel: +250 788657083

Gs Kiruku
Tel: +250 788 820305

Gs Mubuga II
Tel: +250 788802870

Gs Mugunga
Tel: +250 788851457

Gs Munyana
Tel: +250 7831242012

Gs Muramba
Tel: +250 788595009

Gs Murambi II
Tel: +250 788817537

Gs Murambo
Tel: +250 784592172

Gs Musagara
Tel: +250 788426288

Gs Musave
Tel: +250 783302983

Gs Mwumba
Tel: +250 788471492

Gs Muyongwe
Tel: +250 782198758

Gs Nemba I
Tel: +250 788479254

Gs Nganzo I
Tel: +250 788885014

Gs Notre Dame De Grace Janja
Tel: +250 788232266

Gs Nyacyina
Tel: +250 788584366

Gs Nyundo I
Tel: +250 788503763

Gs Nyundo II
Tel: +250 788542768

Gs Rubaga
Tel: +250 788837917

Gs Ruganda
Tel: +250 785448412

Gs Ruhanga
Tel: +250 788869474

Gs Rukura
Tel: +250 788578839

Gs Rwahi
Tel: +250 781296774

Gs Rwakirari
Tel: +250 788771651

Gs Rusoro
Tel: +250 788824413

Gs Rutake
Tel: +250 788606102

Gs Ste Catherine Congoli
Tel: +250 788435115

Gs St Joseph Munyana
Tel: +250 783142012

GASABO DISTRICT

Apaer Rusororo
Tel: +250 786991693

College De L'espoir De Gasogi
Tel: +250 788309758

Es Bumbogo
Tel: +250 786687503

Fawe Girl's School
Tel: +250 788452604

G.S.Apred Ndera
Tel: +250 788845245

Lyce La Colombiere
Tel: +250 785546729

Ifak
Tel: +250 788352552

Petit Seminaire Ndera
Tel: +250 788305147

Glory Secondary School
Tel: +250 788618564

Riviera High School
Tel: +250 788356670

College Doctrina Vitae
Tel: +250 783268134

Nu - Vision High School
Tel: +250 788991848

Gihogwe Secondary School
Tel: +250 788226410

Es Gihogwe
Tel: +250 788226418

College Ami Des Enfants
Tel: +250 782028857

Kigali Christian Sc
Tel: +250 789698434

Sinai Hill Academy
Tel: +250 788748011

St Paul International School
Tel: +250 786104237

St Ignatius High School Kibagabaga
Tel: +250 782835236

Kigali Parents School
Tel: +250 788517991

Gs Bumbogo
Tel: +250 788555952

Gs Gikomero
Tel: +250 788452740

G.S.Gisozi I
Tel: +250 787266181

Gs Jabana
Tel: +250 788808294

Gs Kabuga
Tel: +250 788444736

Gs Ruhanga
Tel: +250 788606601

Gs Kimironko I
Tel: +250 788529326

Gs Kinyinya
Tel: +250 788758091

Gs Musave
Tel: +250 785458956

Gs Ndera
Tel: +250 785492881

Gs Nduba
Tel: +250 788564005

Gs Rubingo
Tel: +250 788538533

Gs Rugando
Tel: +250 788768694

Gs Rutunga
Tel: +250 788824498

Gs Rwanyanza
Tel: +250 788846955

Gs Kimironko II
Tel: +250 788453622

Gs Kacyiru II
Tel: +250 788309760

Gs Kabuye
Tel: +250 783342998

G.S.Gicaca I
Tel: +250 788214448

GATSIBO DISTRICT

Gs Rwankuba
Tel: +250 78324849

Gs Nyabikiri
Tel: +250 788543446

E .S Gasange
Tel: +250 788624028

Adegi Gituza
Tel: +250 788409758

Coll Adegi-Gituza
Tel: +250 788409758

Kiziguro S.S
Tel: +250 788626400

G.S Muhura
Tel: +250 788551082

Apem
Tel: +250 788657606

Apem Ngarama
Tel: +250 788657606

Apecom Gakenke
Tel: +250 788689896

Gabiro H/S
Tel: +250 788635959

College Adv.Gakoni
Tel: +250 788550380

Esim
Tel: +250 788642893

Nyakayaga S.S
Tel: +250 788496531

G.S Bihinga
Tel: +250 788639761

G.S Bugarura
Tel: +250 788682263

G.S Bushyanguhe
Tel: +250 788530281

G.S Gakoni Cath
Tel: +250 725577218

G.S Gasange
Tel: +250 786280638

G.S Gatsibo
Tel: +250 788422575

Gatsibo Community Modal School
Tel: +250 788656674

G.S Gihengeri
Tel: +250 788617094

G.S Humure
Tel: +250 788894378

G.S Kageyo
Tel: +250 783643528

G.S Kageyo
Tel: +250 788894378

G.S Kibondo
Tel: +250 787750783

G.S Kiziguro
Tel: +250 788810091

G.S Mamfu Cath
Tel: +250 788668732

G.S Munini
Tel: +250 788428902

G.S Nyabisindu
Tel: +250 728853752

G.S Nyagahanga
Tel: +250 785832310

G.S Nyakayaga
Tel: +250 788448743

G.S Nyamirama
Tel: +250 783081122

G.S Nyarubuye
Tel: +250 788757204

G.S Rubona
Tel: +250 788813301

G.S Rugarama
Tel: +250 788480205

Rwikiniro
Tel: +250 788612434

G.S Rwimitereri
Tel: +250 788463394

G.S Muhura Taba
Tel: +250 788770923

G.S Nyabiheke
Tel: +250 781076479

G.S Kagera
Tel: +250 788870421

Gs Karama
Tel: +250 788291826

G.S Murambi I
Tel: +250 788034821

Gs Rwimbogo
Tel: +250 788615543

G.S Nyagasiga
Tel: +250 788776398

G.S Ruhuha
Tel: +250 788644121

G.S Bibare
Tel: +250 788460770

G.S Mugera
Tel: +250 787307278

G.S Bibare Ngarama
Tel: +250 788647322

Es Karama
Tel: +250 788634821

GISAGARA DISTRICT

Esi Magi
Tel: +256 788810616

College St Bernard Kansi
Tel: +256 788539910

GS St François D'Assise De Kansi
Tel: +256 788829825

Es Gikonko
Tel: +256 788781439

G.S Ste Bernadette Save
Tel: +256 788302205

Es Gakoma
Tel: +250 788490050

G.S St Philipp Neri Gisagara
Tel: +250 788499360

College Immaculee Conception De Save
Tel: +250 787644036

Gs Cyamukuza
Tel: +250 788576074

Gs Cyumba
Tel: +250 788516408

Es Muganza
Tel: +250 788784350

Es Higiro
Tel: +250 788620862

Es Kansi
Tel: +250 788747731

Es Kigembe
Tel: +250 784763208

Es Mamba
Tel: +250 788890025

Es Ndora
Tel: +250 788752447

Es Rwamiko
Tel: +250 788831475

Es Save
Tel: +250 788492768

Gs Gasagara
Tel: +250 788878540

Gs Gikonko Cath
Tel: +250 783233345

Gs Gishubi
Tel: +250 783812099

Gs Janja
Tel: +250 788669282

Gs Joma
Tel: +250 788566632

Gs Kabeza
Tel: +250 788744629

Gs Kansi B
Tel: +250 783496752

Gs Kibirizi
Tel: +250 788659877

Gs Kinteko
Tel: +250 788595647

Gs Mugombwa
Tel: +250 788659877

Gs Mushongi
Tel: +250 788627949

Gs Nyagahuru II
Tel: +250 788413546

Gs Rwatano
Tel: +250 788749670

Gs Zivu
Tel: +250 788542663

Gs Gikore
Tel: +250 788811573

Gs Saga
Tel: +250 788674038

Gs Gisagara A
Tel: +250 788589475

GICUMBI DISTRICT

E.S Bwisige
Tel: +250 788461663

E.S Mukono Ear
Tel: +250 788879797

Gs Nd Bc Byumba
Tel: +250 788825654

College De Rebero
Tel: +250 788662911

College De Rushaki
Tel: +250 784736038

E.S Gihembe
Tel: +250 728683577

Gs Karushya
Tel: +250 788690732

Gs Gihuke
Tel: +250 783273111

G.S Mukono
Tel: +250 788823138

Gs Byumba Catholique
Tel: +250 788802637

Gs Byumba Inyange
Tel: +250 788629199

Gs Cyumba
Tel: +250 786362783

Gs Giti
Tel: +250 788509813

Gs Kagogo
Tel: +250 788432200

Gs Gicumbi
Tel: +250 783190276

Gs Kageyo
Tel: +250 788804140

G.S.Muhondo
Tel: +250 788441160

Gs Bugomba
Tel: +250 788656349

Gs Kizinga
Tel: +250 784430711

Gs Kagorogoro
Tel: +250 788813547/7 83091815

Gs Miyove
Tel: +250 788699943

Gs Kiruhura
Tel: +250 788618373

Gs Nyagakizi
Tel: +250 788856750

Gs Muko
Tel: +250 788475589

G.S.Mwendo
Tel: +250 788890956

E.S Mutete
Tel: +250 788490927

Gs Nyamabuye
Tel: +250 788634839/7 22634839

G.S Nyinawimana
Tel: +250 788664554

G.S Kinishya
Tel: +250 783289478

Gs Rwagihura
Tel: +250 788607480

G.S Rubaya
Tel: 0783266871

G.S. Bisika
Tel: +250 788667930

Gs Munyinya
Tel: +250 788631044

Es Kamutora
Tel: +250 788439800

Gs Muyumbu
Tel: +250 788790226

Gs Kabira
Tel: +250 788642277

G.S.Kirwa
Tel: +250 788808021

Gs Rebero
Tel: +250 788893211

Gs Ruhondo
Tel: +250 78853693/78 8657983

Gs Rwamiko
Tel: +250 788560108

Gs Rwesero
Tel: +250 788468068

Gs Nyabishambi
Tel: +250 783191372

G.S Shangasha
Tel: +250 788858168

G.S.Mugina
Tel: +250 788433105

Gs Gitega
Tel: +250 788596575

Gs Tanda
Tel: +250 788509311

G.S.Nyarurama
Tel: +250 788847119

Gs Rukizi Ear
Tel: +250 781559592

G.S.Gitoma
Tel: +250 788730319

G.S.Mukarange
Tel: +250 788534800

G.S.Gaseke
Tel: +250 788825977

G.S.Kagamba
Tel: +250 788550260

G.S.Kigogo
Tel: +250 788862898

G.S.Mabare
Tel: +250 788685119

G.S Bwisige
Tel: +250 788447813

G.S.Mulindi
Tel: +250 785021773

G.S.Kaniga
Tel: +250 788823893

G.S.Byumba Ear
Tel: +250 788785950

G.S.Kibali
Tel: +250 788435356/7

G.S.Manyagiro
Tel: +250 788568252

G.S.Nyagatoma
Tel: +250 788487803

G.S.Bukure
Tel: +250 788449278

G.S.Rumuli
Tel: +250 783707890

G.S.Mutandi
Tel: +250 78888655

HUYE DISTRICT

Aits.Nyarusange
Tel: +250 788954281

Gs Shyembe
Tel: +250 783370177

Aits Nyarusange
Tel: +250 788954281

Endp Karubanda
Tel: +250 788527591

Gso Butare
Tel: +250 788586011

Es Kiruhura
Tel: +250 788733272

Saint Mary's High School Kiruhura
Tel: +250 788733272

Es Kiruhura
Tel: +250 788733272

Es Mutunda
Tel: +250 788410325

Es St Jean Bosco Isimbi
Tel: +250 788828064

L T Rusatira
Tel: +250 788543908

Es Mbogo
Tel: +250 788647466

Gs Gatagara
Tel: +250 786991044

College Imena
Tel: +250 788613016

Gs Elena Guerra
Tel: +250 782317534

E S Nyumba
Tel: +250 781610749

Psb Butare
Tel: +250 788752622

Psvf Karubanda
Tel: +250 788752473

Gs Buhimba
Tel: +250 788673679

E S Butare
Tel: +250 788512359

Gs Butare Cath
Tel: +250 788494316

Gs Cyarwa
Tel: +250 788594687

Gs Gafumba
Tel: +250 783701429

Gs Gisakura
Tel: +250 788819050

Gs Gishihe
Tel: +250 785092269

Gs Kabusanza
Tel: +250 788229398

Gs Kabuye
Tel: +250 788492481

Gs Kamwambi
Tel: +250 788654222

Gs Karama
Tel: +250 788814736

Gs Karama/Ruhashya
Tel: +250 788658563

Gs Kinazi
Tel: +250 788440361

Gs Kotana
Tel: +250 788510984

G S Maza
Tel: +250 788617550

Gs Mpungwe
Tel: +250 788514632

Gs Mubumbano
Tel: +250 788567120

Gs Mugano
Tel: +250 788564510

Gs Muhembe
Tel: +250 788666822

Gs Musange
Tel: +250 788444938

Gs Mutunda
Tel: +250 788818185

Gs Mwurire
Tel: +250 783215826

Gs Nkubi
Tel: +250 725747094

G. S Nyarunyinya
Tel: +250 788534818

Gs Nyumba
Tel: +250 788814756

Erp Tumba
Tel: +250 788899325

Gs Rugango
Tel: +250 783076704

Gs Rugogwe
Tel: +250 788419116

G S Rukira
Tel: +250 784415552

Gs Sheke
Tel: +250 782245140

Gs Simbi
Tel: +250 788441987

G.S Sovu
Tel: +250 782269143

Gs Vumbi
Tel: +250 788786386

KAMONYI DISTRICT

Es Rutobwe
Tel: +250 788477647

G.S Remera Rukoma
Tel: +250 788304776

Es M.Adelaide
Tel: +250 788786331

College Appec Remera Rukoma
Tel: +250 788536797

G.S Aspeka Kayenzi
Tel: +250 788584798

Ecose Musambira
Tel: +250 788472160

Ecole Secondaire Sainte Bernadette
Tel: +250 788475100

College St Ignace Mugina
Tel: +250 788570416

Gs Gacurabwenge Cath
Tel: +250 788633315

Gs Kamonyi
Tel: +250 788451213

Es Rosa Mystica
Tel: +250 783279374

Gs Bunyonga
Tel: +250 788503741

Es Karama
Tel: +250 788408043

Gs St Kizito Muganza
Tel: +250 788796119

Gs Nyamirembe
Tel; +250 788470003

Gs Bubazi
Tel: +250 788891421

Gs Kirwa
Tel: +250 788693641

Gs Nyamirama
Tel: +250 788401197

Gs Giko Cath
Tel: +250 788812772

Gs Kabere
Tel: +250 783107236

Gs Kivumu
Tel: +250 785419449

Gs Kiyonza
Tel: +250 788616777

Gs Mbati
Tel: +250 7888049150

Gs Mugina A
Tel: +250 788464016

Gs Bitsibo
Tel: +250 788566003

Gs Gihembe
Tel: +250 788847122

Gs St Francois D'assise Mpushi
Tel: +250 788854333

Es Musambira
Tel: +250 788772920

Gs Kabasare
Tel: +250 788658301

Gs Ngamba
Tel: +250 788633873

Gs Buye
Tel: +250 788434563

Gs Mataba
Tel: +250 788761443

Gs Ruyumba
Tel: +250 788538864

Gs Nyarubaka
Tel: +250 788441782

Gs Ruyanza
Tel: +250 788819011

Gs Masaka
Tel: +250 788816840

Gs Rugalika I St Dominique
Tel: +250 788249507

Gs Sheli
Tel: +250 788658584

Gs Bugoba
Tel: +250 788586564

Gs Nyarusave
Tel: +250 788698945

Gs Gihara
Tel: +250 788572621

Gs Runda - Isonga
Tel: +250 788483328

Gs Ruyenzi
Tel: +250 788469314

Gs Gatizo
Tel: +250 788676052

Gs Kayumbu
Tel: +250 788596926

Gs Gasharara
Tel; +250 788830868

Gs Ntwari
Tel: +250 788829410

Gs Nyamiyaga
Tel: +250 788780434

Gs Aspeka
Tel: +250 788584298

Gs Kagina
Tel: +250 788803071

KARONGI DISTRICT

Es Bisesero
Tel: +250 783428494

Es Gasenyi
Tel: +250 783428511

Es Ngoma
Tel: +250 783421340

Es. Rugabano
Tel: +250 788555529

Es Rugabano
Tel: +250 788614057

E.S Ruganda
Tel: +250 788470341

Es Ruganda
Tel: +250 783421329

College Ste Marie Kibuye
Tel: +250 788464864

E.S Bwishyura
Tel: +250 788375156

Es Gakuta
Tel: +250 788831621

Es Kilinda
Tel: +250 788714705

Es Kirinda
Tel: +250 783428567

Es Mubuga
Tel: +250 788469520

Es Mukungu
Tel: +250 783428604

Es Munzanga
Tel: +250 783428576

Es Urumuri
Tel: +250 783428441

Gs St Joseph Birambo
Tel: +250 783428443

Col Amahoro Kiziba
Tel: +250 783260677

Gs Bigugu
Tel: +250 783421323

Gs Bubazi
Tel: +250 783428450

Gs Burega
Tel: +250 783428413

G.S Cyinama
Tel: +250 788442365

Gs Gisayura
Tel: +250 783428607

Gs Gishyita
Tel: +250 783428493

Gs Kibari
Tel: +250 783428505

Gs Kibilizi
Tel: +250 783428467

Gs Kibuye
Tel: +250 783428572

Gs Kirambo
Tel: +250 788591691

Gs Kirinda
Tel: +250 783428547

G.S Manji
Tel: +250 783428603

Gs Mubuga
Tel: +250 788640299

G.S Muhororo
Tel: +250 783428557

Gs Munigi
Tel: +250 783421289

Gs Musango
Tel: +250 788679705

Gs Mwendo
Tel: +250 783428440

G.S Ngoma
Tel: +250 783421363

Gs Nyabikenke
Tel: +250 783428618

G.S Nyarubuye
Tel: +250 783428452

Gs Nyarutagara
Tel: +250 783421286

Gs Nyegabo
Tel: +250 783428578

Gs Rubazo
Tel: +250 783421316

G.S Ruragwe
Tel: +250 783428580

Gs Shoba - Muramba
Tel: +250 783428442

G.S Shya
Tel: +250 783428384

G.S St Michel Mubuga
Tel: +250 783428405

Gs St Rene Birambo
Tel: +250 783428429

Gs Witongo
Tel: +250 783428575

Gs Gahengeri
Tel: +250 783421349

G.S Nyabikeri
Tel: +250 783428507

Gs Nyabubare
Tel: +250 783421283

G.S Karongi
Tel: +250 783428577

Gs Gitabura
Tel: +250 783421309

KAYONZA DISTRICT

Es Cyarubare
Tel: +250 788572074

E.S Kabarondo
Tel: +250 785380814

E.S Kayonza
Tel: +250 788890527

E.S Nyamirama
Tel: +250 788440262

E.S Nyamirama
Tel: +250 788440262

Gs Karambi
Tel: +250 785459217

Gs Buhabwa
Tel: +250 787516322

Es Cyinzovu
Tel: +250 788425234

Es Ruramira
Tel: +250 788686632

G.S Rushenyi
Tel: +250 788844305

Fawe
Tel: +250 788889373

G.S Gahini
Tel: +250 788498277

I.P.M Mukarange
Tel: +250 788302735

E.S Rukara
Tel: +250 788521236

New Life High School
Tel: +250 788850588

Gs Gikaya
Tel: +250 788639407

Gs Gishanda
Tel: +250 788488998

Gs Juru
Tel: +250 788598129

Gs Kabare Ii
Tel: +250 788500734

Gs Kawangire
Tel: +250 788590126

Gs Kayonza
Tel: +250 788749928

Gs Mukarange Cath
Tel: +250 788488982

Gs Muko II
Tel: +250 788647720

Gs Muzizi
Tel: +250 788550504

Gs Nkondo II
Tel: +250 783454711

Gs Nyagahandagaza
Tel: +250 783246760

Gs Nyagasambu
Tel: +250 788771439

Gs Nyamugari
Tel: +250 788531937

Gs Nyawera
Tel: +250 788751383

Gs Rwinkwavu
Tel: +250 788771377

Gs Ndego I
Tel: +250 788597602/7 82540810

Gs Kiburara
Tel: +250 788588618

Gs Shyanda
Tel: +250 788610607

Gs Bugambira
Tel: +250 781075350

G.S Kabarondo B
Tel: +250 788844303

Gs Rwakabanda
Tel: +250 788639673

Gs Ndego II
Tel: +250 783086057

Gs Gihinga
Tel: +250 788603240

Gs Muko I
Tel: +250 788434520

Gs Rwimishinya
Tel: +250 788583840

KICUKIRO DISTRICT

Kagarama Ss
Tel: +250 788566707

Es Kanombe
Tel: +250 788875779

College George Fox Kagarama
Tel: +250 788849548

Essa Nyarugunga
Tel: +250 788563213

King David Academy
Tel: +250 786421264

Martyrs Secondary School
Tel: +250 788605292

Es Scientifique Hbr Kimisange
Tel: +250 788529241

Authentic International
Tel: +250 788302756

High Hill Academy
Tel: +250 788612816

Gs Apade
Tel: +250 788673979

Nglsc
Tel: +250 785137894

Gs Camp Kanombe
Tel: +250 788860779

Gs Gahanga I
Tel: +250 783466831

Gs Gatenga I
Tel: +250 788852821

Gs St Vincent Palloti Gikondo
Tel: +250 788709665

Gs Kimisange
Tel: +250 788483388

Gs Kicukiro
Tel: +250 788824996

Gs Masaka
Tel: +250 788577799

Gs Masaka I
Tel: +250 788449977

Gs Mburabuturo
Tel: +250 788514292

Gs Remera Protestant
Tel: +250 788483902

Gs Rubilizi
Tel: +250 788636734

Gs Busanza
Tel: +250 788676152

Gs Muyange
Tel: +250 785448862

Gs Rusheshe
Tel: +250 788479637

Gs Nyanza
Tel: +250 788683637

Gs Murambi
Tel: +250 788543901

KIREHE DISTRICT

Gs Gacuba
Tel: +250 788810784

Es Nyarubuye
Tel: +250 788572660

Es Rusumo
Tel: +250 788460456

Rusumo High School
Tel: +250 788676834

Es Rusumo
Tel: +250 788460456

Lycee De Rusumo
Tel: +250 783128347

Akagera International
Tel: +250 786112192

Gs Mugogo
Tel: +250 788449427

Gs Muhero
Tel: +250 788550785

Gs Curazo
Tel: +250 783528752

Gs Cyambwe
Tel: +250 788213107

Gs Kankobwa
Tel: +250 788588664

Gs Kigina
Tel: +250 788867758

Gs Migongo
Tel: +250 788559293

Gs Mpanga
Tel: +250 784033865

Gs Musaza
Tel: +250 788557508

Gs Mushikiri
Tel: +250 786871910

Gs Nyabigega
Tel: +250 788227674

Gs Nyakarambi
Tel: +250 788617173

Gs Nyawera
Tel: +250 783340877

Gs Paysannat G
Tel: +250 788659665

Gs Paysanna L
Tel: +250 788546003

Gs Rugango
Tel: +250 788529951

Gs Rugarama I
Tel: +250 788514085

Gs Rusumo
Tel: +250 783035113

Gs Rwantonde
Tel: +250 788813750

Gs Kaduha
Tel: +250 788553924

Gs Gatore
Tel: +250 788871560

Gs Nyamateke
Tel: +250 782804331

Gs Kiyanzi
Tel: +250 788748665

Gs Murambi II
Tel: +250 788848166

Gs Nyakiriba
Tel: +250 783347336

Gs Murambi I
Tel: +250 786265681

Gs Nyakabungo
Tel: +250 788674265

Gs Rugarama II
Tel: +250 788751561

Gs Nyabitare
Tel: +250 788612255

Gs Bisagara
Tel: +250 783143636

Gs Rugoma
Tel: +250 783142792

Gs Kirehe
Tel: +250 788642786

Gs Gashongora
Tel: +250 788793826

Gs Rwanyamuhanga
Tel: +250 785217878

Gs Bukora
Tel: +250 788531249

Gs Karambi
Tel: +250 785762012

Gs Gahara
Tel: +250 789530084

Nyankurazo
Tel: +250 788776916

MUHANGA DISTRICT

E.S Nyakabanda
Tel: +250 788828415

G.S Shyogwe
Tel: +250 788819552

G.S St Joseph Kabgayi
Tel: +250 782202232

Coll. Nd Consolatrice De Ntarabana
Tel: +250 788752313

E.S Elena Guerra De Cyeza
Tel: +250 788582414

College Ste Marie Eine Kabgayi
Tel: +250 788500886

Essfih-Gitarama
Tel: +250 788834559

Etg Gitumba
Tel: +250 788866058

P.S. St Leon Kabgayi
Tel: +250 788633463

Gahogo Adventist Academy
Tel: +250 788501325

Cite Nazareth Ss
Tel: +250 783428549

Gs Buramba
Tel: +250 788600636

Gs Burerabana
Tel: +250 788752149

Gs Butare
Tel: +250 787338524

Gs Cukiro
Tel: +250 781668422

Gs Cyeza
Tel: +250 788487248

Gs Cyicaro
Tel: +250 788607877

G.S Gasovu
Tel: +250 782488207

Gs Gikomero P
Tel: +250 788271740

Gs Gitarama
Tel: +250 788220790

Gs Kabgayi A
Tel: +250 782458986

Gs Kabgayi B
Tel: +250 788976900

Gs Kanyanza A
Tel: +250 788420596

Gs Kibangu
Tel: +250 788858640

Gs Kibyimba
Tel: +250 782585930

Gs Kirwa Cath
Tel: +250 782529158

Gs Mata
Tel: +250 788632643

Gs Munyinya
Tel: +250 788665347

Gs Murehe A
Tel: +250 788607873

Gs Murehe B
Tel: +250 788558061

Gs Mushishiro
Tel: +250 788765555

Gs Nsanga
Tel: +250 783675719

Gs Nyabinoni
Tel: +250 788802868

Gs Nyabisindu

Tel: +250 78862673
Gs Nyabitare
Tel: +250 781071348

Gs Nyamiyaga
Tel: +250 788582266

Gs Nyarusange
Tel: +250 788792669

Gs Rongi
Tel: +250 788792669

Gs Rongi
Tel: +250 788411978

Gs Shaki
Tel: +250 788576180

Gs Sholi
Tel: +250 789272543

Gs St Etienne Shyogwe
Tel: +250 788873582

Gs Kivumu
Tel: +250 788606780

MUSANZE DISTRICT

Wisdom High School
Tel: +250 788210193

Essa Ruhengeri
Tel: +250 788505349

E. Sc. Musanze
Tel: +250 788643839

E.S St Vincent Muhoza
Tel: +250 788516024

G.S Nd Des Apotres Rwaza
Tel: +250 788416224

G.S Marie Reine Rwaza
Tel: +250 788548407

Gs Kigombe/Amitie
Tel: +250 785488216

Sonrise High School
Tel: +250 785346601

Gs Bisate
Tel: +250 786307091

Gs Bumara
Tel: +250 788441916

Gs Busogo I
Tel: +250 788447678

Gs Cyabagarura
Tel: +250 788456003

Gs Cyuve
Tel: +250 788250041

G.S Gitinda
Tel: +250 788738685

Gs Kabara
Tel: +250 783786151

Gs Kabaya
Tel: +250 783051065

Gs Kabere
Tel: +250 788594510

Gs Kabushinge
Tel: +250 788482059

Gs Kampanga
Tel: +250 788663047

Gs Kalinzi
Tel: +250 788403233

Gs Karinzi
Tel: +250 788403233

Gs Karwasa
Tel: +250 788651826

Gs Kitabura
Tel: +250 788816620

Gs Muhoza I
Tel: +250 788888392

Gs Muhoza II
Tel: +250 788898895

Gs Muko
Tel: +250 788625190

Gs Mukono
Tel: +250 782128163

G.S Musanze I
Tel: +250 788854067

Gs Ntarama
Tel: +250 783018301

Gs Nyakinama I
Tel: +250 783264552

Gs Nyange I
Tel: +250 788565683

G.S Remera
Tel: +250 788744817

Gs Rugali
Tel: +250 788785428

Gs Ruhehe
Tel: +250 785082749

Gs Rusanze
Tel: +250 788495124

Gs Rwinzovu
Tel: +250 788739573

Gs Ryandinzi
Tel: +250 788812765

Gs Shashi
Tel: +250 788531450

Gs Shingiro
Tel: +250 788818822

Gs Tero
Tel: +250 788672683

Gs Rushubi
Tel: +250 788886593

Gs Gashaki
Tel: +250 783110422

Gs Busogo II
Tel: +250 783322629

Gs Musekera
Tel: +250 785685550

Gs Nkurura
Tel: +250 788648391

Gs Gakoro
Tel: +250 788675753

NGOMA DISTRICT

E.S Kabirizi
Tel: +250 788546196

E.S Rukira
Tel: +250 788416314

Es Rurama
Tel: +250 788599245

E.S Sake
Tel: +250 788754232

G.S Gasetsa
Tel: +250 788353867

Lcee De Zaza
Tel: +250 788683002

Gs Jarama
Tel: +250 788444472

Gs Bare
Tel: +250 788617382

Gs Gahima
Tel: +250 788430960

G.S Gahurire
Tel: +250 788745065

G.S Gatare
Tel: +250 788450459

Gs Gituku
Tel: +250 788503444

Gs Kabirizi B
Tel: +250 78844500

Gs Kanazi
Tel: +250 788441596

Gs Kansana
Tel: +250 788719898

Gs Kirwa
Tel: +250 788527501

G.S Muhurire
Tel: +250 788536867

Gs Mulinja
Tel: +250 783329856

Gs Mvumba
Tel: +250 788516086

Gs Nyamugali
Tel: +250 7884783354

Gs Nyange
Tel: +250 788588360

Gs Nyange
Tel: +250 788588360

Gs Nyange
Tel: +250 788588360

G.S Rukoma
Tel: +250 788634114

Gs Rwintashya
Tel: +250 788557621

Gs Zaza A
Tel: +250 788886716

G.S Kabeza
Tel: +250 783015317

G.S Musya
Tel: +250 788634263

G.S Rurenge Prot
Tel: +250 783340931

Gs Gahama
Tel: +250 788499105

Gs Gashanda
Tel: +250 783369256

Gs Kibara
Tel: +250 788664617

Gs Nyinya
Tel: +250 78864078

Gs Kabirizi A
Tel: +250 788665751

Gs Sangaza
Tel: +250 788776397

Gs Matongo
Tel: +250 784080911

Gs Gituza
Tel: +250 788510306

Gs Kibungo A
Tel: +250 782420248

Gs Kazo
Tel: +250 788774893

Gs Kibaya
Tel: +250 78864078

Gs Muzingira
Tel: +250 786421745

Sakara
Tel: +250 788210789

Gs Mbuye
Tel: +250 788215694

Gs Umuka
Tel: +250 788898868

Gs Gasetsa
Tel: +250 788353867

Gs Rubona
Tel: +250 788864098

NGORORERO DISTRICT

Es Kamashi
Tel: +250 785091060

E.S Kamashi
Tel: +250 785091060

E.S Kavumu
Tel: +250 788615575

Es Muhororo
Tel: +250 788580600

Aspade-Ngororero
Tel: +250 783419476

Adec Ruhanga
Tel: +250 788866720

Cic Muramba
Tel: +250 788416523

Es Nyange
Tel: +250 788585259

Gs Bungwe
Tel: +250 789639386

Gs Bwira
Tel: +250 788975107

Gsmuhororo
Tel: +250 783262875

G.S Muhororo
Tel: +250 783262875

Gs Ngurugunzu
Tel: +250 788863604

Gs Rubona
Tel: +250 788674629

Gs Hindiro
Tel: +250 783419487

Gs Kajinge
Tel: +250 788672424

Gs Kabaya
Tel: +250 788635424

Gs Kageshi
Tel: +250 783366014

Gs Kinanira
Tel: +250 788585439

Gs Kamashi
Tel: +250 788487273

Gs Rurimba
Tel: +250 788806696

Gs Bayi
Tel: +250 788852809

Gs Gitwa
Tel: +250 788893286

Gs Kavumu A
Tel: +250 788770808

Gs Kavumu B
Tel: +250 783329512

Gs Munini
Tel: +250 788769264

Gs Muramba B
Tel: +250 780422214

Gs Runayu
Tel: +250 788809255

Gs Rwiri
Tel: +250 788538775

Gs Kabyiniro
Tel: +250 788210072

Gs Kanogo
Tel: +250 788695395

Gs Kibanda
Tel: +250 788814029

Gs Rusebeya
Tel: +250 788800380

Gs Kiziguro P
Tel: +250 788650502

Gs Ruhunga C
Tel: +250 788509718

Gs Rususa
Tel: +250 788231777

Gs Kigali
Tel: +250 783788382

Gs Vuganyana
Tel: +250 788848466

Gs Vungu
Tel: +250 788675363

Gs Mahembe
Tel: +250 783041748

Gs Mugega
Tel: +250 783190827

Gs Nyarwumba
Tel: +250 788629530

Gs Gasave
Tel: +250 788479610

NYABIHU DISTRICT

E.L Gatovu
Tel: +250 788495157

G.S Rambura Filles
Tel: +250 788480065

Gs Rambura (G)
Tel: +250 788589846

Gs Shyira
Tel: +250 788831255

Acec Bihembe
Tel: +250 788407735

College Adventiste Rwankeri
Tel: +250 788493000

College Evangelique De Butaka - Coebu
Tel: +250 788449180

Gs Ste Trinite Bihembe
Tel: +250 788841641

Gs Gakoro
Tel: +250 788648281

Gs Gihira
Tel: +250 788442040

Gs Gitebe
Tel: +250 783018343

Gs Jenda
Tel: +250 783122269

Gs Jomba
Tel: +250 788895902

Gs St Pierre Jomba
Tel: +250 788895902

Gs Kabatwa
Tel: +250 788403256

Gs Kintobo
Tel: +250 788403256

G.S Kora Cath.
Tel: +250 788572943

Gs Mukamira
Tel: +250 788499363

Gs St Martin Mulinga
Tel: +250 788437033

G.S Murama
Tel: +250 788693436

Gs Nganzo
Tel: +250 788883803

Gs Rega/Adepr
Tel: +250 783738697

Gs Rega Catholique
Tel: +250 788772484

Gs Saint Paul Rurembo
Tel: +250 788481416

Gs Rusho Arusha
Tel: +250 788422950

Gs Rutazigurwa
Tel: +250 783552215

Gs Rwankeri
Tel: +250 783004421

Gs Akimitoni
Tel: +250 788557020

Gs Cyanika
Tel: +250 788822438

Gs Vuga
Tel: +250 788589520

Gs Cyumba
Tel: +250 788535227

Gs Gatagara
Tel: +250 788211304

Gs Kareba
Tel: +250 788584865

Gs Nanga
Tel: +250 788756531

Gs Rubare
Tel: +250 788676566

Gs Rugamba
Tel: +250 788471626

NYAGATARE DISTRICT

Gs Nkana
Tel: +250 788709524

E.S Nyagatare
Tel: +250 788599774

Karangazi Ss
Tel: +250 788570599

Gs Musheri
Tel: +250 788401940

E.S Rukomo (Sopem)
Tel: +250 782310134

E.S Rukomo/ Sopem
Tel: +250 788575037

Maryhill Girls School
Tel: +250 788594443

Bright Academy
Tel: +250 788574025

Hillside High School
Tel: +250 784170450

Akagera High School
Tel: +250 789466923

Gs Bweya
Tel: +250 788358313

G.S Cyabayaga
Tel: +250 788521567

Gs Kabare II
Tel: +250 788800299

G.S Kabare II
Tel; +250 788800299

Gs Cyonyo
Tel: +250 788568162

G.S Gacundezi
Tel: +250 781777032

Gs Gitenga
Tel: +250 789655599

Gs Hunga
Tel: +250 783105317

Gs Kabare I
Tel: +250 788542667

Gs Katabagemu
Tel: +250 788220734

Gs Matimba
Tel: +250 788459845

Gs Mukama
Tel: +250 788572968

Gs Musenyi
Tel: +250 787347114

G.S Musheri
Tel: +250 788401940

Gs Ndego
Tel: +250 788745518

Gs Nyagatare
Tel: +250 788548298

Gs Nyakigando
Tel: +250 788837804

Gs Nyakigando
Tel: +250 788837884

Gs Nyamirama
Tel: +250 788872649

Gs Nyamiyonga
Tel: +250 788632484

Gs Nyarupfubire
Tel: +250 788761551

Gs Rukomo
Tel: +250 788738119

Gs Rurenge
Tel: +250 788671350

Gs Rwibare
Tel: +250 788418328

Gs Rwempasha
Tel: +250 782630678

Gs Rwimiyaga
Tel: +250 788542442

Gs Rwisirabo
Tel: +250 788460998

Gs Ryabega
Tel: +250 788454293

Gs Tabagwe
Tel: +250 788784092

Gs Kagitumba
Tel: +250 788602110

Gs Runyinya
Tel: +250 781003738

Gs Gikagati
Tel: +250 788771930

Gs Gishororo
Tel: +250 788542156

Gs Rutoma
Tel: +250 788645531

Gs Mutumba
Tel: +250 788836415

Gs Shonga
Tel: +250 783372120

Gs Rubagabaga
Tel: +250 78378972

NYAMAGABE DISTRICT

Es Bishyiga
Tel: +250 784073019

Es Kaduha
Tel: +250 788784277

E S Mushubi
Tel: +250 788767644

Es Ngara
Tel: +250 788535034

E.Sc. Nyamagabe
Tel: +250 788409232

G.S Kaduha
Tel: +250 788674689

G.S Kigeme
Tel: +250 788600587

E.S Sumba
Tel: +250 788433836

Es Maheresho
Tel: +250 783016970

G.S Bitandara
Tel: +250 788814775

Gs Bugarama
Tel: +250 788586685

Gs Buteteri
Tel: +250 783006181

Gs St Nicholas Cyanika
Tel: +250 788569973

Gs Gasave
Tel: +250 788610852

Gs Gatare
Tel: +250 788784328

Gs. Gikongoro
Tel: +250 788549878

Gs Kaduha A
Tel: +250 737499762

Gs Kibumbwe
Tel: +250 788459295

Gs Kibumbwe
Tel: +250 728809089**uhukiro**
Tel: +250 788440186

Gs Kibyagira Winkingi
Tel: +250 788811316

Gs Kigeme B
Tel: +250 788615211

Gs Kiraro P
Tel: +250 788592324

Gs Kiraro P
Tel: +250 788592324

Gs Kitabi
Tel: +250 788884275

Gs Kizi
Tel: +250 788818988

G.S Maso
Tel: +250 785137838

Gs.Mbazi
Tel: +250 788212643

Gs Mulico
Tel: +250 788560502

Gs Musange
Tel: +250 788420991

Gs Musenyi
Tel: +250 785092188

Gs Mushubi
Tel: +250 788601956

Es Mutakara
Tel: +250 788615472

Gs Mutengeli
Tel: +250 788792776

Gs Ngoma
Tel: +250 788663816

Gs Ngororero
Tel: +250 788730212

Gs Rugogwe - Cyanika
Tel: +250 788802906

Gs Rusekera
Tel: +250 725276887

Gs Sekera
Tel: +250 722449000

Gs Shaba
Tel: +250 788813282

Gs Uwinkomo
Tel: +250 788802901

Gs Kizimyamuriro
Tel: +250 788765658

Es Mudasomwa
Tel: +250 788833651

Gs Mutiwingoma
Tel: +250 788664730

Gs. Rususa
Tel: +250 788545355

Gs Turyango
Tel: +250 783617064

NYAMASHEKE DISTRICT

College Officiel De Mburabuturo
Tel: +250 788427093

E.S Gafunzo
Tel: +250 788727068

G.S St Don Bosco Shara
Tel: +250 788210825

E.S Tyazo
Tel: +250 788492085

E.S Rangiro
Tel: +250 783187228

E.S St Francois Shangi
Tel: +250 788767898

G.S Fa Kibogora
Tel: +250 788855874

G.S Karengera
Tel: +250 783781820

G.S Banda
Tel: +250 788539030

G.S Bigutu
Tel: +250 788814094

Gs St Bnaven-ture Buhokoro
Tel: +250 788789962

Gs Bunyenga
Tel: +250 786723426

Gs Cyavumu
Tel: +250 783295318

Gs Cyiya
Tel: +250 783410841

G.S Fumba
Tel: +250 788540813

Gs St Kizito Fumba
Tel: +250 788540813

Gs Gisakura
Tel: +250 783324169

Gs Gitsimbwe
Tel: +250 785417874

Gs Gitwa B
Tel: +250 788622699

G.S St Dominique Savio Karambi
Tel: +250 783213953

Gs St Paul Karengera
Tel: +250 788420328

G.S Karengera Gitwa
Tel: +250 785445632

Gs Kibingo
Tel: +250 788490550

Gs Kilimbi
Tel: +250 783663086

Gs Makoko
Tel: +250 788697201

G.S Mbuga
Tel: +250 788572664

Gs Mpabe
Tel: +250 788684689

Gs Mpishyi
Tel: +250 788472768

Gs St Maximilien Kolbe Mukoma
Tel: +250 788778955

Gs Muraza
Tel: +250 785051244

Gs Mutuntu
Tel: +250 783226964

G.S Nyakanyinya
Tel: +250 788640236

Gs St Dominique Savio Nyanza
Tel: +250 788946110

Gs Nyarusange
Tel: +250 788641666

Gs Remera A
Tel: +250 782682054

Gs Rugano
Tel: +250 781572849

G.S Ruheru A
Tel: +250 788817782

Gs Rwabidege
Tel: +250 788520933

G.S Yove
Tel: +250 785561639

Gs St Paul Tyazo
Tel: +250 786943948

Gs Gahisi
Tel: +250 788756344

Gs Mugonero
Tel: +250 788857955

G.S St Dominique Savio Nyamugali
Tel: +250 788683673

G.S Bushenge
Tel: +250 788581606

Gs Kamonyi
Tel: +250 783062884

Gs Kaburiro
Tel: +250 788216775

Gs St icolas De Gashashi
Tel: +250 788527670

Gs Kanjongo
Tel: +250 788698675

Gs Kiziba
Tel: +250 783341674

NYANZA DISTRICT

College Du Christ – Roi Nyanza
Tel: +250 788478609

E.A.V Mayaga
Tel: +250 788537391

E.Sc. Louis De Monfort Nyanza
Tel: +250 788540687

E.S St Esprit Nyanza
Tel: +250 788622721

G.S Mater Dei Nyanza
Tel: +250 788300888

Apadem Busoro
Tel: +250 788709093

Nyanza Hills Academy
Tel: 0788656928

E.S Mutima
Tel: +250 783406838

Gs Mutima
Tel: +250 783406838

E.S Nkomero
Tel: +250 78850968

E.S Nkomero
Tel: +250 788509687

Gs Nkomero
Tel: +250 788509687

E. S Nyanza
Tel: +250 788413629

Gs Cyarwa
Tel: +250 787849500

Gs Gahombo A
Tel: +250 788611248

Gs Hvp Gatagara
Tel: +250 789000374

Gs Hanika
Tel: +250 788633745

G.S Kaganza
Tel: +250 785092352

Gs Katarara
Tel: +250 783106929

G. S Kavumu Musilm
Tel: +250 788557437

G. S Kigoma
Tel: +250 788829400

Gs Kirambi/Cathol
Tel: +250 788678573

G.S Munyinya
Tel: +250 788515048

G.S Mututu
Tel: +250 788210067

G.S Mututu
Tel: +250 788210067

Gs N. Dame De Kibeho - Nyabi-nyenga
Tel: +250 7888977737

G.S Nyagasozi
Tel: +250 788463352

Gs Nyanza B
Tel: +250 788404304

Gs Nyarutovu
Tel: +250 783471663

Gs Rugenge
Tel: +250 788514790

Gs Rukamira
Tel: +250 784758707

Gs Rurangazi
Tel: +250 788583563

G.S Ruyenzi
Tel: +250 788884532

G.S Rwabicuma
Tel: +250 788424755

Gs Gahengeli
Tel: +250 788400982

Gs Karama
Tel: +250 788777161

Gs Kayanza
Tel: +250 788610165

Kibilizi
Tel: +256 788688315

Gs Mbuye
Tel: +256 784503892

Gs Mubuga
Tel: +256 783259319

Gs Mweya
Tel: +256 788755493

Gs Rubona
Tel: +256 788408876

Gs Rwanamiza
Tel: +256 788623226

NYARUGENGE DISTRICT

College De Butamwa
Tel: +250 788258733

College De Butamwa
Tel: +250 783017076

Gs Kigali
Tel: +250 788457457

Lycee De Kigali
Tel: +250 788302539

G.S Saint Andre
Tel: +250 788303026

Lycee Notre Dame De Citeaux
Tel: +250 788465767

Apacope
Tel: +250 788350630

Ape Rugunga
Tel: +250 783213893

Gs Ape Rugunga
Tel: +250 783213893

Essi Nyamirambo
Tel: +250 788817553

G S I F S
Tel: +250 787703798

Gs Akumunigo
Tel: +250 788617620

Gs Butamwa
Tel: +250 788481330

Gs Cyahafi
Tel: +250 788593154

Gs Epa/Saint Michel
Tel: 0788438534

Gs Kabusunzu
Tel: 0781277304

Gs Kimisagara
Tel: +250 78857653

Gs Sainte Famille
Tel: +250 788627886

Gs Kanyinya
Tel: +250 788460012

Gs Nyarufunzo
Tel: +250 788896698

Camp Kigali School
Tel: +250 788502425

Gs Burema
Tel: +250 785773298

Gs Nzove
Tel: +250 788893044

Gs Mwendo
Tel: +250 788434644

Gs Apace
Tel: +250 788869169

Gs Cyivugiza
Tel: +250 788521925

NYARUGURU DISTRICT

Gs Nkakwa
Tel: +250 788605359

Educational Institute for Blind
Tel: +250 788818747

G.S Bigugu
Tel: +250 788471824

G.S Marie Merci Kibeho
Tel: +250 788611832

G.S Mere Du Verbe Kibeho
Tel: +250 788592786

G.S Runyombyi I
Tel: +250 788884384

Es Nyamyumba
Tel: +250 788517088

College Imanzi
Tel: +250 788556551

Gs Masiga
Tel: +250 788793971

Gs Runyombyi II
Tel: +250 788419154

Gs St Laurent Cyahinda
Tel: +250 788802360

Gs St Paul Kibeho
Tel: +250 788769047

Gs Rugerero
Tel: +250 788649967

Gs Mata
Tel: +250 788867294

Gs Rwamiko-Mata
Tel: +250 788590942

Gs Sekera
Tel: +250 782374134

Gs Muganza
Tel: +250 783072820

Gs Kamana
Tel: +250 788600214

Gs Munini
Tel: +250 788688285

Gs Liba
Tel: +250 788447303

Gs Murama
Tel: +250 785715001

Gs Fugi
Tel: +250 788428283

Gs Muyira
Tel: +250 788667697

Gs Mwoya
Tel: +250 788871794

Gs Ruheru
Tel: +250 788628007

Gs Zirambi
Tel: +250 788872541

Gs Matyazo
Tel: +250 788790199

Gs Ruramba
Tel: +250 788565785

Gs Rasaniro
Tel: +250 789344422

G.S Rasaniro
Tel: +250 788751517

Gs Runyinya
Tel: +250 788521472

Gs Muhambara
Tel; +250 788674895

Gs St Aloys Coko
Tel: +250 788540424

Gs Ndago
Tel: +250 727182946

Gs Nyabimata
Tel: +250 788429098

Gs Nyabimata
Tel: +250 788429098

Gs Bunge
Tel: +250 722961430

Gs Kibangu
Tel: +250 788821305

Gs Kiyonza
Tel: +250 788853919

G.S Bigugu
Tel: +250 788471824

RUBAVU DISTRICT

College De Gisenyi
Tel: +250 783378684

Ecole Des Sciences Gisenyi
Tel: +250 788407765

E.Sc. Gisenyi
Tel: +250 788407765

Gs Mutura I
Tel: +250 783065278

G.S Saint Mathieu Busasamana
Tel: +250 781647263

Gs Nda Nyundo
Tel: +250 788648586

Apefe-Mweya
Tel: +250 788473734

Csw Apefoc Kanama
Tel: +250 781648071

Csf Gisenyi
Tel: +250 783058295

Petit Seminaire St Pie Nyundo
Tel: +250 788565744

Gisenyi Adventist Secondary School
Tel: +250 788758378

Institut Pentecotiste De Gisenyi
Tel: +250 788526626

G.S.Amahoro
Tel: +250 783036060

G.S. Amahoro
Tel: +250 788678345

Amahoro Anglican School
Tel: +250 783036060

G.S.Bihe
Tel: +250 788678345

Gs Bihe
Tel: +250 788678345

Gs Buhengeri
Tel: +250 788640794

Busasamana II
Tel: +250 788698674

G.S.Busoro
Tel: +250 788652252

Gs Bwitereke
Tel: +250 788857372

Gs Gacuba II A
Tel: +250 788358106

Gs Gora
Tel: +250 788402684

G.S Kanama Cath
Tel: +250 788454760

G.S.Kanembwe I
Tel: +250 783042188

G.S Kanzenze
Tel: +250 788687272

G.S.Mugongo
Tel: +250 783122032

Gs Mukondo
Tel: +250 788760473

Gs Mutovu
Tel: +250 788884409

Gs Nkama
Tel: +250 788731879

G.S.Nyakiliba
Tel: +250 783089633

Gs Rusongati
Tel: +250 788219195

G.S.Rwanzekuma
Tel: +250 788464074

Gs Ryabizige
Tel: +250 788443155

Gs Shwemu
Tel: +250 786648282

G.S.Umubano I
Tel: +250 788220407

Gs Muhato
Tel: +250 783350561

Gs Sanzare
Tel: +250 788 864143

Gs Nyamirango
Tel: +250 788596583

G.S Mutura II
Tel: +250 783174456

Gs Kanembwe II
Tel: +250 788670185

Gs Umubano II
Tel: +250 788522143

Gs Gisenyi
Tel: +250 788465171

Gs Buringo
Tel: +250 788853975

Gs St Kizito Murambi
Tel: 784108446

RUHANGO DISTRICT

College De Karambi
Tel: +250 788403417

E.S Kigoma
Tel: +250 788403417

E.S Kigoma
Tel: +250 788540056

E.S Mukingi
Tel: +250 788779890

E.S Murama
Tel: +250 788836249

E.S Mushubati
Tel: +250 788778391

E.S Ruhango
Tel: +250 788870169

E.Sc. Byimana
Tel: +250 782548979

G.S.N.D.L Byimana
Tel: +250 788844032

E.Sc. Byimana
Tel: +250 782548979

College Adventiste De Gitwe
Tel: +250 788830318

Esapag Gitwe
Tel: +250 783777766

Es De Bethel
Tel: +250 788836651

G.S Bukomero
Tel: +250 788606150

Gs Bweramvura
Tel: +250 788814731

Gs Cyimana
Tel: +250 788801015

Gs Gisali
Tel: +250 781170583

Gs Karambi
Tel: +250 788898854

G.S Kizibere
Tel: +250 788765560

Gs Mbuye
Tel: +250 788766665

G.S Mpanda
Tel: +250 788692676

G.S Munanira
Tel: +250 788665291

Gs Munanira
Tel; +250 788665291

Gs Munini
Tel: +250 788524582

Gs Murama
Tel: +250 788661127

Gs Mutara
Tel: +250 788778391

G.S Mutima
Tel: +250 788533394

Gs Muyange
Tel: +250 788604636

Gs Nyamagana
Tel: +250 788413914

G.S Nyarugenge
Tel: +250 788455052

Gs Rusororo
Tel: +250 788698122

Gs Rutabo B
Tel: +250 788495935

Gs Rwingwe
Tel: +250 788615116

Gs Rwinyana
Tel: +250 788461756

G.S Rubona
Tel: +250 787526589

G.S Ruhango- Cath
Tel: +250 788561338

Gs Byimana
Tel: +250 782766001

Gs Muhororo
Tel: +250 786046526

Gs Muyunzwe
Tel: +250 785990574

Gs Ntongwe
Tel: +250 788741593

Gs Nyagisozi
Tel: +250 788843657

Gs Gitisi Adv
Tel: +250 788685521

Gs Mwendo (R)
Tel: +250 788755572

Gs Nyarutovu
Tel: +250 783125036

RULINDO DISTRICT

Es Buyoga
Tel: +250 788687444

Es Kiyanza
Tel: +250 788463034

Es Nyamugali
Tel: +250 788560683

Es Rukozo
Tel: +250 788838593

Es Rutongo
Tel: +250 788464418

Inyange Girls' School
Tel: +250 783529553

Gs Apapec Murambi
Tel: +250 783311206

Lndv Rulindo
Tel: +250 788583223

Es Remera Mbogo
Tel: +250 788459322

College F. Sina Gerard
Tel: +250 788300099

Gs Mushongi
Tel: +250 788806018

Gs Burega
Tel: +250 788414161

Gs Mugenda
Tel: +250 788544556

Es Gasiza
Tel: +250 783159727

Gs Buyoga
Tel: +250 788523041

Gs Gitumba
Tel: +250 728120176

G.S.Kadendegeri
Tel: +250 788480605

Gs Remera
Tel: +250 788474620

Gs Kanyoni
Tel: +250 788766557

Gs Burehe
Tel: +250 788472858

Gs Kinihira
Tel: +250 788748244

Gs Murama
Tel: +250 788480129

Gs Rubona
Tel: +250 788763981

Gs Gisha
Tel: +250 788456444

Gs Binaga
Tel: +250 788521117

Gs Muhororo
Tel: +250 788790288

Gs Gaseke
Tel: +250 783294593/7 89240567

Gs Gaseke
Tel: +250 783294593

Gs Rusasa
Tel: +250 788677333

Gs Mutara
Tel: +250 788654107

Gs Gitanda
Tel: +250 788755989

Gs Rukingu
Tel: +250 789681512

G.S Rusiga
Tel: +250 788561922

Gs Shyorongi
Tel: +250 788403091

Gs Shyorongi
Tel: +250 788403091

Gs Nyirabirori
Tel: +250 788802697

Gs Masoro
Tel: +250 786209085

Gs Gitare
Tel: +250 788404383

Gs Mugambazi
Tel: +250 782796385

Gs Kijabagwe
Tel: +250 788400478

Gs Ngarama
Tel: +250 788515551

Gs Ntarabana
Tel: +250 784301109

Gs Nganzo
Tel: +250 783011484

Gs Kirwa
Tel: +250 782303480

Gs Rukozo
Tel: +250 783139731

Gs Butangampundu
Tel: +250 788611632

Gs Muyanza
Tel: +250 786147554/07 88530845

Gs Tare
Tel: +250 788844291

Gs Murambo
Tel: +250 788640129

Gs Gitabage
Tel: +250 782090355

Gs Kayenzi
Tel: +250 788640552

Gs Shagasha
Tel: +250 783072870

Gs Gihinga
Tel: +250 788491696

Gs Kimiryi
Tel: +250 788427822

Es St Bapt Kirenge
Tel: +250 783382999

Gs Rutabo
Tel: +250 788566847

RUSIZI DISTRICT

Gs Nyabigoma
Tel: +250 783498942

Es Gishoma
Tel: +250 788458307

Es Bugarama
Tel: +250 788778714

Gs St Pierre Nkombo
Tel: +250 788514649

Gs Nkombo
Tel: +250 788514649

Gs Gihundwe
Tel: +250 783354514

College De Matare
Tel: +250 788739700

College De Nkanka
Tel: +250 788660041

Gs Butambamo
Tel: +250 788857515

Gs Bweyeye
Tel: +250 788656610

Gs Cyibumba
Tel: +250 788521170

Gs Gakenke
Tel: +250 788482112

Gs Gasumo
Tel: +250 788772104

Gs Gatare
Tel: +250 788747484

Gs Giheke
Tel: +250 788639641

Gs Gihundwe A
Tel: +250 783208275

Gs Hangabashi

Tel: +250 722811162

Gs Kamembe Presbyterien
Tel: +250 788297532

Gs Mashesha
Tel: +250 788545150

Gs Mashesha
Tel: +250 788545150

Gs Marie Reine Mibilizi
Tel: +250 788844072

Gs Gihundwe B
Tel: +250 788426264

Gs Muhehwe
Tel: +250 788585696

Gs St Paul Muko
Tel: +250788422789

Gs Murehe
Tel: +250 728899147

Gs Murira
Tel: +250 788671485

Gs Mushaka
Tel: +250 788217212

Gs Mutongo
Tel: +250 783396663

Gs St Bonaven-ture Nkanka
Tel: +250 781598550

Gs Nkungu
Tel: +250 783003132

Gs Nyabihanga
Tel: +250 785093202

Gs Nyabitimbo
Tel: +250 788792651

Gs Marie Reine Nyabitimbo
Tel: +250 788792651

Gs Nyakabwende
Tel: +250 728505527

Gs Nyakanyinya
Tel: +250 788484130

Nyakarenzo
Tel: +250 783167422

Nyakarenzo
Tel: +250 783167422

Gs Nyamubembe
Tel: +250 788521874

Gs Nzahaha
Tel: +250 788848243

Gs Bugumira
Tel: +250 788484385

Gs Kamembe Islamique
Tel: +250 788792599

Gs Muganza
Tel: +250 783787008

Gs Rasano
Tel: +250 788444834

Gs Rasano
Tel: +250 788444834

Saint Mathew
Tel: +250 783264878

Gs Cyato
Tel: +250 788513550

Gs Muramba
Tel: +250 784932055

Gs Gisagara
Tel: +250 788979562

Gs Ntura Protestant
Tel: +250 788805928

Gs Ishywa
Tel: +250 788604645

Gs Matare
Tel: +250 788658552

Gs Rwinzuki
Tel: +250 788676963

RUTSIRO DISTRICT

Gs Mungoti
Tel: +250 783409182

Gs Kivumu
Tel: +250 783058141

Apakape Kayove
Tel: +250 788881296

College Ge La Paix Rutsiro
Tel: +250 788472870

Es Cyimbiri
Tel: +250 788949337

Ecole Secon-daire Murunda
Tel: +250 788663135

Es Nyabirasi
Tel: +250 785254009

Gs Bushaka
Tel: +250 783136080

Gs Kigarama
Tel: +250 788687624

Gs Congo Nil
Tel: +250 783229724

Gs Rugote
Tel: +250 788752437

Gs Kigeyo
Tel; +250 788817399

Gs Kigeyo B
Tel: +250 788817399

Gs Ngabo
Tel: +250 788588206

Gs Gahondo
Tel: +250 788881314

Gs Kabeza
Tel: +250 787336062

Gs Bitenga A
Tel: +250 788859243

Gs Kibara
Tel: +250 784400232

Gs Rwingongo
Tel: +250 788214484

Gs Bwiza
Tel: +250 783452265

Gs Murunda
Tel: +250 788641829

Gs Gihinga II
Tel: +250 788484698

Gs Syiki
Tel: +250 788696726

Gs Karambira
Tel: +250 788416973

Gs Mushubati
Tel: +250 788606313

Gs Rusororo
Tel: +250 788596503

Gs Rugaragara
Tel: +250 788518396

Gs Vumbi
Tel: +250 785703889

Gs Cyivugiza
Tel: +250 783243103

Gs Nyabirasi
Tel: +250 788557089

Gs Bitenga B
Tel: +250 781608874

Gs Kabitovu
Tel: +250 788766851

Gs Gakeri
Tel: +250 783223221

Gs Kigamba
Tel: +250 782640466

Gs Kavumu
Tel: +250 788436659

Gs Murama
Tel: +250 789900357

Gs Kinihira
Tel: +250 788466369

Gs Kazo
Tel: +250 782255733

Gs Karugarika
Tel: +250 783156378

Gs Nyamyumba
Tel: +250 788630489

Gs Bugarura
Tel: +250 788752226

Gs Rugamba
Tel: +250 788229145

Gs Rwamiko
Tel: +250 788514648

RWAMAGANA DISTRICT

G.S.Bicumbi
Tel: +250 788676164

Cornerstone Leadership Academy
Tel: +250 789528366

Liquid Net Family High School A.S.Y.V
Tel: +250 788574823

G.S Hvp Gatagara Rwamagana
Tel: +250 782300387

G.S Ruhunda
Tel: +250 788494356

Gs Duha
Tel: +250 7830043 99

Duha Complex School
Tel: +250 783004399

G.S Kabare
Tel: +250 788847519

E.S Muhazi
Tel: +250 788619477

G.S Ruhunda
Tel: +250 788494356

E.S Rwamashyon-goshyo
Tel: +250 788810572

G.S Bihembe
Tel: +250 788433198

G.S Nsinda
Tel: +250 78516086

G.S Rwamagana A
Tel: +250 788621483

G.S St Aloys Rwa-magana
Tel: +250 788530100

College Marie Reine De La Paix Rwamagana
Tel: +250 787438464

Institute Of Women For Excellence
Tel: +250 788576257

Cornerstone Leadership Academy
Tel: +250 789528366

Liquid Net Family High School A.S.Y.V
Tel: +250 788574823

Rwamagana Lutheran School
Tel: +250 788505860

G.S Munyiginya
Tel: +250 788777823

Gs Munyiginya
Tel: +250 78877783

Gs Akanzu
Tel: +250 788681184

Gs Aurora Giovannini
Tel: +250 788485963

Gs Bujyujyu
Tel: +250 788571665

Gs Karenge
Tel: +250 788257404

Gs Janjagiro
Tel: +250 783303546

Gs Mwulire I
Tel: +250 788655897

G.S Rubona
Tel: +250 788538657

Gs Nyagasambu
Tel: +250 788543705

Gs Hvp Gatagara Rwaagana
Tel: +250 782300387

Gs Gati
Tel: +250 788954878

Gs Rutonde
Tel: +250 788617337

Gs Gishore
Tel: +250 722389221

Gs Kitazigurwa
Tel: +250 788499112

Gs Cyimbazi
Tel: +250 7884715765/ 0788847723

Gs Murama
Tel: +250 788751814

Gs Muyumbu
Tel: +250 788602021

Gs Bicumbi
Tel: +250 788676164

Gs Nyarusange
Tel: +250 788543416

Gs Sovu
Tel: +250 788841460

Gs Rutoma
Tel: +250 788486156

Gs Nyamatete
Tel: +250 788616245

Gs Gahengeri
Tel: +250 788223531

Gs Mwulire II
Tel: +250 788644379

Gs Gishari
Tel: +250 788579393

Gs Kangamba
Tel: +250 788455661

Gs Rugarama
Tel: +250 783005630

Gs Mabare
Tel: +250 788654111

Gs Nawe
Tel: +250 788453073

Gs Nyakariro
Tel: +250 788460933

Gs Nkungu
Tel: +250 788436436

Gs Murambi
Tel: +250 728336081

RWANDA INTERNATIONAL SCHOOLS

Acorns International School
KG 375, Street Kigali, Rwanda
Tel: +250 783 830 067
Email: admin@aisrwanda.com

Blue Lakes International School
Nyamata, Rwanda
Tel: +250 782 116 161
Email: bluelakesinternational2017@gmail.com

Bright Angels International School
30KG 9, Avenue, Kigali Rwanda
Tel: +250 788 305 818, +250 783 586 558
Email: info@brightangelsinternation-alschool.com

Dove International Montessori School
KK 30 Avenue, Kigali, Rwanda
Tel: +250 784 334 095
Email: admin@dovesmontessori.com

Green Hills Academy
KG 270 Street, Kigali, Rwanda
Tel: +250 735 832 348
Email: info@greenhillsacademy.rw

International School of Kigali-Rwanda
KG 307, Street Nyarutarama, Kigali, Rwanda
Tel: +250 786 725 369
Email: director@iskr.org, jrosevear@iskr.org

Kigali International Community School
KT 98242, Kigali, Rwanda
Tel: +250 783 307 282

Path to Success International School
KK 744 Street, Kigali, Rwanda
Tel: +250 781 600 481
Email: info@pathtosuccess.co.rw

Peha International School
Tel: +250 788 309 277
Email: info@pehaintschool.com

Virunga Valley Academy
FJW8+P7X, RNA, Ruhengeri, Rwanda
Tel: +250 783 963 561
Email: info@vva-musanze.org

RWANDA TECHNICAL SCHOOLS AND COMPANIES

1. IZARABA TSS
Contact Person: Nitawuhiga Nawo Theogege {Director}
Tel: 0785 989679

2. ST CHARLE CHARLE DE JESUS TSS
Contact Person: Headmaster
Tel: 0788 620254

3. MATRIX RWANDA (PVT) LIMITED
Location: Unit SB01-B010-B011, Basement Floor,
Silverback Mall- Kicukiro Kigali, Rwanda
Contact Person: Mbabazi Aline Pierrette,
Hakizayezu Jean Paul {Head of Operations}
Tel: 0785 970131, 0798 695901
Email: sales@rwmatrix.com
Website: www.rwmatricx.com

4. RUSALI AGROPROCESSING COOPERATIVE
Contact Person: Managing Director
Tel: 0781 046185, 0788 683355

5. SOSOMA
Contact Person: Keleie
Tel: 0783 245226

6. GANZA PRIME INVESTMENT LTD
Location: Nyarutarama Incubation Centre Gasabo, Remeera
Tel: 0783 790710

7. GACURIRO TVET SCHOOL
Contact Person: Director
Tel: 0785 306485
Location: Gacurio, Kigali

8. ECOLE TECHNIQUE DE KABGAYI (ETEKA) TVEV SCHOOL
Located in Muhanga District
Tel: 0788 359061

9. NARADA LTD
Contact Person: Gatera Antoine
Tel: 0782 060647

10. MUBUGA TSS
Location: Karongi District, Mubuga Sector
Contact Person: Sidharth Ajishil
Tel: 0738 562864
Contact Person: Mr. Innocent {DOS}
Tel: 0786 244537
Contact Person; Headmaster
Tel: 0783 239310
Email: mubuga@gmail.com

11. NYANZA TSS
Contact Person: Ndacyayisenga Elysee
Tel: 0788 613363

12. NYOMZA TSS
Contact Person: Director
Tel: 0788 823312

13. SCHOOL NYANZA TSS
School Manayen Geomain
Tel: 0788 823312
Email: etogitazamo@gmail.com

14. NASABA BISNESS
Location: Incubation Centre
Tel: 0793 817169

15. DUAL TVET
Location: Rwanda- Kigali- Gasabo KN 5 Road, Kigali
Tel: +250 783558414
Email: info@rtb.gov.rw
Website: www.gov.rw

16. NYAMATA TSS
Contact Person: Murasanyi Kazimoto Edmond
Tel: 0788 557658

17. NELSON MANDELA TSS
Contact Person: Rutabana Theophile
Tel: 0788492699

18: KOICA
Location: P.O.Box 3182/Plot N 10050 34 KG 13 Ave. Nyarutarama, Kigali
Tel: +250 788385236
Website: www.koica.go.kr

19. NEW GENERATION ACADEMY
Contact Person: Tr.Vedaste
Tel: 0789 552671

20. HILLS ELECTRONICS COMPANY
Location: KN 72 Street, Kigali Rwanda
Contact Person: Rutagengwa Raoul Managing Director
Tel: +250 787696431, +250 787290991, +250 782002815
Email: hillselectronicscompany@gmail.com
Website: www.hillselectronics.rw

21. FIDUS ENGINEERING BY NILE CONCEPT
Location: KN 5 Road, Kigali, Rwanda Aigle Blanc Building
Contact Person: Emery Torbert Mpano {Managing Director}
Tel: +250 781502659
Email: office@fidus-eng.com, emery.torbert@fidus-eng.com
Website: www.fidus-eng.com

22. QUALIFIED TRACTO REPAIR AND SPARES LTD (QUATRAS LTD)
Location: Based at Gikondo, Kicukiro and Nyamata, Bugesera District
Contact Person: Managing Director Ndayisaba Leonard
Tel/Whatsapp: 0788 505403, 0780 334313, 0781 666967
0780 417379, 0788 235036
Email: qualifiedtractorrepair@gmail.com

23. INTEGRATED INFRASTRUCTURES COMPANY LTD
Location: Street KG 438, Kinyinga-Gasabo
P.O.Box 1576, Kigali Rwanda
Contact Person: Andrew Niwenshuti {Commercial Director}
Tel: +250 795300700, +250 788259698
Email: info@iicltd.rw, aniwenshuti@iicltd.rw
Website: www.iicltd.rw

24. RUTARE BRICKS
Contact Person: Irasubiza Aliane
Tel: 0787 724838
Office Contact: +250 791590760
Email: rutareltd@gmail.com
Website: www.rutarebricks.com

25. RWANDA WOOD VALUE CHAIN ASSOCIATION (RWCCA)
Location: 24G3+2GR, KK 486 Street, Kigali P.O.Box 7388
Tel: +250 791226612
Email: info@rwvca.org.rw
Website: www.rwvca.org.rw

26. DEED CONSTRUCTION CONSUTANCY ENGINEERIING COMPANY LTD (DECO CO)
Location: Kigali, Rwanda
Contact Person: Brighton Rubanguka
Tel: +250 788404735
Email: info@deedengineering.com
Website: www.decocoltd.com

27. YALLA YALLA GROUP
Location: Rwanda-Kigali, Gasabo Kimironko- KG 206 Street 29
Contact Person: Mayzi Kevin
Tel: 0785841202
Office Contact: o788305222
Email: info@yallyalla.rw
Website: www.yallayalla.rw

28. RUBENGERA TSS
Location: Rwanda, Karongi, Rubengera
Contact Person: Accountant (0785 338658)
Tel: 0783 543373
Email: rubengeratss@gmail.com
Website: www.rebengeracampus.com

29. BV TRADING 1 LTD
Location: Remera-Nyabugogo-Kayonza
Contact Person: Rurangirwa Bosco {Sales & Operations Manager}
Tel: +250 781835556
Email: bvtrading1ltd@gmail.com

30. RWANDA ENGINEERING & MANUFACTURING CORPORATION (REMCO)
Location: 3547+wxp, Kigali Prime Economic Zone-Masoro
Contact Person: Donat Niyonsaba {Marketing Manager}
Tel: +250: 788304820
Email: donat.niyonsaba@remco.rw

31. KBM BUILDING ALUMINUM AND FABRICATED METALS PRODUCT LTD
Location: Kigali City Nyarugenge Nzove Industrial Zone near Skol Brewery
Contact Person: Bimenyimana Jean Paul {CEO & Founder}
Tel: +250 783006011, +250 788825707, +250 785815570
Email: bimenyipaul@gmail.com

32. CHARIS UNMANNED AERIAL SOLUTIONS
Location: KN 14 Ave 11 Kimihurura, Gasabo, Kigali- Rwanda
Contact Person: Pacifique Irakoze {Marketing Specialist}
Tel: +250 780607091
Email: info@charisuas.com, pacifique.irakoze@charisuas.com
Website: www.charisuas.com

33. GASABO 3D
Location: Kacyiru, KABC 5th Floor P.O.Box 1180 Kigali- Rwanda
Contact Person: Susan Mutesi {Human Resources Manager}
Tel: +250 788567537
Email: m.susan@gasabo3d.rw
Office Contact: +250 786078008, +250 788304297
Email: info@gasabo3d.rw
Website: www.gasabo3d.rw

34. FOREVER TVET INSTITUTE
Location: Murehe, Akamatamu, Jabana Sector Gasabo District, Kigali- Rwanda
Contact Person: Habumuremyi Jean D Amour {Recruitment, Partnership and Mobilization Officer}
Tel: +250 784831942, +250 722398918
Office Contact: +250 786997719
Email: forevertvetinstitute@gmail.com
Website: www.forevertvetinstitute.com

35. MAISON GIL
Location: KK 334 Street, Kicukiro Niboye
Tel: +250 781293021
Email: info@maisongil.com
Website: www.maisongil.com

36. EXP.MAROQUINIER
Contact Person: Rwiririza Aaron
Tel: +250 788662535, +250 722732010
Email: rwiririza.aaron@yahoo.fr

37. NATIONAL AGRICULTURAL EXPORT DEVELOPMENT BOARD (NAEB)
Contact Person: Vivine Iyabivize {Advisor to the CEO}
Tel: +250 783360209
Email: vivine.iyabivuze@naeb.gov.rw
Website: www.naeb.gov.rw

38. GLOBAL INDUSTRIAL AND AGRO TECHNOLOGIES LTD
Location: Muhima- Nyabugogo Road, Kigali- Rwanda
Contact Person: Eng. Ntaganira Vital {Managing Director}
Tel: +250 788837255
Email: gitltd34@gmail.com

39. ATPROC RWANDA LTD
Tel: 0788 787236
Email: habumicheal@gmail.com

POST SECONDARY INSTITUTIONS

College of Agriculture, Animal Science and Veterinary Medicine (CAVM)
Tel... +250 788 853 421

College of Arts and Sciences (CASS)
Tel... +250 788 665 97

College of Business and Economics (CBE)
Tel... +250 784 568 013

College of Education (CE)
Tel... +250 255 100 5911

College of Medicine and Health Science (CMHS)
Tel... +250 783 647 321
Website: http://cmhs.ur.ac.rw/

College of Science and Technology (CST)
Tel... +250 739 126 745
Email: pro.cst@ur.ac.rw

University of Rwanda
Tel... +250 739 126 745

PUBLIC NURSING SCHOOLS

Kibungo School of Nursing and Midwifery
Tel... +250 525 667 94

Nyagatare School of Nursing and Midwifery
Tel... +250 252 565 239
Email: nursingnsnm@yahoo.com

Rwamagama School of Nursing and Midwifery
Tel... +250 782 126 539

PUBLIC INTERGRATED POLYTECHINCS AND COLLEGE

Community Integrated Polytechnic (CIP)
Tel... +250 739 091 302

Gishari Integrated Polytechnic
Tel... +250 788 329 149

Hanika Anglican Integrated Polytechnic
Tel... +250 788 534 664

Integrate Polytechnic College
Tel... +250 786 000 010

Integrated Polytechnic College of Karongi- Nyamishaba Campus
Tel... +250 788 871 075

Integrated Polytechnic Regional College of Ngoma
Tel... +250 787 116 581

Integrated Polytechnic Regional College Kigali
Tel... +250 731 358 613

Integrated Polytechnic Regional College Kitabi
Tel... +250 789 355 022

Integrated Polytechnic Regional College Huye
Tel... +250 255 119 248

Integrated Polytechnic Regional College Rusizi
Tel... +240 788 447 739, +250 788 288 695

Kibogora Polytechnic
Tel... +250 783 172 351

Muhabura Integrated Polytechnic College (MIPC)
Tel.+250 788 687 033, 795 322 300
Email: info@mipc.ac.rw

Musanze Polytechnic
Tel...+250 785 189 494

Rwanda Polytechnic
Tel... +250 785 883 746

PUBLIC UNIVERSITIES

University of Rwanda (UR) Headquarters Gikondo Campus,
Email: vc@ur.ac.rw ,
Website: www.ur.ac.rw

University of Rwanda -College of Agriculture, Animal Sciences and Veterinary medicine
E: principal.cavm@ur.ac.rw
Web: www.ur.ac.rw
www.cavm.ac.rw

University of Rwanda College of Agriculture, Animal Sciences and Veterinary Medicine
Tel: (+250) 788536580
Email: principal.cavm@ur.ac.rw
Website: www.ur.ac.rw

University of Rwanda College of Arts and Social Sciences (CASS)
Tel: +250 788183400
E:principal.cass@ur.ac.rw
Website: www.cass.ur.ac.rw

University of Rwanda- College of Business and Economics
Phone: (+250)73912674
Email: info.cbe@ur.ac.rw

University of Rwanda - College of Medicine and Health Sciences
Tel: +250 788641148
E: principal.cmhs@ur.ac.rw
www.cmhs.ur.ac.rw

University of Rwanda - College of Science and Technology
Tel: +250 788469314
Website: www.cst.ur.ac.rw

University of Rwanda- College of Education
Rukara Campus
Tel: +250 783041545
+250 788568937
E-mail: info.ce@ur.ac.rw

University of Rwanda - Ur-College of Education Remera Campus
Tel: +250255100591
Email:pro.ce@ur.ac.rw
Website: www.ce.ur.ac.rw

Institute of Legal Practice and Development-ILPD The Academic Registrar Nyanza
Tel: +250 788- 567642/ 0788-551276
Email: registra@ilpd.ac.rw

To Advertise in the 2027 Edition
Call our Regional Offices below
24/7
BURUNDI +257 71513293 +257 79394725
DRC +257 71513293
KENYA +254 720002305 +254 723959612
RWANDA +250 785022910
S. SUDAN +256 700456865
TANZANIA +255 766-523 527
UGANDA +256 700456865 +256 772353292
www.eaeducationdirectory.com

RWANDA PRIVATE UNIVERSITIES

Adventist University of Central and East Africa_ AUCA
Tel...+250 788-435153

Africa Leadership University
Tel…+250 785547800
Email: info@alueducation.com
Website: www.alueducation.com

Carnegie Mellon University
Tel…+250 787406140
Web: www.africa.engineering.cmu.edu

Catholic University of Rwanda
Tel… (250) 0250-530893
E: administration@cur.ac.rw
Website: www.cur.ac.rw

Christian University of Rwanda,
Tel… +250) 788-310-047 / (+250) 788-310-048
Email: info@chur.ac.rw
Web: www.chur.ac.rw

Institut Superieur Pedagigique de Gitwe-ISPG
Tel…+250 788-524039
Email: haphilfr@yahoo.com

Institut d' Enseignement Superior de Ruhengeri –INES
Tel…. +250 788-863062, 783-321869
E: inesruhengeri@yahoo.fr

Institut Laique Adventiste de Kigali-INILAK
Tel… +250 788-305804, 788-305083, 788-306501
Email: unilak@hotmail.com, javanntaganda@yahoo.com

Kigali Independent University
Tel… (+250) 788-304081/0788-303667 (+250)788-304084/ 788-304086
Email: ulk@rwanda1.com
Website: www.ulk.ac.rw

Kigali University of Management-KIM
Tel… +250 788-301220, 783-244887
Email: ruma@rwanda1.com, Kim9km@yahoo,com, Jbluta@yahoo.com

Mount Kenya University Rwanda
P.O. Box 5826 Kigali Rwanda
Tel… +250 785 709 824 / 0728 551 199
Email: rwanda@mku.ac.ke

Universite Catholique de Kabgayi-UCK
Tel… +250 788-580935, 788-484183
Email: recteur@uck.ac.rw, vra@uck.rw

University of Tourism Technology and Business Studies.
Tel…. (+250) 0788-306692, 0788-533406+250 0788-6845575
Email: info@rtu.ac.rw
Website: www.rtuc.ac.rw

University of Kigali
Tel…+250 788303386
Email: info@uok.ac.rw
Web: www.uok.ac.rw

University of Kibungo
Tel: (+250)78 4441866
E-mail: vc@unik.ac.rw or egidek@yahoo.fr

University of Technology and Arts of Byumba
Tel... +250 – 789 350 053
Email: info@utab.ac.rw
Web: www.utab.ac.rw

RWANDA AIIRLINES

Brussels Airlines
Tel... +250 788 158 000

EgyptAir
Tel... +250 724 123 139

Ethiopian Airways
Tel... +250 788 380 677

Kenya Airways
Tel... +250 788 386 339

RwandaAir
Tel... +250 788 177 000, +250 780 067 289
Email: info@rwandair.com, reservations@rwandaair.com

Turkish Airlines
Tel... +250 786 730 231

BANKS IN RWANDA

AB Bank Rwanda
Tel... +250 788 319 108

Access Bank
Tel... +250 788 145 300

Bank of Africa Rwanda
Tel... +250 788 679 616

Bank of Kigali
Tel... +250 786 999 663

BPR Bank
Tel... +250 788 187 200

Cogebanque
Tel... +250 788 155 500

Development Bank of Rwanda
Tel... +250 788 388 168

Eco Bank
Tel... +250 788 161 306

Equity Bank
Tel... +250 788 190 202

GTBank
Tel... +250 788 149 600

I&M Bank
Tel... +250 788 162 006/202

Letshego
Tel... +250 722 198 685

LOLC Unguka Finance Plc.
Tel... +250 726 019 165

National Bank of Rwanda
Tel... +250 788 199 000

Sager Ganza Microfinance Plc.
Tel... +250 788 479 996

Umwalimu Sacco
Tel... +250 781 469 546

Urwego Bank
Tel... +250 788 173 100

RWANDA BOOKSHOPS

Anthenee
Tel...+250 576843, 575298

BCK Center du Frais
Avenue des Mille Collines

Caritas Rwanda
Avenue du Commerce
Tel... +250576503, 788300787

Charisma Bookstore
Tel...+250 783176897

Chez Venant
Tel...+250 572260

Drakkar Book Stores
Tel...+250 8312839
Email: libraredrakka@yahoo.fr

Economat General
Tel...+25008661031

Ikirezi Bookstore
Tel...+250 252571314

K'I Star Supermarket
Tel... +250 571927

La Gradienne (Kiyovu)
Tel...+250 572817

Libraire Adventist
Tel...+250 572505

Libraire Ikirezi
Tel...+250 570598, 570299
Email: ikirezi@rwanda1.com

MacMillan Education
Tel...+250 252570229

Ndoli joint
Tel... +250 582388, 0832888

RWANDA FURNITURE DEALERS

Ameki Color
info@.amekicolor.com
Parc industrial Gikondo

Fine Furniture Ltd
Tel: +250783025500

Email: ceo@finefurniture.rw
Website: www.finefurniture.rw

Manumetal
Office and Home Furniture
Tel: +250788305596

RWANDA PRINTING COMPANIES

All in International Production Ltd
Tel... +250 788 668 070

Coprex
Tel... +250 788 504 765

Fresh Print
Tel... +250 788 594 453

Ganza Printing
Tel... +250 788 309 197

Granted Ltd
Tel... +250 788 991 582

Haksoft Company Ltd
Tel... +250 788 654 541

Limon Business Group
Tel... +250 789 011 771

Lowa Printing Center Ltd
Tel... +250 788 354 722

Multicom
Tel... +250 788 307 703

Opera Ltd
Tel... +250 788 355 768

Printfast Rwanda Ltd
Tel... +250 786 686 667

Real Deal Designers Ltd
Tel... +250 785 605 453

Right Click Ltd
Tel... +250 788 520 521

Rwanda Printery Company
Tel... +250 785 474 045

Select Kalaos Ltd
Tel... +250 788 300 890

Smart Design
Tel... +250 788 684 769

Step Rwanda, 3D Signage, Printing Services & Event Management
Tel... +250 788 220 892

Tech Galore
Tel... +250 784 608 564

Techno Market
Tel... +250 788 158 800

Wali Printing & Packaging Co. Ltd
Tel... +250 781 302 442

RWANDA PUBLISHERS

Baho Publishers
Tel... +250 783 614 349

Cactus Publishers Ltd Rwanda
Tel... +250 788 312 889

Editions Bakame
Tel... +250 788 422 660

Furah Publishers
Tel... +250 788 314 094

Fountain Publishers Rwanda
Tel... +250 788 385 787

G&I Publishers
Tel... +250 788 304 964

Grace Publishers
Tel... +250 788 470 962

IGA Publishers
Tel... +250 787 464 269

Imagine We Rwanda
Tel... +250 783 800 618

Mudacumura Publishing House
Tel... +250 783 185 866

Perdua Publishers
Tel... +250 782 339 567

Rwanda Publishers Association Ltd
Tel... +250 783 945 964

Sankofa Creatives
Tel... +250 782 516 085

Trends Education Publishers Ltd
Tel... +250 788 312 723

Ubuntu Publishers Rwanda
Tel... +250 784 421 802

RWANDA SUPERMARKETS

Simba Supermarket

Anthenee
Tel... +250 576843, 575298

Chez Venant
Tel... +250 572260

Economat General
Tel...+250 578584

Happy Rwanda
Tel...+25008661031

La gradienne (Kiyovu)
Tel...+250 572817

Ndoli joint
Tel... +250 582388, 08323888

K'I_Star Supermarket
Tel...+250 571972

Smart Supermarket
Tel.... +250 5108151

RWANDA UNIFORM MANUFACTURERS

Dikam Fashion Wear
Tel... +250 788 408 561

Hero Fashion Garment
Tel... +250 791 116 407

Narayan Uniforms & Sports Ltd
Tel... +250 738 200 002

Promota Creations Ltd
Tel... +250 788 307 047

Rwanda Clothing Store
Tel... +250 786 134 128

Sheja Clothing Ltd
Tel... +250 788 583 338

SOUTH SUDAN

— SECTION —

2026 EDITION

H.E. DR. SALVA KIIR

President of the Republic of South Sudan

South Sudan
Education System

Education in South Sudan is modelled after the educational system of the Republic of Sudan. Primary education consists of eight years, followed by four years of secondary education, and then four years of university instruction; the 8 + 4 + 4 system, in place since 1990. The primary language at all levels is English, as compared to the Republic of Sudan, where the language of instruction is Arabic Secondary school has four grades: 9th, 10th, 11th and 12th. In secondary school, science subjects are introduced, including chemistry, biology, physics, geography and others. The students ages are about 14 to 18 years, while in secondary school.

Post-secondary education

After graduation from secondary school, one can pursue further education in either a university or a vocational (technical school). There is a shortage of both, but more so less technical schools than the country needs. Like in most sub-Saharan countries, too much emphasis is placed on acquiring a university education and not enough on obtaining life-sustaining practical skills in a vocational or technical institution.

Vocational schooling

South Sudan is in desperate need of technical/ vocational school graduates in order to build and maintain its infrastructure including: building roads, houses, water treatment systems and sewage plants as well as computer networks, telephone systems and electricity generating plants to power the entire infrastructure. Maintaining those facilities will also require a lot of trained manpower.

Universities

List of universities in South Sudan
As of July 2011, South Sudan has twelve universities of which seven are public and five are private. Officials estimate that about twenty-five thousand students have registered at the five public universities. It remains to be seen how many students do report to campus, now that all of the countries universities are actually located in South Sudan, and not in Khartoum. he government pays for food and provides housing for students.

Education Ministries

There are three cabinet positions in the Cabinet of South Sudan that impact education. Each is led by a full cabinet minister:

Ministry of Youth Sports & Recreation -
Ministry of General Education and Instruction
Ministry of Higher Education, Science & Technology -

To Advertise in the 2027 Edition
Call our Regional Offices below
24/7
BURUNDI +257 71513293 +257 79394725
DRC +257 71513293
KENYA +254 720002305 +254 723959612
RWANDA +250 785022910
S. SUDAN +256 700456865
TANZANIA +255 766-523 527
UGANDA +256 700456865 +256 772353292
www.eaeducationdirectory.com

SOUTH SUDAN PRIMARY SCHOOLS

Al Salam Primary School
Tel... +211 916 247 554

Blessed Junior School
Tel... +211 924 022 228

Blessed Shepherd's Academy
Tel... +211 925 000 140

Darling Wisdom Academy
Tel... +211 922 221 962
Email: info@darlingwisdomacademy.org

Good Shepherd Academy
Tel... +211 920 505 657

Juba Diplomatic Schools
Tel... +211 917 510 320

Martyrs' Memorial Nursery and Primary School
Tel... +211 921 778 544

Midset Junior Academy Juba South Sudan
Tel... +211 917 277 292

Modern Academy Nursery, Primary and Secondary School
Tel... +211 982 001 956

New Sudan Primary School
Tel... +211 922 622 630

Saint Mark Orthodox Primary School
Tel... +211 912 777 673

Salaam Nursery, Primary and Secondary School
Tel... +211 923 630 680, +211 925 665 530

St Lawrence Academy
Tel... +211 926 100 446
Email: St Lawrenceacademy@gmail.com

Sunrise Academy Primary School
Tel... +211 924 760 124

SOUTH SUDAN SECONDARY

Abukloi Secondary School
Tel... +211 929 444 696

Brilliant Academy- Juba
Tel... +211 923 700 099

Cambridge International School
Tel... +211 911 551 186

Development Secondary School
Tel... +211 924 050 000

Elite High School Juba
Tel... +211 924 883 399

Fulla Secondary School
Tel... +211 929 997 337

Gudele High School in Juba
Tel... +211 989 100 077

Juba Academy
Tel... +211 927 606 137

Juba Day Secondary School
Tel... +211 924 657 324

Juba Diocesan Model Secondary School
Tel... +211 921 681 574

Juba Girls Secondary School
Tel... +211 927 845 020

Juba Integrated Primary and Secondary School
Tel... +211 922 551 724

Juba Seventh-day Adventist Secondary School
Tel... +211 923 580 078

King's Secondary School
Tel... +211 925 697 246

Loyola Senior Secondary School
Tel... +211 916 363 969

Mat Secondary School
Tel... +211 922 563 161, +211 918 441 979

Modern Academy Nursery, Primary and Secondary School
Tel... +211 982 001 956

St Daniel Comboni Secondary Sch
Tel... +211 980 414 559

Peace Secondary School
Tel... +211 921 712 041, +211 925 590 867

Promised Land Secondary School
Tel... +211 924 735 464

Royal International School
Tel... +211 927 330 101

Spotlight High School
Tel... +211 928 555 748

Unity High School
Tel... +211 984 100 010

SOUTH SUDAN INTERNATIONAL SCHOOLS

Cambridge International School
Tel... +211 911 551 186

Cinderella International School
Tel... +211 929 133 338

Good Shepherd Academy Juba South Sudan
Tel... +211 920 505 657

Mercy British International School
Tel... +211 926 404 444

New Africa International School
Tel... +243 922 457 773

Royal International School
Tel... +211 927 330 101

Wisdom Star International School
Tel... +211 919 806 399

VOCATIONAL TRAINING CENTERS

Aweli Vocational Training Centre
Tel... +211 926 388 499

Center for Entrepreneurship and Skills Development
Tel... +211 928 836 000

Central Vocational Institute
Tel... +211 928 866 667, +211 980 035 672

Don Bosco Vocational Training Centre
Tel... +211 914 593 478

Don Bosco VTC Wau
Tel... +211 910 003 000

Egypt Academy
Tel... +211 925 507 290

Juba Health Science Institute
Tel:+211 927 868 204, 924 492 755

Malakal Vocational Training Center
Tel... +211 924 217 188

Standard Computer Training Center
Tel... +211 924 343 888

South Life Technology SSD
Tel... +211 926 712 717

UTC Training Center
Tel... +211 927 799 997

Windward Computer Training Center
Tel... +211 917 799 083

Yei Teacher Training College
Tel... +211 955 031 018

VOG Training and Research Center
Tel... +211 924 343 888

SOUTH SUDAN PUBLIC UNIVERSITIES

Dr John Garang University of Science and Technology
P.O.Box 436 Juba Bor Jonglei, South Sudan
Tel... +211 912 374 059

Rumbek University of Science and Technology
RM6J+C9X, Rumbek, South Sudan
Tel... +211 915 926 296

University of Bahr El-Ghazal
MXRV+QQG, Wau, South Sudan
Tel... +211 922 236 287

University of Juba
University Road Juba South Sudan
Tel... +211 915 596 994
Email: info@uoj.edu.ss

Upper Nile University (Munuki Campus)
VH97+WH, Juba South Sudan
Tel... +211 921 649 926
Email: info@unu.edu.ss

SOUTH SUDAN PRIVATE UNIVERSITIES

Ayii University
Presbyterian Church Ground, Munuki Masaba Road Opp Juba South Sudan
Tel... +211 921 720 104

Catholic University of South Sudan
Vh7q+685, Juba South Sudan
Tel... +211 916 706 505

Emmanuel Christian University
Tel... +211 921 145 838

Equatorial International University
Tel... +211 927 832 727

Islamic University of South Sudan
P.O.Box 82, Juba South Sudan.
Tel... +211 922 666 613

Kampala University
VH7Q+52F, Juba South Sudan
Tel... +211 920 152 264

South University of Medicine, Science and Technology
RJW6+V89, Juba South Sudan
Tel... +211 929 776 666

South Sudan Christian University
Tel... +254 742 748 855
Email: noretechno@yahoo.com

Star International University
RJV6+M38, Juba South Sudan
Tel... +211 922 268 051

Starford University
Juba South Sudan
Tel... +211 929 766 673
Email: info@starforduniversity.net
Web: www.starforduniversity.net

SOUTH SUDAN AIRLINES

Badr Airlines
Tel... +211 912 377 277

Egypt Air
Tel... +211 900 700 000

Ethiopian Airlines
Tel... +211 927 773 498

Kenya Airways
Tel... +211 920 907 103

Kush Air
Tel... +211 920 965 993

MAF South Sudan
Tel... +211 922 680 322

Turkish Airlines
Tel... 0800 050 15655

Uganda Airlines
Tel.... +211 928 900 500

BANKS IN SOUTH SUDAN

African Development Bank
Tel... +211 925 575 757

Afriland First Bank South Africa
Tel... +211 922 442 446
Email: firstbank-ss@afrilandfirstbank.

Alpha Bank
Tel... +211 954 278 000

Bank of South Africa
Tel... +211 925 957 207

Buffalo Commercial Bank
Tel... +122 980 999 055

Charter One Bank
Tel... +211 922 066 666

Commercial Bank of Ethiopia South Sudan
Tel... +211 922 403 800/01

Co-operative Bank of South Sudan
Tel... +211 929 001 224
Email: customerservice@co-opbankss.com

Dahadshiil South Sudan
Tel... +211 920 222 230

Eco Bank
Tel... +211 954 114 433

Eden Commercial Bank Plc.
Tel... +211 920 073 655

Equity Bank South Sudan Limited
Tel... +211 916 986 000

Horizon Bank South Sudan
Tel... +211 920 961 800

International Commercial Bank
Tel... +211 929 517-185

Ivory Bank
Tel... +211 912 301 445

Kush Bank Plc.
Tel... +211 927 363 505

National Credit Bank
Tel... +211 912 359 501
Email: mail@nationalcreditbank.org

Nile Commercial Bank
Tel... +211 914 111 115

Opportunity Bank Plc.
Tel... +211 927 555 666

Phoenix Commercial Bank
Tel... +211 921 333 303

Qatar National Bank
Tel... +211 912 155 822
Email: qnbsouthsudan@qnb.com

Regent African Bank
Tel... +211 928 051 628
Email: info@regentafricanbank.com

SOUTH SUDAN HOTELS AND LODGES

Acacia Village
Tel... +211 911 252 613

Afex Rivercamp
Tel... +211 922 690 513

Aida International Hotel
Tel... +211 922 996 630

Airport Plaza Hotel
Tel... +211 911 949 596

Amarat Classic Hotel
Tel... +211 916 259 572

Amarula Lodge and Restaurant
Tel... +211 929 175 162

Ambassador Hotel Juba
Tel... +211 922 334 440

Aron International Hotel
Tel... +211 926 934 199

Bahr Gazhal Hotel
Tel... +211 923 395 933

Barcot Guest House
Tel... +211 927 221 270

Base Accommodation & Entertainment
Tel... +211 912 933 000

Bibi's Empire
Tel... +211 927 002 525

Blue Nile Hotel
Tel... +211 980 273 555

Boston Hotel
Tel... +211 921 247 222

Bubbles Hotel
Tel... +211 920 475 999

Concord Hotel
Tel...+211 918 212 563

Dandy Hotel Juba
Tel... +211 926 608 007

Da Vinci Lodge
Tel... +211 927 941 150

Dembesh Hotel
Tel... +211 916 004 001

Friendship Guesthouse
Tel... +211 955 094 202

Gelila Hotel Apartments
Tel... +211 928 001 570

Glory Regency Hotel
Tel...+211 928 822 870

Golden Crown Hotel Juba
Tel... +211 954 819 006

Hamza Inn
Tel... +211 910 444 670

Henok Hotel
Tel... +211 924 245 561

Heron Camp
Tel... +211 921 291 207

Hotel Asante & Country Club
Tel... +211 955 034 557

Hotel Eastern Plaza
Tel... +211 922 061 888

Hotel Panorama Plaza Juba
Tel... +211 918 416 471

Imperial Plaza Hotel Juba
Tel... +211 927 381 928

James Hotel
Tel... +211 922 722 755

Jimmy Hotel
Tel... +211 921 773 477

Juba Grand Hotel
Tel... +211 955 026 142

Juba Landmark Hotel
Tel... +211 917 777 660

Juba Optimum Hotel
Tel... +211 928 267 576

Juba Regency Hotel
Tel... +211 922 240 850

Juba Transit Hotel
Tel... +211 955 126 644

Juba Virgin Hotel
Tel... +211 926 394 774

Korok Guest House
Tel... +211 956 811 976

Kuleu Hotel Resort
Tel... +211 916 958 169

La Corte Tuscana & Resort Juba
Tel... +211 929 002 961

La Mer Inn Hotel
Tel... +211 929 505 011

Mauna Classic Hotel
Tel... +211 927 992 830

Naivasha Hotel
Tel... +211 955 114 441

Nile Beach Hotel
Tel... +211 910 101 010

Nimule Resort Ltd
Tel... +211 921 654 494

Nyala Lodge
Tel... +211956 933 242

Oasis Hotel
Tel... +211 924 728 058

Olympic Hotel
Tel... +211 956 094 440

Oscar Hotel and Apartment
Tel... +211 927 775 100

Palm Africa Hotel
Tel... +211 920 500 155

Panorama Portico Hotel
Tel... +211 922 007 799

Pyramid Continental Hotel
Tel... +211 925 800 200

Quality Hotel Juba
Tel... +211 916 729 719

Radisson Blu Hotel, Juba
Tel... +211 921 988 000

Rainbow Hotel
Tel... +211 911 883 355

Raya Hotel Juba
Tel... +211 925 754 459

Royal Castle Hotel Wau, South Sudan
Tel... +211 926 098 080

Royal Hotel
Tel... +211 929 867 000

Royal Palace Hotel
Tel... +211 922 007 260

Royal Park Resort
Tel... +211 955 305 441

Safari Park Hotel
Tel... +211 927 838 383

Star Hotel
Tel... +211 926 335 558

Sunrise Hotel South Sudan
Tel... +211 910 528 991

Superstar Hotel
Tel... +211 929 468 245

Torit Hotel
Tel... +211 925 234 444

Tulip Inn Juba
Tel... +211 911 500 500

Universal Gab Hotel
Tel... +211 914 422 212

Venecia Hotel
Tel... +211 914 494 875

Venus Hotel
Tel... +211 926 700 380

Yam Hotel
Tel... +211 929 004 006

SOUTH SUDAN PPRINTERS

Afri General Trading Co Limited
Tel... +211 925 706 610

Afristar International Limited
VH7R+XV7, Tong Ping, Juba South Sudan
Tel... +211 980268 381

After Dawn Printers
Munuki, Juba South Sudan
Tel... +211 924 218 288

Artuel Graphics
Tel... +211 921 700 500

Athieida Media Group Limited
City Mall, 3rd Floor Room 316, Juba South Sudan
Tel... +211 929 311 115

Brand Hub Co. Ltd
Airport Road, Juba South Sudan
Tel... +211 924 837 777

Canal Graphics
Tel... +211 921 793 459

Citylink Printing & Publishing
Bari Community Center, Juba South Sudan
Tel... +211 929 980 075

Extreme Graphics & Design Limited
Juba South Sudan
Tel... +211 925 777 242

Hope Design- Juba Printing &

Branding Connoisseurs
RJQ2+8P4, Juba South Sudan
Tel... +211 924 444 061

1People Technologies Limited
Majestic Complex Shirakat Juba South Sudan
Tel... +211 929 591 999

Kacgor Press & Media
Nyiggilo Street, Juba South Sudan
Tel... +211 929 998 555

LGT Printers
Mall Building Juba South Sudan
Tel... +211 924 444 206

Live Zone
Tel... +211 922 287 482

Macon Printers
Next to Dandy Hotel along Gumbo Shirkat, Majestic Complex Hotel, Nimule Hwy, Juba South Sudan
Tel... +211 981 117 112

Masy Printers
VJ28+G94, Juba South Sudan
Tel... +211 913 350 000

Mega Brand Printers Limited
Thongpiny Airport Road, Juba South Sudan
Tel... +211 921 730 360

Micha Enterprises South Sudan

Freedom Square Konyokonyo, Juba South Sudan
Tel... +211 926 688 334

Mwenda IT & Printing
Bilpham Road 150m from Seventh day Roundabout Juba South Sudan
Tel... +211 926 495 334

Nation Creative Media Ltd
Tel... +211 929 101 050

Print 24 Co. Ltd
Near Juba Taxi Park, Bitco Building Juba Town opp Former GPOC, Juba South Sudan
Tel... +211 924 919 119

Rafiki for Printing and Publishing Co. Ltd
RHMV+65H, Juba South Sudan
Tel... +211 925 777 242

Ramciel Techsolutions
Juba Town Juba South Sudan
Tel... +211 912 458-811

Rak Media Group
Opp La Corte Tuscana Hotel off Juba River Port, Juba South Sudan
Tel... +211 929 321 060

Riso South Sudan
Tel... +258 846 185 000

Smart Printers Limited
Lakes Road J
uba South Sudan
Tel... +211 921 810 900

Starlion Printing Company
Juba South Sudan
Tel... +211 927 485 564

TMF Prints & Logistics Limited
Kasire 2 Block H Extension,
Juba South Sudan
Tel... +211 928 800 028

Transcom Stationary and Computer Center
Tel... +211 922 722 919

Trust Printers South Sudan
Juba South Sudan
Tel... +211 927 773 747

Universal Printers Company Limited
Plot #326, tong Ping Area, Opp Airport , Juba South Sudan
Tel... +211 925 926 220

Urban Graphics
Off Mboro Street,
Juba South Sudan
Tel... +211 927 799 090

SOUTH SUDAN PUBLISHERS

Citylink Printing & Publishing
Bari, Community Center Juba South Sudan
Tel... +211 929 980 075

City Review Newspaper
Juba, South Sudan
Tel... +211 929 321 043

Willows House for Printing & Publishing
Unnamed Road, Juba South Sudan
Tel... +211 927 302 302

STATIONARY DEALERS AND BOOKSHOPS

Arena Enterprise Co Limited
Tel... +211 929 896 655

Asher Book Shop
Tel... +211 926 403 855

Blessings Point Stationary & Computers
Tel... +211 921 541 168

Bookland Media
Tel... +211 925 055 541

Express Suddlinks South Sudan
Tel... +211 924 151 494

Greenland Bookshop
Tel... +211 924 300 399

Hopeland Mercy Bookshop
Tel... +211 922 288 123

Kakule Bookstore
Tel... +211 922 703 172

Meyar Book Shop
Tel... +211 920 000 223

Nathaniel's Bookshop
Tel... +211 924 178 137

Universal Printers Company Limited
Plot #326, tong Ping Area, Opp Airport
Juba South Sudan
Tel... +211 925 926 220

YO Books Limited
Tel... +211 928 888 925

SOUTH SUDAN TOP OPTICIANS

A1 Opticals & Eye Clinic
Tel... +211 927 215 000

2Niles
Tel... 0768 900 000

Eye Savers SS Ltd
Tel... +211 925 744 759

Smile Eye Juba
Tel... +211 910 758 094

Vision Car Opticals
Tel... +211 921 594 594

SOUTH SUDAN UNIFORM MANUFACTURERS

Biar Enterprise Limited
ARC Road, Shop 15 & 16,
Christ the King Plaza
Custom Park Exit, Juba South Sudan
Tel: +211 922 275 955

Jeezy
Juba Jebel, South Sudan
Tel: +211 928 253 941

Lino Makana General Trading Company Limited
VH5C+QG8, Juba South Sudan
Tel: +211 921 823 321

TANZANIA

— SECTION —

2026 EDITION

H.E. SAMIA SULUHU HASSAN

President of the united republic of Tanzania

Tanzania National Anthem

"Mungu ibariki Afrika" (English: God bless Africa) is the national anthem of Tanzania. The anthem is the Swahili language version of Enoch Sontonga's popular hymn Nkosi Sikelel' iAfrika.[1]

The word Mungu in Swahili means God and the title of the anthem therefore translates as God bless Africa.

Tanzania National Anthem

SWAHILI LYRICS

Mungu ibariki Afrika
Wabariki Viongozi wake
Hekima Umoja na Amani
Hizi ni ngao zetu
Afrika na watu wake.

Chorus:
Ibariki Afrika, Ibariki Afrika
Tubariki watoto wa Afrika.
Mungu ibariki Tanzania
Dumisha uhuru na Umoja
Wake kwa Waume na Watoto
Mungu Ibariki Tanzania na watu wake.

Chorus:
Ibariki Tanzania, Ibariki Tanzania
Tubariki watoto wa Tanzania.

East Africa National Anthem - English

Verse 1
Oh God we ask you to protect
Our East African Community
Enable us to stay/live in Peace
And accomplish our tasks.
Chorus
Let us all protect our Community
We should work hard, to
Strengthen it.
Our unity is our pillar
So sustain/uphold our Community
Verse 2
Patriotism as well as togetherness
Should be the foundation for our unity
Unity
Let us protect Independence and
Peace
Our Customs and behaviors.
Verse 3
Industries/Factories and even
Agriculture
Let us all work carefully/diligently.
Let us devote ourselves for our
Wealth
So as to build a better Community.

East Africa National Anthem - Kiswahili

EAC Anthem in Kiswahili

Verse 1
Ee Mungu twaomba ulinde
Jumuiya Afrika Mashariki
Tuwereshe kuishi kwa amani
Tutimize na malengo yetu.

Chorus
Jumiya Yetu sole tuilende
Tuwajibike tuimarike
Umoja wetuni nguzo yetu
Idumu Jumuiya yete.

Verse 2
Uzalendo pia mshikamano
Viwe msingi wa Umoja wetu
Natulinde Uhuru na Amani
Mila zetu Na desturi zetu.

Verse 3
Viwandani na hata mashambani
Tufanye kazi sote kwa makini
Tujitoe kwa hali na mali
Tuijenge Jumuiya bora.

TANZANIA MINISTRY OF EDUCATION AND VOCATIONAL TRAINING

The Tanzanian Educational system is based on the 7-4-2-3 system:

7 years of primary school, followed by four years of secondary school leading to Ordinary Level (0-level) exams in nine subjects, followed by two more years leading to the Advanced Level (A-level) exams in nine subjects, including General Studies.

In the second year of secondary school, there is a national assessment examination which allows those who pass to continue to study for an additional two years. After those two years, students take the Certificate of Secondary Education Exam (CSEE), held in November; the results come out in March of the following year.

Two years later, A-level exams are given.

After the final year of secondary school - the thirteenth year students can take the Advanced Certificate examination, which is recognized all over the world.

On average, a student can complete Bachelor's degree in three years, although some majors require more time.

PRIMARY EDUCATION

Education is free in theory up to age 15 in Tanzania, although unfortunately poorer parents are unable to afford uniforms, school materials and examination fees, and so their children continue to be deprived. The primary period lasts for 7 years, where after all children must pass the same examination for a primary school certificate.

MIDDLE EDUCATION

Four years of junior secondary schooling follow. Nominal annual tuition fees are levied, as are a wide variety of other charges too, ranging from watchman fees through to a furniture levy.

The medium of education is English, although

Swahili language classes are also followed.

There are examinations at the end of forms 2 and 4.

SECONDARY EDUCATION

Secondary education in Tanzania follows the Cambridge model of ordinary and advanced levels, both of which require 2 years of study followed by an examination.

The advanced level is available only at certain boarding schools, which effectively often means the end of the road for many a poor child because of the cost.

VOCATIONAL EDUCATION

A vocational education and training act is in place that finds expression through the vocational education and training authority. The latter sets standards, and issues educational and training guides, for implementation through a network of state and private colleges.

Other roles include entrepreneurship development, gender issues in the workplace, and the war against child labor.

TERTIARY EDUCATION

Tanzania Education Tertiary education takes a minimum of 3 years, at a wide variety of institutions under control of the ministry of higher education.

Of these the oldest is the University of Dar es Salaam, which was established in 1970 following the dissolution of the University of East Africa into 3 national institutions.

To Advertise in the 2027 Edition

Call our Regional Offices below

BURUNDI +257 71513293 +257 79394725
DRC +257 71513293
KENYA +254 720002305 +254 723959612
RWANDA +250 785022910
S. SUDAN +256 700456865
TANZANIA +255 766-523 527
UGANDA +256 700456865 +256 772353292

www.eaeducationdirectory.com

TANZANIA PRIVATE PRIMARY SCHOOLS

Atlas Pre and Primary School
Tel… +255 754/715, 787 651656

Bahari Beach School
Tel… +255 22 2560330, 713617634

Bariadi Nursery & Primary School
Mob… +255 754 293641/2

Bathel Mission Academy Nursery & Primary School
Tel… +255 22 245 0583, 717 168 622

Bright Hope Schools
Tel… +255 222 650237
Tel… +255 716833463, 763 454266
Email: brighthopeschools@yahoo.com

Brook House International School
Tel…+255 222600801 +255 762 004342, +255 712 178828, +255 776 808086

Daystar Pre and Primary School
Tel… +255 22 263 0733/713 537924

Epiphany Nursery and primary School
Tel… +255 23 2440118,
Email: bayo@raha.com

Fabcast Schools
Tel: +255 732 932318/ 784 878468/0715 878468

Foundation International School
Dar es Salaam
Tel… +255 754 502969

John Bosco Nursery and Primary School
Tel…+255 752 66 85 04

Genius Kings Nursery & Primary School
Dar es Salaam
Tel… +255 784663138

Grace Primary School
Tel…. +255 784 322205

Hekima Nursery and Primary School
Tel… +255 718 811111, 0713 232313

Heritage English Medium Schools
Tel +255 222844174, 718 264942

Key of Life Nursery & Primary School
Tel…. +255 754 300200, 716 663187

Lawrence Citizen Nursery & Primary School
Tel… +255 718486236, 0713068757, 0713 232328

Liku Schools
Tel… +255 732 997694, 787 272254

Matsapa Nursery & Primary School
Tel…+255 754 021470

Mortfort Nursery and Primary School
Tel… +255 732 926196

Mount Kibo Schools
Tel: +255 713 253744, 787 420906

Naitedam English Medium
Tel… +255732 924637/0713 784190/0786 431097

New Era Montessori Primary School
Tel… +255 715 371541

Sahara Nursery and Primary School
Tel…. +255 22-2450126 754 445798, 0755 469574

Stabella Nursary and Primary School
Tel… +255 73-2990559 767 518538, 713518538

St. Florence Academy
Tel… +255 222 771599 784 341194, 784 318523

St. John Bosco
Pre & Primary School
Tel: +255 752 66 86 04

St Margret Nursery and Primary
Mob…+255 755 030050

Sunrise Nursery and Primary School
Tel…+255 222775106, 754 837348
Email: ctc@bol.co.tz

Tusiime Secondary Schools
Tel… +255 22 2807709, 784 340039

Unique Academy Nursery & Primary School
Tel… +255 688488599, 786 761512

Valentine Elite Nursery And Primary School
Tel… +255 222617205/2617117

Veritas Extended School
Tel…+255 754 831254/ 716 575400, 75438194

TANZANIAN PRIVATE SECONDARY SCHOOLS

Babro Johansson Model Girls' Secondary School
Tel… 2932079,
+255 0754 596649

Fabcast Schools
Tel: +255 732 932318, 784 878468

High Mount Schools
Tel… +255 784 44557, 765 579585

John the Baptist Secondary School
Tel… +255 22630505
+255 754002900, 785 328090

Liku Schools
Tel… +255 732 997694, 787 272254

Lord Baden Powell Memorial School
Tel… +255 754/0715 365688

Loyola High School
Tel… +255 22 2400054/2443311

Lyceum High School
Tel… +255 784 277211, 715 277211

Marian Boys High School
Tel… +255 23 2440118

Marian Girl's High School
Tel… +255 23 2440118

Midlands High School
Tel… +255 22 420364
Mob… +255 717 05 4360

Midway Secondary School
Tel… +255 222842599
754 784112, 0655 166499

Msangani High School
Tel… +255 787 360643, 0754 360643

Msigani Secondary School
Tel… +22 2420674/2420001,

Mwandege Boys Secondary School
Tel… +255767 340207

Mzinga High School
Tel… +255 713 32 96 83

Sambu High School
Tel… +255 755 664788

Thomas More Machrina High School
Tel…+255 732994645, 713518380

Tusiime Secondary Schools
Tel… +22 2807709,784 340039

PRIVATE INTERNATIONAL PRIMARY AND SECONDARY SCHOOLS

Academy International School
67C+HPR Ada Estate, Manara Street
Dar es Salaam, Tanzania
Tel…. +255 758 828 300

Arusha Meru International School.
Tel…+255 72547117, 789647922
Email: headmaster@arushameru.sc.tz

Braeburn International School Arusha
A to Z Road, Kisongo, Arusha, Tanzania
Tel…. +255 759 123 124, +255 272 505 716

Dar es Salaam International Academy
Tel…. +255 758 828 300

French Language School & Cultural Centre
Tel…. +255 744 399 343

Good Samaritan international School
1016 Buzwagi Street,
Dar es Salaam, Tanzania
Tel +255 748 703 404, 656 200 241

Haven of Peace International School
8653+VC4, Kunduchi Junction, Bagamoyo road, Dar es Salaam, Tanzania
Tel… +255 786 845 135

High View International School
Tel…+255 773 939 999, +255 776 239 664

International School of Zanzibar
Tel…. +255 777 477 053

International School of Tanganyika
Cell…+255 787 400 034

International School Moshi
Cell…+255- 756 446777
Email: keiro@ismoshi.net, school@ismoshi.org

International School of Moshi Arusha Campus
Tel…. +255-27-2505029

Iringa International School
Tel…+255-26-2702018

Jeffrey Academy
Tel…+255 272549087/2722549088

Laureate International School
Tel…+255-22-2781066

Kennedy House International School
Polo Club Road, Nelson Mandela Road
Usa River, Tanzania
Tel…+255 759 267 370

Morogoro International School
Tel…. +255-23-260450

Mount Meru University (MMU)
Tel: +255 272502412/8818
Email: enquiry@mmu.ac.tz
Website: www.mmu.ac.tz

Mt Kilimanjaro International School
Tel.... +25527-2753372

St. Constantine International
Tel.... +255-27-2503696
Email: enquiries@scis.sc.tz
Website: www.scis.sc.tz

St Mary' International Academy
Tel.....+255-22-2807832

St Mary's International School
Tel...+255-25-2560130

St. Patrick Schools
Tel: +255 0732 975329, 768298829
Email: trustschool1997@yahoo.com
Website: www.trustspatrickschools.co.tz

Swedish Kibete School
Tel...+255-28-2220860

Tanga International School
Tel.... +255-27-2756217

The School of St. Jude
Tel: +255 0758 305776, 787 719500
Email: gemma.s@schoolofstjude.co.tz
Website: www.schoolofstjude.co.tz

Victoria International School
Tel.... +255-28-2500232

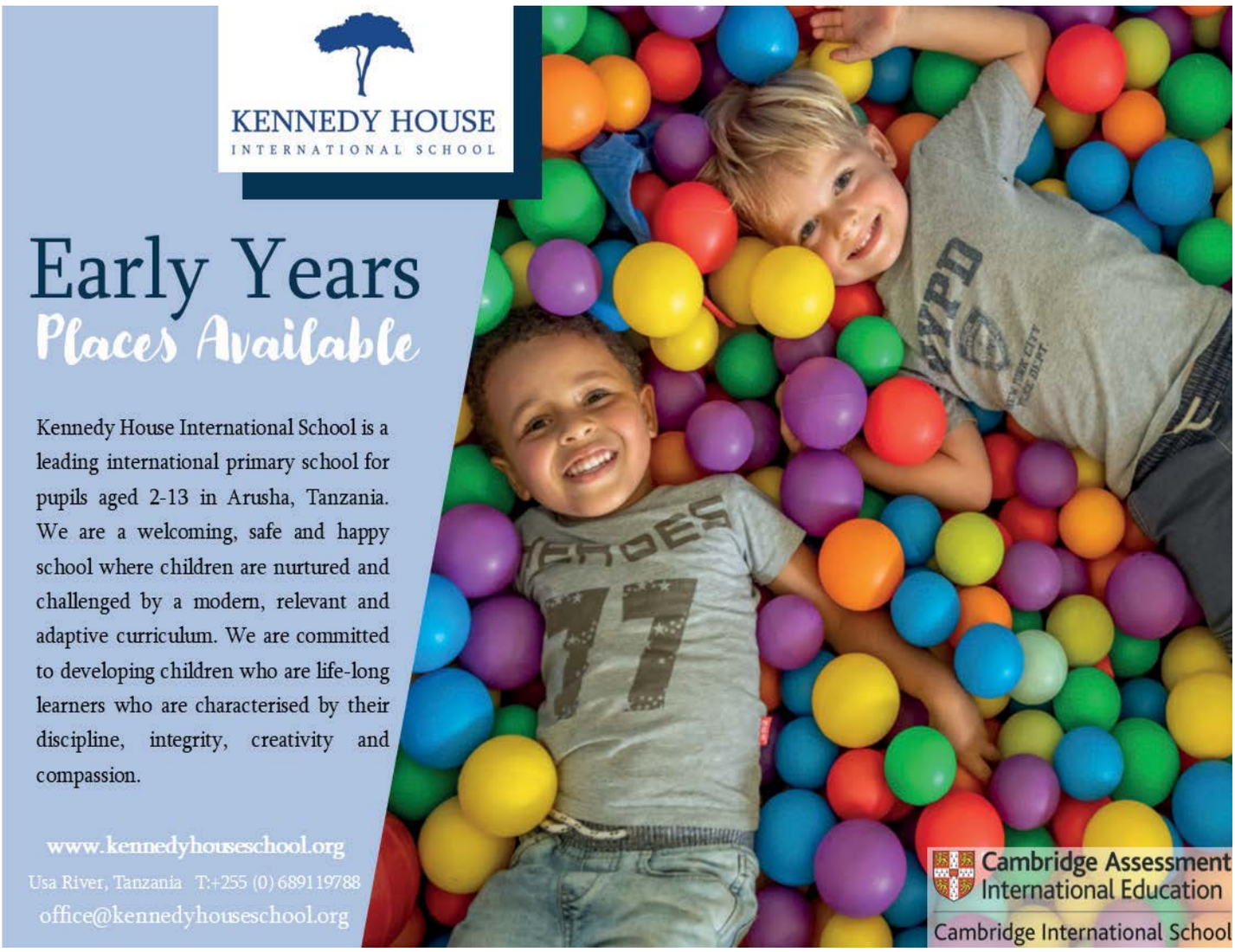

CATHOLIC SEMINARY SCHOOLS

Apostle of Jesus Uru Seminary
Tel: +255 272754710

Cllaretians Seminary
Tel: +255 232600429

Consolata Junior Seminary
Tel: +255 262772785

Don Bosco Seminary
Tel: +255 262772104

Don Bosco Seminary And Teachers Training College
Tel: +255 262304431

Mafinga Junior Seminary
Tel: +255 2772785

Mbalizi Seminary
Tel: +255 252560130/252560142

Mbalizi St. Mary's Junior Seminary
Tel: +255 252503716

Mbeya the Secred Heart Prepaeudetical Seminary
Tel: +255 272533055

Peramiho, Songea Hanga Religious Seminary
Tel: +255 252600997

Preparatory Seminary
Tel: +255 272553544

Sengerema Minor Seminary
Tel: +255 282590102

St. Augustine Major Seminary
Tel: 0252602868
Email.seminary@peramiho.org

St. Augustine Peramiho Major Seminary
Tel: +255 252602868

St. Francis De Sales Junior Seminary
Tel: +255 232603851

St. James Seminary
Tel: +255 272753273

St. John Bosco Rutabo Preparatory Seminary
Tel: +255 754566777

St. Joseph Cafesso Preparatory Seminary
Tel: +255 262701212

St. Joseph's Junior Seminary
Tel: +255 272533062/2533021

St. Mary Rubya Junior Seminary
Tel: +255 754 618433

St Mary's Seminary Mbalizi
Tel... +255 763 760 278

St.Peter Junior Seminary
Tel: +255 232603851

SPECIAL NEED SCHOOLS

Amani Centre of Disabled
Tel: +255 232603851

Dumb and Deaf School
Tel: +255 2526022774

Hand Carped Girls School
Tel: +255 232604211

Iyunga School For Handicapped
Tel: +255 252503716

Kiwanja Cha Ndege Primary School for Street Children

CATHOLIC VOCATIONAL SCHOOLS

Bugorora Vocational Training Centre
Tel: +255 744603201

Carpentry Workshop
Tel: +255 27 2502573

Imani Vocational School
Tel: +255 755395742

Kolping Technical Training Centre
(Carpentry, masonry and tailoring)
Tel: +255 754 510256

Mzumbe Catechetical
Tel: + 255 232603851

Nangwa Technical School
Tel: +255 272533274

Peramiho Gold Smithery
Tel: +255 252600274

Peramiho Mechanical Workshop School
Tel: +255 252602358

Peramiho Printing Press
Tel: +255 252602299/ 754636808/754578345

Peramiho Songea Mechanical Workshop
Tel: +255 252602538

Peramiho VTC
Tel: +255 252600198

St Gabriel's Technical School
Tel: +255 262304086

St Joseph Institute Of Information Technology
Tel: +255 252600611

St Joseph Trade School
Tel: +255 252600191
St Peters Veta (Don Bosco)
Tel: +255 222667729

Upendo Tailoring Centre
Tel: +255 26 2390209

Vocational Training Centre
Tel: +255 252502573

Vocational Training School
Tel: +255 232603851

TANZANIA FOREIGN LANGUAGE SCHOOLS

Alliance Francasie
Tel…+255 22 2131406
Email: afdar@africaonline.co.tz

International Correspondence School Ltd
Tel...+255 22 2111935
Mob…+255 744 271263

Kiswahili & Utamaduni (KIU) Ltd
Mob…+255 744 271263
Email: kiu@swahilicourses.com

TANZANIA AGRICULTURAL COLLEGES

College of Agriculture and Natural Resources
Tel: +255 783274392, 754274392, 786509595 / 22 2805676
Email: info@canre.ac.tz or principal@canre.ac.tz

Dabaga Institute of Agriculture Kilolo, Iringa
Tel: +255 786870631

Horticultural Research And Training Institute Tengeru - Arusha
Tel: +255 737206524 / 272553094

Kilombero Agricultural Training and Research Institute
Tel: +255232934157 / 0763273817
Email: hortitengeru@yahoo.com

Livestock Training Agency Kikulula
Tel: +255 754828688, 789426464
Email: litakikulula@gmail.com

Livestock Training Agency Madaba
Tel: +255 767516219
Email: nkenwad@yahoo.co.uk/ litimadaba@yahoo.com

Livestock Training Agency Tengeru- Arusha
Tel: +255 (27) 255 3187 / 255 3027
Email: emasam2@yahoo.co.uk, vsonala@gmail.com,

Livestock Training Institute Temeke - Dar es Salaam
Tel: +2552861152
Email: temekempus@yahoo.com

Ministry Of Agriculture Training Institute Ilonga - Kilosa
Tel: +255 754649148 / 754649148
Email: mati.ilonga@yahoo.com gmaregesi@yahoo.co.uk

Ministry Of Agriculture Training Institute Tumbi - Tabora
Tel: +255 754553087 / 783372900
Email: kaseles1959@gmail.com

Mwangaria Institute Of Agriculture and Livestock - Moshi
Tel: +255 717157640 / 754891646
Email: msumanje@yahoo.com mwangariacentre@yahoo.com

Simanjiro Animal usbandry Vocation Training Centre - Arusha
Tel: +255 787335238

TANZANIA FASHIONS, DESIGNS & COSMESTICS

21st Century Textiles Ltd
Tel…. +255 232601900/1
Email: info@metl.net
Website: www.metl.net

4Tailor Ladies
Tel: +255 757985411, +255 756536651
Email: mgrthmash@gmail.com

AK Classic Cosmetics
Tel…. +255 713468393, +255 753482909
Email: modesinza@gmail.com
Website: www.akclassic.blogspot.com

Anezylitta Design
Tel: +255 714483828, +255 719483828
Email: anezylitta@gmail.com
Website: www.anezylittadesign.com

Binti Africa Co. Ltd
Tel… +255 744777756, +255 222647136
Email: sales@bintiafrica.com
Website: www.bintiafrica.com

Byera Fashion Tanzania
Tel… +255 784729416, +255 768032485
Email: sarahlutaya@gmail.com

Chemipack (T) Ltd
Tel… +255 222863331

Chemicotex Ltd
Tel… +255 713409561
Email: dar2.sales@chemicotex.co.tz
Website: www.chemicotex.co.tz

Cosmetics & Fragrances (T) Ltd
Tel… +255 765893313
Email: sylvstrmaembe@yahoo.com

Creative Studios Interior Designer
Tel…. +255 222772270
Email: info@creativestudios.co.tz
Website: www.creativestudios.co.tz

Curtain & Bedroom Solution Ltd
Tel… +255 222152396, +255 655815060
Email: qfl@bol.co.tz

Efa Product Solution
Tel… +255 744600300, +255 767582101
Email: info@efaproductsolution.org
Website: www.efaproductsolution.org

Eve Collection
Tel… +255 757370543, +255 672726722
Email: evecollections@gmail.com

G Nice Solutions
Tel... +255 712973407

Grace Products Limited
Tel... +255 758999993, +255 782805777
Email: elizabeth@graceproducts.com

Imalaika Fashion
Tel... +255 656324811
Email: imalaikafashion@gmail.com

Jae (T) Ltd
Tel... +255 282570066, +255 743362079
Email: gleather.park@yahoo.com
Website: www.jaetltd.com

Kaylah Natural Products
Tel... +255 715203312
Email: kaylahproducts@gmail.com

Kiki's Fashion
Tel... +255 687600001, +255 714817102
Email: kikisfashiontz@gmail.com
Website: www.kikisfashiontz.blogspot.com

Lees Headrap
Tel... +255 759006870
Email: mkisilideysam@gmail.com

Liberty Clothing Ltd
Tel... +255 784786567
Email: info@libertytz.com
Website: www.libertytz.com

Mazuri Coconut Product
Tel... +255 787994298

Mamujee Products Ltd
Tel: +255 272646103, +255 272642926
Email: info@mamujeeproducts.com
Website: www.mamujeeproducts.com

Mohabhe Investment
Tel... +255 784264977, +255 767953651
Email: mohabheinvestments@gmail.com

Mimi Cosmetics
Tel... +255 713471358, +255 713471358
Website: www.wideshut.biz

S.T.I Natural Products
Tel... +255 715949308, +255 716949308

Secky Land of Fashion
Tel... 255 715437722
Website: https://seckylandoffashion.business.site

Swahili Knits
Tel... +255 717147199, +255 763520530
Email: hussain@swahiliknits.co.tz
Website: www.swahiliknits.co.tz

Taheri Garments
Tel... +255784424352, +255 673475553
Email: tgarments53@gmail.com

The Ones Tz
Tel... +255 687664123, +255 713067851
Email: sundayupanga@hotmail.com

The Queen of Fashion
Tel... +255 716420626, +255 714812191
Email: mwahijashabani@icloud.com

Tiffah House of Fashion
Tel... +255 787524810, +255 656524810
Email: queentiffah@hotmail.cm

Tridea Cosmetics Ltd
Tel... +255 758874332
Email: info@trideacosmetics.com

Woolworths
Tel... +255 759468369, +255 746618410
Website: www.woolworths.co.za

Zaidat Product
Tel... +255 773907217, +255 658557570
Email: zaidatoils2@gmail.com

Zurii House of Beauty
Tel... +255 659189769, +255 74666686
Email: zuriihouseofbeauty@gmail.com

TANZANIA TECHNICAL INSTITUTIONS

Arusha Technical College
Tel...+255 72548337
Website: www.atc.ac.tz

Dar es Salaam Institute of Technology
Tel...+255 22 2150174 / 2153200

Don Bosco Technical Institute
Tel...+255 26 2302224 / 2302887

Insititute for Information Technology
Tel...+255 22 2114800

Karume Technical College
Tel...+255 24 2237228

TANZANIA GOVERNMENT INSTITUTIONS & AUTHORITIES

Amani Medical Research Centre
Tel.... +255 372977612
Email: amani@nimr.or.tz
Website: www.nimr.or.tz

Attorney General's Chambers
Tel" +255 262961941, +255 262961946
Email: info@agctz.go.tz
Website: www.agctz.go.tz

Copyright Society of Tanzania- COSOTA
Tel.... +255 738015013, +255 738015014

Court of Appeal of Tanzania
Tel.... +255 222123897
Email: info@judiciary.go.tz
Website: www.judiciary.go.tz

Drug Control & Enforcement Authority-DCEA
Tel.... +255 222152532
Email: cg@dcea.go.tz
Website: www.dcea.go.tz

E-Government Authority-EGA
Tel... +255 262961957
Email: info@ega.go.tz
Website: www.ega.go.tz

Export Processing Zone Authority-EPZA
Tel...+255 222925058/60
Email: info@epza.go.tz
Website: www.epza.go.tz

Fair Competition Commission-FCC
Tel... +255 262329086/87/89
Email: info@fcc.go.tz
Website: www.competition.or.tz

Fair Competition Tribunal-FCT
Tel...+255 222128932/4
Email: info@fct.or.tz
Website: www.fct.or.tz

Fire & Rescue Force
Tel... +255 262320043, +255 716440140
Email: fire.rescue@frf.go.tz
Website: www.frf.go.tz

FIUU Financial Intelligence Unit
Tel... +255 222129457
Email: fiutz@fiu.go.tz
Website: www.fiu.go.tz

Geological Survey of Tanzania-GST
Tel.... +255 262323020
Email: madini-do@gst.go.tz
Website: www.gst.go.tz

Government Chemist Laboratory Authority-GCLA
Tel... +255 739350350
Email: glca@glca.go.tz
Website: www.glca.go.tz

High Court of Tanzania
Tel... +255 222123897
Email: info@judiciary.go.tz
Website: www.judiciary.go.tz

High Court of Tanzania-Commercial Division
Tel... +255 222124871, +255 222124375/78
Email: info@comcourt.go.tz
Website: www.comcourt.go.tz

High court of Tanzania-Labour Division
Tel... +255 222129718
Email: info@judiciary.go.tz
Website: www.judiciary.go.tz

High Court of Tanzania-Land Division
Tel... +255 222130107/8

Immigration Department
Tel... +255 262323542
Email: info@immgration.go.tz
Website: www.immgration.go.tz

Land Transport Regulatory Authority-LATRA
Tel.... 0800110019, 08001100200
Email: info@latra.go.tz
Website: www.latra.go.tz

Marine Parks & Reserves Tanzania
Tel... 255 222150621
Email: dar.reserve@marineparks.go.tz
Website: www.marineparks.go.tz

Medical Stores Department-MSD
Tel.... +255 222860890/7
Email: info@msd.go.tz
Website: www.msd.go.tz

National Audit Office of Tanzania-NAOT
Tel... +255 262161200
Email: ocag@nao.go.tz
Website: www.nao.go.tz

National Bureau of Statistics-NBS
Tel... +255 262963822
Email: sg@nbs.go.tz
Website: www.nbs.go.tz

National Fish Quality Control Laboratory-NFQCLAB
Tel... +255 784437234
Email: info@nfqclab.go.tz
Website: www.nfqclab.go.tz

National Food Reserve Agency-NFRA
Tel... +255 262963953
Email: info@nfra.go.tz
Website: www.nfra.go.tz

National Identification Authority-NIDA
Tel... +255 222664168
Email: nida.tanzania@nida.go.tz
Website: www.nida.go.tz

Office of the Treasury Registrar-OTR
Tel... +255 222121334
Email: tr@tro.go.tz
Website: www.tro.go.tz

Office of the National Assembly
Tel... +255 26232276/5
Email: cna@bunge.go.tz
Website: www.bunge.go.tz

President's Office, Public Service Recruitment Secretariat
Tel.... +255 262963652
Email: katibu@ajira.go.tz
Website: www.ajira.go.tz

Tanzania Airports Authority-TAA
Tel... +255 222842402/3
Email: info@airports.go.tz
Website: www.airports.go.tz

Tanzania Civil Aviation Authority- TCAA
Tel... +255 222327000
Email: tcaa@tcaa.go.tz

Tanzania Communications Regulatory Authority-TCRA
Tel... +255 222199760/8,
Email: dg@tcra.go.tz
Website: www.tcra.go.tz

Tanzania Education Authority-TEA
Tel: +255 222781165, +255 222781079
Email: info@tea.or.tz
Website: www.tea.or.tz

Tanzania Insurance Regulatory Authority-TIRA
Tel... +255 262321180
Email: coi@tira.go.tz
Website: www.tira.go.tz

Tanzania People's Defense Force-TPDF
Tel… +255 737962064
Email: info@tpdf.mil.tz

Tanzania Ports Authority-TPA
Tel… +2555 2117816
Email: dg@ports.go.tz
Website: www.ports.go.tz

Tanzania Prisons Services-TPS
Tel… +255 262323300, +255 2323302
Email: info@prisons.go.tz
Website: www.magereza.go.tz

Tanzania Revenue Authority-TRA
Tel… 0800 750075, 0800 780-078
Email: tra@go.tz
Website: www.tra.go.tz

Tanzania Trade Development Authority-TANTRADE
Tel… +255 733002011/15
Email: info@tantrade.go.tz
Website: www.tantrade.go.tz

Tanzania Wildlife Management Authority- TAWA
Tel… +255 23293420/11
Email: cc@tawa.go.tz
Website: www.tawa.go.tz

Tanzania Zambia Railway Authority-TAZARA
Tel… +255 739998855

Email: mdhq@tazarasite.com
Website: www.tazarasite.com

Zanzibar Food & Drug Authority-ZFDA
Tel… +255 242233959
Email: info@zfda.go.tz
Website: www.zfda.go.tz

Zanzibar Utilities Regulatory Authority-ZURA
Tel… +255 242941190/1
Email: info@zora.go.tz
Website: www.zura.go.tz

TANZANIA HEALTH INSTITUTIONS

Ageti College of Health And Allied Sciences
Tel: +255 788 381448

Amenye Health Training Institute - Mbeya
Tel: +255 754 434 844 / 754 434 844
Email: info@amenyelabinstitute.com

Biharamulo Health Sciences Training College - Kagera
Tel: +255 754 652 082, 754 652 082
Email: bhtc@gmail.com

Bishop Kisula College Of Health and Allied Sciences
Tel: +255 784 446263, 787 005059
784 446263, 787 005059
E: aictmkulahosp@yahoo.com

Centre for Educational Development In Health Arusha
Tel: +255-22-2780077 / 2780312 /
+255-22-2780077 / 2780312
Email: cedhatz@cedha.ac.tz

Chato College of Health Sciences And Technology
Tel: +255 767 638495
Email: chatocohest@gmail.com

Chato College of Health Sciences and Technology
Tel: + 255 767 638495
Email: chatocohest@gmail.com

Clinical Officers Training Centre Lindi
Tel…+255 23-2202295
Email: ctcld@yahoo.com

Clinical Officers Training Centre Maswa - Shinyanga
Tel…+255 28-2750309

Clinical Officers Training Centre Mtwara
Email: fabby1115@gmail.com

Clinical Officers Training Centre Musoma
Tel…+255 28-2620269
Email: ny@mail.com

Clinical Officers Training Centre Sumbawanga
Tel…+255 2802124 / 0768698997
Email: masanojumbe@yahoo.com

Engerema Health Training Institute
Tel: +255 28 2590008
Email: cotcsengerema@yahoo.com

Faraja Health Training Institute
Tel: +255 754278790, +255 754 518 530,
Email: samwelminja2007@yahoo.com

Highlands Health Institute
Tel: +255 754 518 530
Email: info@highlands.ac.tz

International Medical And Technological University (Imtu).
Tel: +255-22-2647035/37
Email: ny@mail.com

Kam College of Health Sciences Dsm
Tel: +255 784 615663/ 713 615663
Email: kamcollegehealthtz@yahoo.com

Kagemu School of Environmental Health Sciences
Tel: +255 754 837 470/713 417 876
Email: Ny@Mail.Com

Karatu Health Training Institute
Tel: +255 754 824854
Email: karatuhealthtraining2012@gmail.com

KCMC Amo Anaesthesia School
Tel: +255 27-2754341
Email: ny@mail.com

KCMC Amo General School
Tel: +255 754 377952
Email: levinamsuya@yahoo.com

KCMC School Amo Radiology - Moshi
Tel: +255 27-2754378-80
Email: ny@mail.com

Kigamboni City College Of Health and Allied Sciences
Tel: +255 712 227773
Email:info@kiccohas.ac.tz

Kilimanjaro Christian Medical College (KCMC)
Tel… (255) (027) DL: 2753616
Gen: (027)275477/80
Email: ddtsec@kcmc.ac.tz
Webpage: www.kcmc.ac.tz

Kisare College of Health Sciences
Tel: +255 28-2621582 / 784357928.

Kolandoto College of Health Sciences
Tel: +255 787 815677 / 766345355
Email: info@kchs.ac.tz , isalinga@kchs.ac.tz

Ks Royal College Of Health Sciences - Mbeya
Tel: +255 767 086 485
E: krhealthcollege@gmail.com

Mkolani Foundation Health Sciences Training Institute
Tel: +255 656726479, 765968575 / 0754997441
Email: mkolanifoundation@yahoo.com, mkolanifoundation@yahoo.com

Mwasenda College of Health Sciences - Mwanza
Tel: +255 717 777 608 / 758 000750, 0689 666 636
E: mwasendaclhs@gmail.com

Nicodemus Hhando School Of Health Sciences
Tel: +255 753 828 300
Email: ny@mail.com

Njombe Health Training Institute - Njombe
Tel: +255 783892807/ 755892807
Email: njombehealthtraininginstitute@gmail.com

Nkinga Institute of Health Sciences - Igunga
Tel: +255 784 626388, 787 879071

Operating Theatre Management School - Mbeya
Tel: +255 25 2500030/754638098
Email:Egemwagf@Yahoo.Com

Primary Health Care Institute - Iringa
Tel: +255 754 362201
Email: hshemhilu2000@yahoo.co.uk

Rao Health Training Centre - Shirati
Tel: +255 784534755
Email: raohospital@raocoop.org

Regency School of Hygiene – Dar-Es-Salaam
Tel: +255 652 827898

Rubya Health Training Institute
Tel: +255 28 2220254
Email: mwanakwetukagemlo@yahoo.com

Rukwa College of Health Sciences - Sumbawanga
Tel: +255 252802332/752476164
Email: rukwatc@yahoo.com

School of Optometry Kcmc - Moshi
Tel: +255 27 553062
Email: optom@kcmc.ac.tz

Sengerema Health Training Institute
Tel: +255 28 2590008
Email: cotcsengerema@yahoo.com

Singida Health Laboratory Assistants School
Tel: +255 765 061453 / 622900084
E: singida.mtc@gmail.com

St. Aggrey College of Health Science - Mbeya
Tel: +255 754284269, +255 713284269
Email: mbokamwambusi@yahoo.com

St. Augustine Institute Of Health Sciences-Muheza
Email: ny@mail.com

St. Peters College Of Health Sciences - Dar-Es-Salaam
Email: info@stpeterscollege.ac.tz

St. Peters Health Training Institute - Iringa
Tel: +255 786010264
Email: bukurunestory@gmail.com/ smayagilo@yahoo.com

Suye Health Institute - Arusha
Tel: +255 784/0754 269 625
Email: info@suyehealthinstitute.ac.tz

Tandabui Institute Of Health Sciences and Technology
Tel: +255 677020205, +255 677020206, +255677020218
Email: info@tihest.org

Tanzania Training Centre For International Health - Ifakara
Tel: +255 23-2625018
Email: pemba7@gmail.com

Uyole Health Sciences Institute
Tel: +255 754319725
Email Address: uyolehospital@gmail.com

Victoria Institute of Health And Allied Sciences - Mwanza
Tel: +255 767 493683
Email: yusufbwire@ymail.com

Yohana Wavenza Health Institute
Tel: +255 754 386705
Email:edakase2004@yahoo.com

Zanzibar College of Health Sciences
Tel…+255 772 805458
Email: info@chs.ac.tz

Zanzibar School of Health
Tel…+255 776464403
Email Address: info@zsh.ac.tz

TANZANIA TEACHER TRAINING COLLEGES

Aggrey Teachers' College - Mbeya
Tel: +255 754402469 / 754402469123
Email: mbokamwambusi@yahoo.com

Arusha Teachers' College
Email: email@email.com

Bukoba Lutheran Teachers' College
Tel: +255 028-222-0027

Bustani Teachers' College
Tel: +255752716257 /
+255752716257
Email: bustanitc@gmail.com

Butimba Teachers' Training College
Tel: +255 282 551 512,
+255 752 964 656

Capital Teachers' College - Dodoma
Tel: +255 658665474 /
+255658665474
Email: ny@mail.com

Chalinze Teachers' College
Tel: +255 767-352669 /
786-352669

Dindimo Teachers College - Same
Tel: +255 784518853 /
+255 784518853

Ems Teachers College - Arusha
Tel: +255 757055434
Email: semstc90@gmail.com

Inampanda Teachers College - Iramba
Tel+255 769737733 / 769737733
Email: kinampandatc@gmail.com
mnjau65@yahoo.co.uk

International Montessori Teachers College School
Tel: +255 713 948 464

Joshua Teachers Training College
Tel: +255 754021957
Email: joshuateacherscollege@gmail.com

Kabanga Teachers College
Tel: +255 282810660 / 767582696
Email: NY@gmail.com

Kange Teachers College - Tanga
Tel: +255713686856
Email: kangettc@yahoo.com,

Katoke Teachers College - Muleba
Tel: 0784-454463
Email: katoketc@gmail.com
sawac2006@yahoo.co.uk

Katoro Training College - Bukoba
Tel: +255 758329336
Email: najimudinmustapha@gmail.com

Kigoma Training College - Kigoma
Tel: +255687998494
Email: niswdirector@boc.tz.org

Kinampanda Teachers College - Iramba
Tel: +255 769-737733
Email: kinampandatc@gmail.com
mnjau65@yahoo.co.uk

KinderCare Teachers college Dar es Salaam
Tel: +255767216747, 255715715715
Email: kindercarecollege@yahoo.com

King Rumanyika Training College - Bukoba
Tel: +255763031219 / +255782755327
Email: principal@kirti.ac.tz,

King'ori Teachers College - Arusha
Tel: +255754255888/255786256888

Kisanga Teachers College- Dsm
Tel: +2556558211899 /
+2556558211899

Kisongo Teachers College - Arusha
Tel: +255 754476346.
Email: kisongoteacherscollage@gmail.com,

Kitangali Teachers College
Tel: +255 688-638895
Email: kitangalitc@gmail.com
msangimuhidin@yahoo.com

Kleruu Teachers College - Iringa
Tel: +255 755-107830
Email: klerruutc@gmail.com
nandijohn@yahoo.com

Korogwe Teachers' Training College – Chuo Cha Ualimokorogwe
Tel: +255 272 640 849
Email: korogwettc@ gmail.com

Kyerwa Teachers College - Kyerwa
Tel: +255754366331
Email: musomautaliitabora@yahoo.com

Lake Tanganyika Teachers College - Kigoma
Tel: +255755005280
Email: mwekeyeinvestment@yahoo.com

Mamire Teachers College
Tel: +255 765456229
Email: mamiretc@gmail.com

Maurus Chemchemi Teachers College - Sumbawanga
Email: ny@mail.com

Mbeya Moravian Teachers College - Mbeya
Tel: +225 - 2500393
Email: mbeyamoravian@yahoo.com

Mbezi Teacher's Training College
Tel: +255 071 342 8869, +255 076 823 5393
Email: admission@mbezieducational-center.com

Montessori Teachers Training College - Mtwara
Tel: +225 782127718,
Email: ny@mail.com,

Montessori Training Centre - Msimbazi
Tel: +255 - 686956602
Email: montessoritrainingmsimbazi@yahoo.com,

Mount Sinai Teachers and Business College - Iringa
Tel: +255 754947274 / 628167531
Email: mtsinaitbc.iringa@gmail.com

Mpanda Teachers College - Katavi
Tel: +255 764722801 / +255 766984185
Email: mpandateacherscollage14@gmail.com

Mpwapwa Teachers College - Mpwapwa
Tel: +255 717-105897
Email: mpwapwatc@gmail.com
dlugalema@yahoo.com

Murutunguru Teachers College - Ukerewe
Tel: +255 786-647323 / 767682520
Email: murutungurutc@gmail.com
augustrnesahili@yahoo.com

Mtwara (K) Teachers College - Mtwara
Tel: +255 23-2333371

Musoma Utalii College-Shinyanga
Tel: +255754 366331 / +255 767805658
Email: info@musc.ac.tz
admissionsmucsdg@yahoo.com,
academicmuc@yahoo.com

Musoma Utalii Training College - Musoma
Tel: +255 784494271
Email: musomautaliicollage@yahoo.com

Nazareth Teachers College - Mbinga
Tel: +255753145434 / 255

Ndala Teachers College - Nzega
Tel: +255784807978
Email:
ndalatc@gmail.com
.ndikumwe6@gmail.com

Ngalanga Teachers College - Njombe
Tel: +255 765303723
Email: ngalanga74@gmail.com

Nkuruma Mkoka Teachers College
Tel: +255784766345 / +255767542729
Email: nkurumatc@ymail.com

Nyamahanga Teachers College
Tel: +255 688381381 / 753956361
Email: obedibyarugaba@yahoo.com

Paradigms Teachers College- Dar Es Salaam
Tel: +255 715 263 999
Email: eddiexk@gmail.com,
maksnr63@gmail.com,
director@paradigms.co.tz

Pastor Phil Training College
Tel: +255718841033
Email: pastorphiltz@gmail.com

Rungemba Teachers College
Tel: +255715629304 / +255763833021
Email: rungembateacherscollege@gmail.com

Safina Geita Teachers College - Geita
Tel: +255766074979
Email: finiasm@yahoo.com,

Sems Teachers College - Arusha
Tel: +255757055434
Email: semstc90@gmail.com

Sengerema Training Institute
Tel: +255 28 25900014 /
742 387713|0757 863683
|754517266, 754517266
Email:
sengerematraininginstitute@gmail.com,
sengerematraininginstitute@gmail.com,

Shiwanda Teachers College - Mbozi
Tel: +255754452886
Email: shiwandattc2014@gmail.com

Singachini Teachers College - Moshi
Tel: +255 754-561795
Email: singachinitc@gmail.com
kmfangavo@gmail.com

Singida Teachers College - Singida
Tel: +255765034178 / +255784427658
Email: singidattc@gmail.com,

Songea Teachers College - Songea
Tel: +255 765-272223
Email: songeatc@gmail.com
mathiasmvula@yahoo.co.uk,

St. Joseph Patron Teachers College - Loliondo
Tel: +255 786025997

St. Mary Teachers College
Tel: +255 222807466 / 0716063787
Email: collegest.marys@yahoo.com

St. Mary's Teachers College
Tel: +255 716 908 707

Sunrise Teachers College - Mbeya
Tel: +255762393459 / +255755115278
Email: mahalijohn5@gmail.com

Tabora Teachers College - Tabora
Tel: +255 787-731893
Email: taboratc@gmail.com
ahuwaki@yahoo.com,

Tandala Teachers College - Makete Njombe District Council...
Tel: 255-22-2780077 / 255-22-2780079;

Tanga Elite Teachers College - Tanga
Tel: +255 – 754233304 /
+255 - 713737314
Email: info@tangaelite.go.tz

Tarime Teachers College
Mara, Tanzania, Boman

Tukuyu Teachers College
Tel: +255 757 059 401

Waama Lutheran Teachers College
Email: email@email.com

West Dar Es Salaam Teachers college
Tel: +255 – 767929110 /
+255 - 713601763,
Email: westdartc@hotmail.com,

PUBLIC UNIVERSITIES OF TANZANIA

Mwalimu Julius K. Nyerere University of Agriculture & Technology- MJNUAT
Tel.... +255 767795772
Email: info@mjnaut.ac.tz
Web: www.mjnuat.ac.tz

United African University Of Tanzania- UAUT
Tel.... +255 684505012
Email: admin@uaut.ac.tz
Web: www.uaut.ac.tz

University of Dar es Salaam
Tel...+255 22 2410500-8
Email: vc@admin.udsm.ac.tz
Web: www.udsm.ac.tz

University of Dar es Salaam – College of Education
Tel...+255 22 2850952
Email: principal@duce.ac.tz
Web: www.duce.ac.tz

University of Dar es Salaam College of Journalism and Mass Communications
Tel...+255 22 2700236/ 755661044
Website: www.sjmc.ac.tz

University of Dar es Salaam College of Business and Economics
Tel...+255 22 2410006
E: dean@udbs.udsm.ac.tz
Web: www.udbs.udsm.ac.tz

University of Dar es Salaam Computing Centre
Tel...+255 22 241064/5
Email: ucc@udsm.ac.tz
Website: www.ucc.udsm.ac.tz

University of Dar es Salaam College of Sciences
Tel...+255 22 2410129
Email: principal@science.udsm.ac.tz
Web: www.cnas.udsm.ac.tz

Law School of Tanzania
Tel: +255-22-2927634
Email Address: info@lst.ac.tz

Mbeya University of Science and Technology
Tel...+255 2503016
Email: must@mustnet.ac.tz
vc@mustnet.ac.tc

Mkwawa University College Of Education (MUCE)
Tel... +255 26 2702751
Email: muce@muce.ac.tz
Website: www.muce.ac.tz

Moshi Cooperative University and Business Studies (MUCCOBS)
Tel: +255 27 54401/4,272 754 401
Email: moshiuniversity@yahoo.com, info@mocu.ac.tz
Web: www.mocu.ac.tz
www.muccobs.ac.tz

Mzumbe University (MU)
Tel... +255 23 2604380-4
Email: mu@mzumbe.ac.tz
Website: www.mzumbe.ac.tz

Sokoine University of Agriculture (SUA)
Tel... +255 23 2603511-4, 2604651, 2604523
Email: sua@suanet.ac.tz
Website: www.suanet.ac.tz

State University of Zanzibar (SUZA)
Tel... +255 24 2230724/2233337
Email: takiluki@zanlink.com, sea@zanlink.com
Website: www.suza.ac.tz

The Ardhi University (ARU)
Tel... +255 22 2775004, 2772291/2
Email: aru@aru.ac.tz
Website: ww.aru.ac.tz

The Muhimili University of Health and Allied Sciences (MUHAS)
Tel... +255 22 2150331, 2150302/6, 2151596
Email: vc@muhas.ac.tz
Website: www.muhas.ac.tz

The Nelson Mandela Africa Institution of Science and Technology (NM-AIST)
Tel: +255 272970001, +255 27 2555070, +255 754 363 849, +255 754 462 417
Email: dvc-acad@nm-aist.ac.tz, dvc-admin@nm-aist.ac.tz
Website: www.nm-aist.ac.tz

The Open University of Tanzania (OUT)
Tel... +255 22 2668992, 2668445, 2668960
Email: vc@out.ac.tz, dvc@out.ac.tz, registrar@out.ac.tz
Website: http:/ /www.openuniversity.ac.tz

University of Dodoma (UDOM)
Tel... +255 2323001
Email: vc@udom.ac.tz
Website: www.udom.ac.tz

TANZANIA PRIVATE UNIVERSITIES

Aga Khan University-Tanzania Institute Of Higher Education (AKU-TIHE)
Tel.... +255 0222122740, 2122764
Email:iedea@akest.org
Website: www.aku.edu

Archbishop Mihayo University College
Tel... +255 28252725, 2550560, 2550166
Email:sautmalimbe@yahoo.com
Website: www.saut.ac.tz

Catholic University of Health and Allied Sciences
Tel...+255 2802500881
Email: vc@bugando.ac.tc
Website: www.bugando.ac.tz

Eckernforde Tanga University (ETU)
Tanga Tanzania
Tel... +255 27 2646144
Email: johnkiangi@yahoo.com
Website: www.eckernfordtangauniversity.ac.tz

Hubert Kairuki Memorial University (HKMU)
Tel... +255 0222700021/4
Email: info@hkmu.ac.tz, vc@hkmu.ac.tz
Website: www.hkmu.ac.tz

International Medical and Technological University (IMTU)
Tel.... +255 0222647036, 2647038, 2647034, 2647035,
Email: imtu@raha.com
Website: www.imtu.edu

Jordan University College (JUC)
Tel...+255 232604854
Email: jordanuniversitycollege@yahoo.com
Website: www.morogoro.sds.org

Kampala International University (KIU)-Dar Es Salaam College
Tel...+255 769114645, Email: admin@kiu.ac.tz
Website: www.kiu.ac.tz

Makumira University College (MUCo)
Tel.... +255 0272553634/5
Email: makumira@makumira.ac.tz
Website: www.makumira.ac.tz

Mount Meru University (MMU)
Tel.... +255 0272508801/ 02/08/18
Email: vicllor@habari.co.tz
Website: www.mmu.ac.tz

Muhimbii University of Health And Allied Sciences-MUHAS
Tel.... +255 22215030/6,
Email: vc@muhas.ac.tz
Website: www.muhas.ac.tz

Muslim University of Morogoro (MUM)
Tel...+255 232600256
Email: mum@mum.ac.tz
Website: www.mum.ac.tz

Mwenge Catholic University (MWECAU)
Tel.... +255 272974110
Email: info@mwecau.ac.tz
Website: www.mwecau.ac.tz

Mwenge University College Of Education (MWUCE)
Tel.... +255 0272754156
Email: mwengeuniversity@gmail.com
Website: www.mwuce.org

Ruaha University College (RUCo)
Tel.... +255 0262702431
Email:rucosaut@yahoo.co.uk
Website: www.saut.ac.tz/ruco

Sebastian Kolowa Memorial University
Tel... +255 272640114
Email: admin@sekuco.org
Website: www.sekuco.org

St Augustine University of Tanzania
Tel.... +255 0282552725,
Email:sautmalimbe@yahoo.com Web: www.saut.ac.tz

Stefano Moshi Memorial University College (SMMUCo)
Tel... +255 272757880
E: elctsmmuco@smmuco.ac.tz
Website: www.smmuco.ac.tz

Stella Maris Mtwara University College-STeMMU College
Tel... +255 719760474
Email: info@stemmuco.ac.tz
Website: www.stemmuco.ac.tz

St Francis University of Health and Allied Sciences (SFUCHAS)
Tel.... +255 232625376
Email:stfranciscollegeofgeofhealth@yahoo.com
Website: www.saut.ac.tz

St. John University of Tanzania (SJUT)
Tel... +255 262390044
Email: admin@sjut.ac.tz
Website: www.sjut.ac.tz

St Joseph University in Tanzania
Tel...+255 689304186
Email: info@sjuit.ac.tc
Website: www.sjuit.ac.tz

SUMAIT University
Tel... +255 242239396
Email: info@sumait.ac.tz
Website: www.sumait.ac.tz

Tanzania International University
Tel...+255 655700777/767011344
Email: lucyanatory@tiutz.com
Website: www.tiutz.com

Teofilo Kisanjo University (TEKU)
Tel... +255 0252502682
Mobile: 0744 800924
Email: info@teku.ac.tz
Website: www.teku.ac.tz

Tumaini University
Tel... +255 222760426/
Email: tudarco@yahoo.com
Web: www.tumainidsm.ac.tz

University College of Education Zanzibar (UCEZ)
Tel: +255 024 2234102
Email: islamicfinder.org
Website:amacez@zitec.org

University of Arusha (UoA)
Tel.... +255 0272553626
Email: vince-goddard@hotmail.com
Website: www.universityofarusha.com

University of Bagamoyo (UoB)
Tel.... +255 718800 724, +255 784352552 +255 754283593,
Email: bagamoyouniversity@gmail.com

University of Iringa
Tel: +255 262720900/743802615
Email: uoi@uoi.ac.tz
Website: www.uoi.ac.tz

Weil Bugando University College of Health Sciences (WBUCHS)
Tel ... +255 0282500881
Email: principal@bugando.org
Website: www.bugando.org

Zanzibar University (ZU)
Tel... +255 0242232642, 2236388
Email: info@zanvarsity.ac.tz
Website: www.zanvarsity.ac.tz

GOOD SAMARITAN ENGLISH MEDIUM SCHOOL

1015 Buzwagi Street Dar - Es Salaam - Tanzania, Tel: +255 748 703 404

Nursery Uniform

Girls

Blue pinafore
Check shirt with school logo
Tie & White socks
Black leather shoes

Boys

Blue shorts
Check shirt with the school logo
Tie & White socks
Black leather shoes

Good Samaritan Prefects

Primary Uniform

Boys

Blue shorts
Check shirt with the school logo
Tie & White socks
Black leather shoes

Girls

Blue Bermuda Skirt
Check shirt with school logo
Tie & White socks
Black leather shoes

Boys & Girls Sports Uniform

Black shorts /Bermuda with band on the side
T-shirt according to house colour
Black socks & Sports shoes

Head Boy

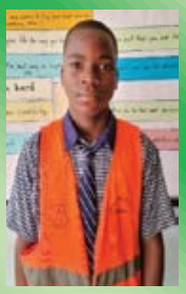

Kilahama Juma Said

Head Girl

Mayra Khaled Sherally

Healthy Eating – Fruits & Vegetables

- Eat plenty of fruits & vegetables of all colours.
- Water should be the drink of choice with every meal and snack.
- Choose unflavored milk, plain yogurt, small amounts of cheese and other unsweetened dairy foods.

NOTE: SODA is Prohibited at school

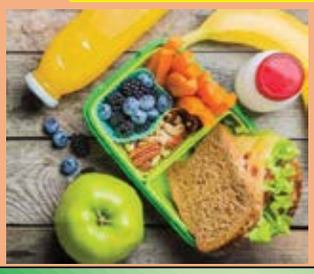

TANZANIA HOTELS AND LODGES

ARUSHA

Arusha Crown Hotel
Tel: +255-27 250 8523/4, 254 4161
Email: info@arushacrownhotel.com

Arusha Holiday Inn
South Africa +27 11 443 0488
Email: pacro@africansunhotels.com

Arusha Naaz Hotel
Tel: +255 250 2087/754 282 799
Email: arushanaaz@yahoo.com

Annex Kibodya Hotel
Tel: +255 22 218 2858/0713 528 668

Aroche Grand Hotel
Tel: +255 717 901 391/22 21 83017-9
Email: aroche_grand@yahoo.com

Al-Uruba Hotel
Tel: +255 222 180135/22 2180133
Email: ojb5@hotmail.com

Bahari Beach Hotel & Conference Centre
Tel: +255 22 2650352/22 265 0475/6/7
Email: baharibeachhotel@yahoo.com

Beach Comber Hotel & Conference Centre
Tel: +255 22 264 7772/3/4 or 0712-554 272
Email: info@beachcomber.co.tz

Blue Peart Hotel, apartments & conference Centre
Tel: +255 22 2461130/31/32/715 696 366

Capricorn Hotel
Tel: +255- 27 2751309/754 301 140
Email: info@thecapricornhotel.com

Cassa Motel
Tel: +255-22 2774165/22 2774107
Email: cassamotel2003@hotmail.com

Cathetery Hotel
Tel: +255 22 218 2974/754 277375
Email: catheter@yahoo.com

Charcoal Ribs
Tel: +255 22 261 7318

Chui Bay
Tel: +255 784 662 811

City link Pentagon Hotel
Tel: +255 27 254 4444/756 038441
Email: reservatios@hotelcitylink.com

Classic Motel
Tel: +255 713 334 266/713 804 04
Email: classichotel@yahoo.com

Clock Tower Hotel Apartment
Tel: +255 22 2136360/755 181 800
Email: aquatech@bol.co.tz

Collubus Hotel
Tel: +255 22 277 1449
Email: info@collubustours.co.tz

Colosseum Hotel
Tel: +255 22 2666655/715 000 222
Email: reservations@colosseumtz.com

Concord Hotel
Tel: +255 22 218 2547/57
+255 754 620 335

Coral Beach Hotel
Tel: +255 22 2601928/748 260 192
Email: resrv@coralbeach-tz.com

Dar es Salaam Airport Hotel
Tel: +255 22 286 5479/784 317 999
Email: darairhotel@yahoo.com

Durban Hotel
Tel: +255 22 2180 555-6
Email: info@durbanhotel.co.tz

East African All- suite Hotel
Tel: +255 27 205 0075/ 757 600 110
Email: reservations@eastafricanhotel.com

EAST C Hotels & Conference Centre
Tel: +255 22 241 0052/22 241 0053
Email: Eastc@ud.co.tz

Everest Inn
Tel: +255 250 8419/784 255277
Email: everesttzus@yahoo
Email: info@bluepearlhoteltz.com

Fine Travers Hotel
Tel: +255 22 246 2476/754 366 636

Florida Executive Inn
Tel: +255 22 2181442/768 466161
Email: floridaexecutiveinn@yahoo.com

G & T Hotel
Tel: +255 27 254 8045/754 408 580
Email: germtan@yahoo.com

Giraffe Ocean View Hotel
Tel: +255 22 2137992/3/2647871
Email: giraffe@giraffeoceanviewhotel.com

Gold Plaza Hotel
Tel: +255 22 2782306/22 2182208
Email: goldplaza2009@yahoo.com

Golden Rose Hotel
Tel: +255 27 250 7959/8862
Email: goldenrose@habari.co.tz

Golden Tulip Hotel & Conference Centre
Tel: +255 22 2600288
Email: enquiries@goldentuliptanzania.com

Golf Course Apartments
Tel: +255 22 266 8912/22 2668916
Email: golf@raha.com

Heritage Motel
Tel: +255 22 211 7471
Email: heritagemotel@heritagemotel.co.tz

Highview Hotel
Tel: +255 752 292 266/752 783 072
Email: info@highviewhotel.com

Holiday Hotel
Tel: +255 22 2112246
Email: yasinmjuma@hotmail.com

Holiday Inn Hotel & Conference Centre
Tel: +255 22 213 9250
Email: reservations@holidayinn.co.tz

Hotel A.M Annex
Tel: +255 754 303 326

Hotel Continental
Tel: +255 22 212 3253/9
Email: cohotel@kicheko.com

Hotel Crystal Palace
Tel: +255 22 286647/22 2865208

Hotel Equator
Tel: +255 27 250 8409/3727/3127
Email: equator@ars.bol.tz

Hotel Fort Des Moines
Tel: +255 27 250 0277
Email: bimel@cybernet.co.tz

Hotel Karibu
Tel +255 22 260 1769/22 260 2946

Hotel le Jacaranda
Tel: +255 27 254 4624
Email: jacaranda@tz2000.com

Hotel Manor
Tel: +225 27 250 0613/14/754 950 306
Email: manorhotel2000@yahoo.co.tz

Hotel Pallson's
Tel: +255 27 254 8483
Email: hotelpallson's@yahoo.com

Hotel Sayari
Tel: +255 22 218 0964

Hotel Tilapia
Email: tilapia@mwanza-online.com

Hotel Travertine
Tel: +255 22 217 1005/6/754 494 740
Email: info@hotel-travertine.com

Jumbo Inn
Tel: +255 22 211 4293/22 2110711
Email: jambohotel@hotmail.com

Keys Hotels Travel & Tours
Tel: +255 27 2752250
Email: keys-hotel-tours.com

Kibo Palace Hotel
Tel: +255 27 254 4472/27 254 8887
Email: sm@kibopalacehotel.com

Kibodya Hotel
Tel: +255 22 2117856

Kilimanjaro Hotel Kempinski
Tel: +255 22 213 1111
Email: reservations.tanzania@kempinski.com

King's Palace Hotel
Tel: +255 22 2462018/784 777 7773
Email:info@kipepeocamp.com

Klub Afriko Hotel
Tel: +255 250 9205
Email: info@klubafrico.com

Kunduchi Beach Hotel, Resort& Conference Centre
Tel: +255 22 264 7772-4/784 457411
Email:info@kunduchiresort.com

La Bella Inn
Tel: +255 732 978013
Email: mbegatouristcamp@yahoo.co

Landmark Hotel & Conference Centre
Tel: +255 22 2451746/22 2450570
Email: hotellandmark@intafrica.com

Liban Hotel
Tel: +255 22 2181090/784 608056

Lion Hotel
Tel: +255 22 246 1808/22 2460663
Email: lionhotel@kicheko.com

Luther House Hostel
Tel: +255 22 2120734/222126247
Email: luther@simbanet.com

L'Oasis Beach Hotel Kizimkazi Zanzibar
Tel: +255 (0) 27 250 7089

Malapa Inn
Tel: +255 22 2180043/754 211 387

Manyangwe Hotel
Tel: +255 22 218 0043/713 318732
Email: patrikkb200@yahoo.com

Markham Executive Suite
Tel: +2555 22 277, 1800/2/754 271 313
Email: markhamsuites.co.tz

Mbezi Garden Hotel & Conference Centre
Tel: +255 22 2628012/22 262 8013
Email:info@mbezigarden.com

Mediterraneo Hotel
Tel: +255 22 261 8359/754 812567
Email: info@mediterraneotanzania.com

Meridian Hotel
Tel: +255 22 276 794

Millennium Towers Peacock Hotel & Conference Centre
Tel: +255 22 277 343
Email: gm.pm@peacock-hotel.co.tz

Moshi leopard Hotel
Tel: +255 27 275 0884/5134
Email: info@leopardhotel.com

Mount Moriah Hotel
Tel: +255 22 2760 617/618/713561746

Movenpick Royal Palm Hotel & Conference Centre
Tel: +255 22 211 2416
Email: hotel.daressalaam@moevenpick.com

Naura Springs Hotel
Tel: +255 22 205 0001
Email: naura@nauraspringshotel.com

New Africa Hotel Casino & Conference Centre
Tel: +255 22 211 7050/22 2117051
Email:reservations@newafricahotels.com

New Avon Hotel
Tel: +255 712 786999
Email: reserve@newavonhotel.com

New Bondeni Hotel
Tel: +255 22 2170418/754 369 166

New Lang Hotel/ Old Usambara Hotel
Tel: +255 22 218 2990/754 058883

New Safari Hotel
Tel: +225 27 25 3261/2
Email: newssafarihotel@habari.co.tz

Nyanyamo "A" Hotel
Tel: +255 22 2180 340/784 676 435

Nyanyamo "B" Hotel
Tel: +255 22 218 3332/754 652 294

Oldvai Inn
Tel: +255 27 254 3044/732 975362

Oysterbay Executive Inn
Tel: +255 22 266 8515/22 266 8518
Email: oysterbayexecutiveinn@yahoo.com

Oyesterbay Hotel
Tel: +255 22 2600 352-4/713 428060
Email: obhotel@cexnet.com

Palm Beach Hotel Casino & Conference
Tel: +255 22 211 9272/22 2130 985
Email: info@pbhtz.co

Paradise City Hotel
Tel: +255 22 2200060/1/2/3
Email: info@paradiseallsuitehotel.com

Peacock Hotel & Conference Centre City Centre
Tel: +255 22 2120 334/22 2114071
Email: info@peacok-hotel.co.tz

Palace Hotel
Tel: +255 22 218 454/22 218 3468

Email: rikihotel@raha.com

Peninsula Sea View Hotel
Tel: +255 22 260 1273/787 330 888

Pop inn Hotel A&B
Tel: +255 22 218 1607
Email: popinn786-110@usa.net

Protea courtyard Hotel & Conference Centre
Tel: +255 22 2130 130/22 2130560
Email: courtyard@raha.com

Q-Bar & Guest House
Tel: +255 22 260 2150/754 282 474
Email: qbar@hotmail.com

Ras Kutani
Tel: +255 22 2134802/22 21347941
Email: info@selous.com

Regency park Hotel & Conference
Tel: +255 22 2771184/22 2771184
Email: info@regencyparkhotel.co.tz

Rich Hotel
Tel: +255 27 254 6054/755 030 770
Email: info@richhoteltz.co

Riki Hill Hotel & Conference Centre
Tel: +255 22 2181820/22 2181702-4
Email: rikihotel@raha.com

Royal Court Hotel
Tel: +255 22 246 2505

Royal Kibadamo Hotel
Tel: +255 22 245 2145/754 384 853
Email: naimamasoud@yahoo.com

Royal Mirage Hotel
Tel: +255 22 2181462/713-267788
Email: royalmirage@raha.com

Safari Inn
Tel: +255 22 2138101/2, 2119104
Email: safari-inn@lycos.com

Salvation Army Hotel
Tel: +255 22 2850 468/22 2851 467

Sanent Hotel
Tel: +255 22 218 5569/22 218 3657

Sarasota Inn Hotel
Tel: +255 22 21 84931/754 271 251
Email: sarasotainn@yahoo.com

Sea Cliff Court Hotel- Luxury Apartment
Tel: +255 22 2062528/2601967/8
Email: info@seacliffcourt.com

Sealand Hotel
Tel: +255(0) 24 2233441/776 108283

Silver Sands Hotel & Conference Centre
Tel: +255 22 2650 567/762 667 844
Email: relax@silversands.co.tz

Sinka Court Hotel
Tel: +255 27 250 4961
Email: sinkacourthotel@hotmail.com

Sinza Deluxe Hotel
Tel: +255 22 246 2231/755 877 667

Sleep Inn Hotel
Tel: +255 22 2183 100/22218 3101
Email: reservations@sleepinnhotelz.com

Snow View Hotel
Tel: +255-787 272 122/767 320 629
Email: snowviewhotels@gmail.com

Sophia House Hotel & Apartments
Tel: +255 22 211 2522/1 /713 454 242
Email: info@sophiahouse.co.uk

Southern Sun Dar es Salaam
Tel: +255 22 2137575
Email: reservations@southernsun.co.tz

Springlands Hotel
Tel: +255 27 27 50 233/754 451 000
Email: info@springlandshotel.com

Starlight Hotel & Conference Centre
Tel: +255 22 211 9387
Email: starlight@ctvsatcom.net

Stereo Hotel
Tel: +255 27 250 3995
Email: aaronm@hotmail.com

Sunrise Beach Resort & Conference Centre
Tel: +255 22 28208662/22 2134802
Email: sunrisebeachresort@yahoo.com

Swiss Garden Hotel
Tel: +255 22 215 3219
Email: swissgarden@blueinn.ch

Tamarine Guest House
Tel: +255 22 215 3219
Email: zeldo@africaonline.co.tz

The African Tulip
Tel: +255 27 254 3004/5
Email: info@theafricantulip.com

The Arusha Hotel
Tel: +255 027 250 7777/8870
Email: marketing@thearushahotel.com

The Eland Motel
Tel: +255 27 250 7967/27 250 7868
Email: elandmotel@yahoo.com

The Impala Hotel
Tel: +255 27 254 3082/7
Email: impala@impalahotel.com

The Mount Meru Hotel
Tel: +255 27 2545111
Email: reservations@mountmeruhotel.com

The Slip Way & Conference Centre
Tel: +255 22 2600
Email: slipway@coastal.cc

The Teminal Hotel
Tel: +255 22 2450 228

Triz Motel & Conference Centre
Tel: +255 22 264 7414/+255 753 067 868

Tropical Hotel
Tel: +255 22 218 4889/22 218 887
Email: info@tropicalhoteltz.com

TYCS Hotel
Tel: +255 22 2152778

Uplands Hotel & Conference Centre
Tel: +255 22 241 0103/754 338 7541
Email:uplands@africamail.com

Valley View Hotel
Tel: +255 22 2184556/22 218 4532
Email: valleyviewhotel@yahoo.co.uk

Valley View Hotel
Tel: +255 22 2184 556/754 601 115/712 219 972
Email: valley@valleyview-hotel.co.tz

Vatican City Hotel
Tel: +255 754 280003/713 481 821
Email: kanotgas@hotmail.com

White Sands Hotel
Tel: +255 22 264 7620-6
Email: info@hotelwhitesands.com

William Inn
Tel: +225 27 250 3578

YMCA Hostel (Young Men Christian Association)
Tel: +255 22 212 1196/754 393 419
Email: tzmca@africaonline.co.tz

Yuatan Palace Hotel
Tel: +255 218 5271/757 028088

LODGES IN TANZANIA

Akana Lodge
Tel: +255 22 2775 261/22 2700122
Email: akanahotel@africaonline.co.tz

Arusha Coffee Lodge
Tel: +255 27 254 0630/9
Email:info@elewana.com

Arusha Safari Lodge
Tel: +255-27 2506315
Email: marketing@moivaro.com

Bamakambi Safari Lodge
Tel: +255 27 254 8749/754 834 867
Email: bamakambi@lycos.com

Billy's Lodge & Conference Centre
Tel: +255 22 2627342/3
Email: info@billyslodge.com

Econo Lodge
Tel: +255 22 211 6048-50
Email: econolodge@raha.com

Freedom Lodge
Tel: +255 754 282004/732 979119
Email: info@freedomlodgetz.com

Fumba Beach Lodge- Zanzibar
Tel: +255-777 860504
E: reservations@fumbeachlodge.co.tz

Ilboru Safari Lodge
Tel: +255 754 27 0357/784 270 357
Email: reservation@iiborusafarilodge.com

Karama Lodge
Tel: +255 754 475 188/732 971823
Email: info@karama-lodge.com

Kia Lodge
Tel: +255 27 255 3243
Email: reservation@kialodge.com

KIA Lodge- (Kilimanjaro international Airport)
Tel: +255-27 2506315
Email: marketing@moivaro

Kigongoni Lodge
Tel: +255 27 255 3087
Email: assistant.managers@kigongoni.net

Kilwa Ruins Lodge
Tel: 255 22 2133864
Email: info@kilwaruinslodge.com

Kudu Lodge
Tel: +255(0) 272534055
Email: saleskudu@iwayafrica.com

Lobo Wildlife Lodge
Tel: +255 27 254 4595
Email: sales@hotelsandlodges-tanzania.com

L' Oasis Lodge & Restaurant
Tel: +255 (0) 27 250 7089/757 557 802
Email: info@loasistanzania.com

Moivaro Coffee Plantation Lodge
Tel: +255 27 255 3243
Email: reservations@moivaro.com

Moivaro Lodge
Email: marketing@moivaro.com

Mufindi Highland Lodge
Tel: +255(0)784/754/713

Nicos Lodge
Tel: +255 22 245 2017/754 291 723
Email: snicolao@hotmail.com

Ndutu Safari Lodge
Tel: +255 27 250 2829
Email: bookings@ndutu.com

Rhino lodge
Tel: +255 762 359 055
Email: rhino@ngorongoro.cc

Ruaha River Lodge
Tel: +44(0) 1452-862288
Email: fox@tanzaniasafaris.info

Serengeti Serena
Tel: +255 28262 1507
Email: reservations@serena.co.tz

Selous Sunset Lodge
Tel: +255 754 295 660/782 193 666
Email: sunsetlodge@selousunset.co.tz

Shooting Star Lodge-Zanzibar East Coast
Tel: +255 777 414166
Email: shootingstarlodge@gmail.com

Songota Falls Lodge
Tel: +255 754 095 576/688806
Email: jdkimaro@gmail.com

Suset Mountain Lodge
Tel: +255 717 216820/22 245 1024
Email: sunsetlodge@ruahaventure.com

Swahili House- Stone Town, Zanzibar
Tel: +255-777 510209
Email: info@theswahilihouse.com

The outpost Lodge
Tel: +255 27 250 8405
Email: outpost@bol.co.tz

Twiga Campsite & Lodge
Tel: +255 754 288430
Email: twigacampsite@yahoo.com

Unguja Lodge – Zanzibar
Tel: +255-774 477477
Email: info@ungujalodge.com

TANZANIA COURIER SERVICES

City Delivery Services Ltd
Maelezo Bldg, Samaro Avenue
Tel… +255 22 2122065/741 666177

DHL Tanzania Ltd
Nyerere Road
Tel… +255 22 2861000

Expedited Mail Service (EMS)
Azikiwe Street
Tel…. +255 22 2123112
Email: ems@posta.co.tz

Royal Mail Express & Ordinary Intercity
Raha Twr 3rd Floor Bibi Titi / Maktaba Street
Tel…. +255 22 2861000

Tanzcom Messenger Services Ltd
Zanki St
Tel…. +255 22 2127106

TNT International Express
Indira Gandhi / Simu Street
Tel…. +255 22 2124585

UPS (United Parcel Services)
Haidery Plaza, Ali Hasssan Mwinyi Rd
Tel…. +255 22 2122403

TANZANIA COMPUTER HARDWARE & MAINTAINACE

Alfa Computer Technology
Tel...+255 22 2134389

ATS Tanzania Ltd,
Tel...+255 22 2112632

Computer ICS (T) Ltd
Email: Infro@Hptz.Com
Tel...+255 22 2152024

Computer Center (Tanzania) Ltd
Tel... +255 22 2117730

Computer Connections Ltd
E: Computer@Intafrica.Com

Computer Mart The
Tel...+255 22 2120783

Computertech Solutions Ltd
Tel... +255 22 2120783

Computer Consult Ltd
Tel... +255 22 2120166

Computer Sales & Services
Tel...+255 22 2125278

Covision & IT Consultants Ltd
Tel...+255 22 2181043

Dostech Computers Ltd.
Tel...+255 22 2117248

Hi-tech Information Systems
Tel...+255 22 2117598

Ideal Computers Limited
Tel...+255 22 2862464

Imagination Computer Center
Tel...+255 22 2117598

Infosys IPS (T) Ltd
Tel...+255 22 2121300

Internztional Communication
Tel...+255 22 2153554

Intrinsic Technology (T) Ltd
Tel...+255 22 2153554

Mastersoft Ltd
Tel...+255 22 2132162

Mayo 1999 Co Ltd
Tel...+255 22 2120684

Micronix System Ltd
Tel...+255 22 2865693

Orange Technologies Ltd
Tel...+255 22 2116123

PC Solution Ltd
Tel...+255 22 2133040

Power Computer& Telecommunications Ltd
Tel...+255 22 2133039

Red Dot Distribution Limited
Tel... +255 22 2133481

Scan Tanzania Ltd
Tel...+255 22 2668728

Service & Computer Industries (SCI)
Tel...+255 22 2117163

Simply Computers Ltd
Tel...+255 22 2121601

Sokoine Drive
Tel…+255 22 2113021

Suram Business Solution (T) Ltd
Tel...+255 22 2131605

Tansoft System Ltd
Tel...+255 22 2113021

TANZANIA SOLAR ENERGY EQUIPMENT & SUPPLIERS

Agro Vision
Tel… +255 22 2182546

Bahama mama Bldg,
Tel…+255 22 2420176

Ensol (T) Limited
Tel…. +255 22 2420176

Locking Center Ltd
Tel…. + 255 22 2666547

Rex Investment Ltd
Tel…. +255 22 2180109/741 607533
Email: solarenergy@cats-net.com

Umeme Jua Ltd
Tel… +255 748 550551

Water Wells Services Ltd
Tel…. +255 22 2123619 / 2123620
Email: wwsleo@yahoo.co

TANZANIA BOOKSHOPS

A Novel Idea
Tel… +255 754 271 374

Book Point
Tel… +255 786 222 777

Book World Limited
Tel…. +255 776 514 047
E-mail:aqib.bwi@gmail.com

Christian Bookshop Mwenge
Tel… +255 784 477 994

Eduzone International
Tel… +255 655 196 225

Elite Bookstore- Mbezi Beach
Tel… +255 753 435 484

Elite Bookstore Palm Village
Tel… +255 767 861 151

Dar es Salaam Book shop
Tel… +255 715 283 544

Divine Destiny Bookstore
Tel… +255 762 312 171

House of Wisdom Bookshop
Tel… +255 759 349 954

Kase Stores LTD
Tel…+255 754 065 579
E-mail:kaseshwcs@habari.co.tz

Mak Books and Brains
Tel… +255 748 222 777

Mlimani Bookshop
Tel… +255 744 471 539

Pauline Books and Media Centre
Tel… +255 789 333 076

Review Bookshop
Tel… +255 717 011 395

Seifi Bookshop & Stationary
Tel… +255 687 393 558

Soma Biblia
Tel… +255 754 292 995

Soma Book Café
Tel… +255 673 014 071

Sultans Bookstore
Tel… +255 628 864 658

Timiza Malengo Bookshop
Tel… +255 756 094 875

TPH Bookshop
Tel… +255 742 556 446

Victory Bookshop
Tel… +255 262 321 050

TANZANIA LABORATORY CHEMICALS

Bio Medical Laboratory Supplies
Tel...+255 741 623442

C.D General Supplies Ltd.
Tel… +25 27 2642168

Desbro Tanzania Ltd
Tel... +255 22 2864752

Escolab East Africa (Tanzania)
Tel... +255 22 2860040/1

H.R & Sons Ltd.
Tel....+255 22 2150835

Lab Equip Ltd.
Tel...+255 22 211757

Marshall Flower (T) Ltd
Tel... +255 22 2862654

Muhimbili Dental Laboratory Technology (Mdltc)
Email Address:ny@mail.com

Simba Lime Factory Ltd
Tel...+255 27 2643008

Techo Net Scientific
Tel: +255 22 2184070

Twiga Chemical Industries (T) Ltd
Tel...+255 22 2860030
Email: Tcit@Raha.Com

TANZANIA PRINTERS

Business Printers
Tel…+255 22 2134060

Colour Print Tanzania Ltd
Tel… +255 22 2450331

Fab- Style Limited
Tel… +255 22 2761060/741 604392
Email: admin@fbstyles.com
Website: www.fbstyles.com

Inter Press of Tanzania Ltd
Tel… +255 22 2700565

Media Express Ltd
Tel…. +255 22 2183982

Screen Masters
Tel…. +255 741 606109

Tanzania Printers
Tel…+255 22 2866776

TANZANIA PUBLISHERS

Ben and Company Ltd
Tel: +255 22 22112440

E&D Vision Publishing
Tel: +255 712 288 433
Email:info@edvisionpublishing.co.tz

Macmillan Aidan Ltd
Tel: +25522 212 7071, 022 212 7073

Mture Education Publishers Ltd
Tel: +255 22 2775577

Mkuki Na Nyota Publishers
Tel: +255-787-558-448

Longhorn Publishers Tanzania
Tel: +256 713 208 884

Uhuru Publications Ltd
Tel: +255 22 218 2219

TANZANIA STATIONARY SUPPLIERS

Anech Stationary
Tel… +255 718 529 626

Andrew Traders Ltd
Tel: +255 22 2183806

Architectural Stationary
Tel: +255 22 2182997

Dar es Salaam Printers Ltd
Tel: +255 22 213616

Daworth House Stationary
Tel… +255 787 777 493

Diamond Stationary
Tel… +255 712 097 405

Dieka Stationary
Tel… +255 678 516 882

Dubai Trading Center
Tel: +255 22 2125337

Heeta's Stationary
Tel… +255 679 444 888

ITE Enterprises
Tel: +255 25 2504068

Jamhuri Stationaries
Tel… +255 222 122 476

Jiya Stationary
Tel… +255 682 005 338

Kibaga Stationary & Gift Shop
Tel… +255 752 428 936

Kibas Printing & Stationary Co. Ltd
Tel… +255 773 400 738

M&G Stationary
Tel… +255 769 878 715

Masumin Printways & Stationary Ltd
Tel… +255 627 333 001

Mehrallies Ltd
Tel… +255 786 300 500

Microught (T) Limited
Tel: +255 22 2110753

Mihrab Stationary Ltd
Tel: +255 22 2138080

Minhaal Stationary Ltd
Tel…+255 715 262 760

Mzizima Stationary
Tel… +255 655 152 539

Pamoja Stationary
Tel… +255 762 170 413

Pencils Stationaries
Tel… +255 786 888 999

Pran Pen Corner Ltd
Tel… +255 753 040 242

SD Stationary Ltd
Tel… +255 753 271 393

Shire Stationary
Tel… +255 658 182 299

Tahfif Office & Supplies Ltd
Tel… +255 788 472 777

Tahfif Stationary & Book Shop Ltd
Tel… +255 622 993 993

Victory Bookshop Ltd
Tel: +255 26 2321050

Zamzam Stationary Supermarket Limited
Tel… +255 222 129 600

TANZANIA UNIFORM MANUFACTURERS

A to Z Textile Mills Ltd
P.O.Box 945, Dodoma Road, Networld Area, Kisongo Matheves, Arusha, Tanzania
Tel…+255 696 070 707
Email: info@azpfl.com
Website: www.azpfl.com

Cherry Garments & Safety Solutions Ltd
Isere Street, Kinondoni Biafra, Dar es Salaam
Tel…+255 746 414 171
Email: info@cherrysafety.co.tz

Medline Tanzania Ltd
Mapipa, Dar es Salaam 11110, Tanzania
Tel… +255 785 550 152

Open Saint Company Limited
Dar es Salaam, Tanzania
Tel…+255 713 608 541
Email: opensaint@hotmail.com
Website: www.opensaint.com

Sunrise Uniforms
Makumbusho Bus Stop Dar es Salaam, Tanzania
Tel…+255 735 847 464
Email: info.sunrisetz@gmail.com

Tanzania Tooku Garments Co. Ltd
Dar es Salaam, Tanzania
Tel… +255 655 260 999

Uniform Point Co. Ltd
Near Tanesco & TTCL Warehouse, Halsis
Street Unga Ltd, Arusha, Tanzania
Tel… +255 763 807 601

UGANDA

SECTION

2026 EDITION

H.E. YOWERI KAGUTA MUSEVENI

President of the Republic of Uganda

Uganda National Anthem

"Oh Uganda, May God uphold thee" is the Ugandan National Anthem.
It was adopted in 1962, with words and music by George Wilberforce Kakoma.
The anthem is one of the shortest in the world, and is occasionally performed twice in a row to lengthen it.

Uganda National Anthem

Oh Uganda! may God uphold thee,
We lay our future in thy hand.
United, free,
For liberty
Together we'll always stand.
Oh Uganda! the land of freedom.
Our love and labour we give,
And with neighbours all
At our country's call

In peace and friendship we'll live.
Oh Uganda! the land that feeds us
By sun and fertile soil grown.
For our own dear land,
We'll always stand,
The Pearl of Africa's Crown.

East Africa National Anthem

ENGLISH

Verse 1
Oh God we ask you to protect
Our East African Community
Enable us to stay/live in Peace
And accomplish our tasks.

Chorus
Let us all protect our Community
We should work hard, to
Strengthen it.
Our unity is our pillar
So sustain/uphold our Community

Verse 2
Patriotism as well as togetherness
Should be the foundation for our unity
Unity
Let us protect Independence and
Peace
Our Customs and behaviors.

Verse 3
Industries/Factories and even
Agriculture
Let us all work carefully/diligently.
Let us devote ourselves for our
Wealth
So as to build a better Community.

East Africa National Anthem

KISWAHILI

Verse 1
Ee Mungu twaomba ulinde
Jumuiya Afrika Mashariki
Tuwereshe kuishi kwa amani
Tutimize na malengo yetu.

Chorus
Jumiya Yetu sole tuilende
Tuwajibike tuimarike
Umoja wetuni nguzo yetu
Idumu Jumuiya yete.

Verse 2
Uzalendo pia mshikamano
Viwe msingi wa Umoja wetu
Natulinde Uhuru na Amani
Mila zetu Na desturi zetu.

Verse 3
Viwandani na hata mashambani
Tufanye kazi sote kwa makini
Tujitoe kwa hali na mali
Tuijenge Jumuiya bora.

REPUBLIC OF UGANDA

Jamhuri ya Uganda

Flag of Uganda

Coat of arms of Uganda

Flag Coat of arms

Motto: "For God and My Country"

Anthem: "Oh Uganda, Land of Beauty"

Capital and largest city is Kampala

Official languages Swahili, English

Vernacular Luganda

Other languages

Ateso/Akaramojong Kakwa/Kuku Kinyarwanda, Kumam Luganda Lugbara (which also includes Madi) Lugwere/ Lumasaba/Lugisu Lunyoli Luo(covering Lango, Acholi and Alur) Lusamia Lusoga Rukonjo Runyankole/ Rukiga Runyoro/Rutooro Sebei

Demonym: Ugandan

Government Dominant - party semi-presidential republic

President : Yoweri Kaguta Museveni

Vice President : Jessica Alupo

Prime Minister : Robinah Nabbanja

Uganda Education System

This is the pre-school level of education in Uganda. Children usually start at the age of three and complete nursery school by the age of six. Until recently rural fork did not have nursery schools. But more and more villagers, inspired by the early start in the education of children in towns, are searching nurseries for their children.

Primary school (duration: seven years)

In Uganda, there are seven primary school years, from primary one to primary seven. With normal annual progression, this means primary school should last seven years. But many at the end of primary seven, pupils sit their first major national exams – the primary leaving examinations (PLE). Presently PLE has four examinable subjects – English language, mathematics, science and social studies. The best possible mark pupils can achieve is a total of four (which means one point - a distinction - in each subject), while the worst is a total of 36 (nine points for each subject, which means a fail).

Students with between four and 12 points pass the PLE with a first grade, or division one.

Those with scores between 13 and 23 get a second grade; 24 to 29 get a third grade, while those with 30 to 34 pass with a fourth grade.

Primary school tuition has been free in government schools in Uganda since 1997.

Besides government schools, there are many expensive day and boarding private schools at all levels, where wealthier or more ambitious parents send their children.

Secondary school (duration: six years)

Pupils who pass their PLE can progress to secondary school. This has two stages; the first four years, senior one (S1) to senior four (S4), constitute the O-level period. At the end of S4, students sit the second major national exams known as the Uganda Certificate of Education (UCE) or simply O-level examinations.

Students who pass their O-level exams may progress to A-levels or the Higher School Certificate (HSC). There is last two years secondary school circle, S5 and S6, after which students sit for the Uganda Advanced Certificate of Education (UACE) examinations, also known simply as A-levels. All these three annual national exams are sat between October and December.

University and other tertiary institutions

Students who pass their A-levels may choose to progress to university, where they can study for degrees, or to other tertiary institutions that award diplomas and certificates. Some wealthier parents send their children to universities and colleges abroad.

MINISTRY OF EDUCATION, AND SPORTS

Message from the Ministry

On behalf of the Ministry of Education and Sports of the Republic of Uganda, I take this opportunity to congratulate the publishers of the East African Education Directory 2023 Edition.

The Ministry welcomes the idea of putting in place a comprehensive data base on schools in the East African Region, which in a way serves our desire of achieving borderless education. Directory of this nature helps to facilitate the free movement of people in pursuit of education services within our region.

Uganda has increasingly become an important education destination for not only the East African Region but also for students from the Horn of Africa and other parts of the world. This is especially so because of its quality education strongly moulded on the British system but with many reforms that are being undertaken to enhance equitable access and to assure its quality. Government of Uganda has launched the Universal Post Primary Education and Training (UPPET) programme, with Universal Secondary Education (USE) as a major component of this.

Delivery of education in Uganda is a partnership between the state on one hand and private providers, parents and local communities on the other hand. Government is accordingly investing heavily in improving inspection in order that the standards of education in our institutions are maintained at the highest level possible. Consequently, a Directory of this nature should in future draw from our data base on the classifi cation or grading of private secondary schools in order to be of even greater service to those who seek to join these schools.

I, accordingly, wish to reiterate the unreserved support of the Ugandan Ministry of Education, Science, Technology and Sports for this publication as one of the many that we would like to see providing invaluable information on education institutions within our region.

UGANDA PUBLIC PRIMARY SCHOOLS

ARUA DISTRICT

Aanga P.S.
Tel...+256 772869343

Abia P.S
Tel...+256 782022773

Abiki P.S.
Tel...+256 779773619

Abindi Parents P.S
Tel...+256 783428069

Abira Parents P.S.
Tel...+256 782832902

Abiria P.S.
Tel...+256 782254328

Addu P.S
Tel...+256 788176541

Adraa P.S
Tel...+256 774497482

Adravu P.S
Tel...+256 778518630

Afeya P.S
Tel...+256 773798653

Agomvusus P.S
Tel...+256 777373630

Aiibu P.S.
Tel...+256 772991107, 772606725

Ajinia Hill P.S
Tel...+256 784641205

Ajiraku P.S.
Tel...+256 775933669

Ajivu P.S
Tel.... +256 774401659

Ajivu Parents P.S
Tel...+256 773297533

Akavu P.S.
Tel...+256 782585706

Akino Cope P.S
Tel...+256 783737680

Akua P.S.
Tel...+256 782675674

Aliba Wiria P.7 School
Tel...+256 754349644

Alijoda P.S.
Tel...+256 782403397

Alio P.S.
Tel...+256 777440208

Alivu P. S
Tel...+256 775801923

Alua P.7 School
Tel...+256 774084337

Amadudu P. S
Tel...+256 782576312

Ambaru P.S
Tel...+256 783330239

Ambeko P.S
Tel...+256 782433904

Anava P.S.
Tel...+256 782984664

BUDAKA DISTRICT

Budaka P.S.
Tel...+256 772345526

Bugolya
Tel....+256 774446723

Bugoola P.S.
Tel...+256 774400632

Bulalaka P.S
Tel...+256 773965466

Bulumba P.S
Tel...+256 782534927

Butove P.S.
Tel...+256 772896838

Bwibere P.S
Tel...+256 776157849

Gadumire P.S.
Tel...+256 782655659

Idudi P.S.
Tel...+256 782899885

Iki-Iki Integrated P.S.
Tel...+256 785646275

Iki Iki Township
Tel...+256 772386918

Kadenge P.S.
Tel...+256 774116738

Kaderuna P.S.
Tel...+256 782741308

Kadimukoli P.S.
Tel...+256 774116758

Kakoli P.S.
Tel...+256 782969559

Kakule P.S.
Tel.... +256 788664033

Kameruka P.S
Tel.... +256 772661393

Kamonkoli Mixed P.S.
Tel...+256 772888381

Kaperi P.S
Tel...+256 782643670

Katira P.S.
Tel...+256 776993000

Kebula P.S
Tel...+256 782520279

Kerekerene P.S.
Tel...+256 774456343

Kotinyanga P.S.
Tel...+256 782439547

Kyali P.S
Tel...+256 785646275

Lerya P.S.
Tel...+256 774270073

BUDUDA DISTRICT

Bubiita P.S.
Tel...+256 777772470

Bubikhulu P.S.
Tel...+256 782554063

Bubuyera P.S.
Tel...+256 774697249

BUGIRI DISTRICT

Al-Jama Ndifakulya Muslim P.S
Tel...+256 771892698

Bubugo P.S
Tel...+256 787386709

Bubuzi P.S
Tel...+256 782338992

Budhaya P.S.
Tel...+256 772327538

Budibya P.S
Tel....+256 782619128

Buduma Progressive
Tel.... +256 756162228

Buduma Sidodo P.S.
Tel.... +256 772578283

Budunyi P.S
Tel.... +256 777769838

BUKEDEA DISTRICT

Abilaep P.S.
Tel...+256 784894635

Abitibit P/S
Tel...+256 776903386

Aege-Otimonga Pri. Sch
Tel...+256 784678521

Akero P.S.
Tel...+256 782402758

Akou-Etome P.S
Tel...+256 752070408

Akuoro P.S.
Tel...+256 782857838

Akutot P.S
Tel...+256 782785776

Akwarikwar P.S.
Tel...+256 772999226

Aligoi P.S.
Tel...+256 772392833

Apopong P.S.
Tel...+256 782463228

Aputiput P.S
Tel...+256 777257065

Auruku-Kanyanga P.S
Tel...+256 771455816

Bukedea Demo. P.S.
Tel...+256 787771341

Bukedea P.S.
Tel...+256 772843874

Bukedea Township P.S
Tel...+256 772199886

Chodong P.S.
Tel...+256 783371508

Christ the King Akakaat P/S
Tel...+256 755165766

Fr. Philan Amus P.S
Tel...+256 774960903

Jalwiny Kamuno P.S.
Tel...+256 774578558

Kabarwa Township
Tel...+256 771464313

Kachaboi Mukura P.S
Tel...+256 772555040

Kachede P.S.
Tel...+256 774920497

Kachonga P.S.
Tel...+256 787769319

Kachumbala P.S.
Tel...+256 774990832

Kachumbala Township P.S
Tel...+256 779325577

BUKOMANSIMBI DISTRICT

Bigasa Muslim P.S.
Tel...+256 752729973

Bigasa R.C P.S.
Tel...+256 782813114

Biligita Orphan
Tel...+256 701371130

Binyobirya P.S
Tel...+256 779352604

BUTALEJA DISTRICT

Bingo P.S.
Tel...+256 785272471

IGANGA DISTRICT

Iganga Boys' Boarding School
Tel: +256 772604117
Email: kitansenge@gmail.com

KAMPALA DISTRICT

Bat Valley Primary School
Address: William St, Kampala

Buganda Road Primary School
Tel: 041 4342186

Ggaba Primary school

K.C.C Busega Community Primary School
Tel: +256 77 447 014

Kabowa Church of Uganda Primary School
Phone: 041 4272360

Kasubi Family Primary School
Phone. 0414-532736

Kawempe Mbogo Primary School
Tel: +256 414594492.

Kibuli Demonstration School
Tel: +256754243678.
Email: info@kibulidemoschool.com
Website: https://kibulidemoschool.com

Kisaasi Primary School
Tel: 041 4266276

Kiswa Primary School

Kitante Primary School
Phone: 041 4342218

Kyaggwe Road Primary School
Tel: 0414 344544 · Fax: 041-4344171.

Kyambogo Primary school

Makerere Primary School
Tel: 0414-532273

Mbuya Church of Uganda Primary School
Tel: 0776977554/ 0776522987
Website: https://www.mbuyaparentsschool.ug

Mother Kevin Memorial Primary School-Nsambya
Tel: +256 783 620181

Mpererwe Church of Uganda Primary School
Tel: 075 2811736

Mutundwe Church of Uganda Primary School

Nakivubo Blue Primary School
Tel: +256 414 255 806

Namagoma UMEA Primary School
Tel: 0772 928794

Ntinda Primary School
Tel: +256 772 676798

Old Kampala Primary School
Phone: +252 61 5699661/ 41257371

Police Children School Nsambya

Shimoni Demonstration School
Phone: 0777 882637

St. Mbaga Tuzinde Kiwatule Primary School

St. Paul Primary School Banda.
Tel: +256 775 210734

St. Ponsiano Kyamula Primary School
Phone: 0204 660000

KAWEERI DISTRICT

Model P.S.
Tel...+256 703824600

Kawumulo P.S.
Tel...+256 774304056

Kawungeera P.S.
Tel...+256 772474152

Kaziika Katuugo
Tel...+256 753832618

Kibanyi R/C P.S
Tel...+256 753384789

Kibyamirizi P.S.
Tel...+256 782894565

Kidukulu P.S.
Tel...+256 772308736

Kigalama COU P.S.
Tel...+256 776263170

Kigalama High P.S.

Tel...+256 774227551

Kigamba P.S.
Tel...+256 785208294

Kiganda R.C. P.S.
Tel...+256 774465888

Kijjagi P.S.
Tel...+256 776223061

Kijukira P.S.
Tel...+256 777823968

Kikandwa UMEA P.S.
Tel...+256 753188878

Kikoma P.S.
Tel...+256 782590214

Kinoni P.S.
Tel...+256 752302454

Kirume Public P.S.
Tel...+256 392918184

Kiryanongo P.S.
Tel...+256 784870106

Kisiita P.S
Tel...+256 784134075

Kisindizi P.S
Tel...+256 773255261

Kisojo P.S
Tel...+256 771465486

Kisongola P.S.
Tel...+256 777296797

Kisoolo P.S
Tel...+256 779590756

Kitaama P.S.
Tel...+256 782364263

Kitalegerwa COU P.S.
Tel...+256 772906375

Kitenga P.S.
Tel...+256 772921748

Kiteredde P.S.
Tel...+256 774160742

Kitokolo P.S.
Tel...+256 758587136

Kitonzi COU P.S.
Tel...+256 772820176

Kiwumulo P.S.
Tel...+256 772385815

Kiyita P.S.
Tel...+256 783807193

Kiyungu P.S.
Tel...+256 773439139

Kizibaawo P.S
Tel...+256 753019951

Kkungu P.S.
Tel...+256 772040200

Kwatampola P.S.
Tel...+256 772457287

Kyabakulungo P.S
Tel...+256 752466501

Kyabalanzi P.S.
Tel...+256 772364212

Kyakasa P.S
Tel...+256 782494627

Kyakasimbi P.S.
Tel...+256 7822451894

Kyakatebe P.S.
Tel...+256 782752484

Kyakiddu P.S.
Tel...+256 774343189

Kyamukoona P.S.
Tel...+256 787864396

Kyanamugera P.S.
Tel...+256 704758894

Kyato P.S.
Tel...+256 771858267

Kyebbumba P.S.
Tel...+256 773272385

Kyojjomanyi
Tel...+256 772371336

Lubumba P.S.
Tel...+256 782461526

Lugaaga P.S.
Tel...+256 776367644

KUMI DISTRICT

Adesso P.S.
Tel...+256 774181416

Agaria Alukat
Tel...+256 772839648

Agurut P.S.
Tel...+256 782869820

Bubaali P.S
Tel...+256 772836486

LUWERO DISTRICT

Lugo Orphanage P.S.
Tel...+256 782611017

Lukabazi UMEA P.S.
Tel...+256 772657224

Lulagala P.S.
Tel...+256 789593025

Lusarila P.S.
Tel...+256 782752593

Magezi P.S.
Tel...+256 782331147

Luwube UMEA School
Tel...+256 782558776

Luwube SDA P.S
Tel...+256 772855676

Mabuye P.S.
Tel...+256 782898028

Malungu P.S.
Tel...+256 775384165

Mamuli COU P.S.
Tel...+256 773222892

Mamuli R/C P.S
Tel...+256 787118970

Masunkwe COU P.S.
Tel...+256 772573325

Matembe COU P.S.
Tel...+256 782414040

Mazzi P.S.
Tel...+256 772971114

Mbale SDA P.S
Tel...+256 752992559

Mityebiri R.C. P.S.
Tel...+256 789750310

Mityebiri S.D.A P.S.
Tel...+256 782349888

Monde High P.S.
Tel...+256 772886994

Monde R.C. P.S.
Tel...+256 782949262

Mpigi P.S.
Tel...+256 772366714

Mulajje Mixed P.S.
Tel...+256 772859457

Nakabululu COU P.S.
Tel...+256 788690635

Nakakono COU P.S.
Tel...+256 782817215

Nakigoza P.S.
Tel...+256 758282901

Nakikonge
Tel...+256 772926600

Nalinyalwantale Girls School
Tel...+256 772309398

Nalongo P.S.
Tel...+256 78289028

Nalongo UMEA
Tel...+256 772830182

Nalweweta UMEA P.S.
Tel...+256 772650791

Namakata Musanje Memorial P.S.
Tel...+256 782808398

Namakofu COU P.S.
Tel...+256 782867794

Namaliga COU P.S.
Tel...+256 772945088

Namayamba P.S.
Tel...+256 782074702

Nampunge P.S.
Tel...+256 774250645

Namumira COU P.S.
Tel...+256 782025684

Nattyole P.S.
Tel...+256 772335233

Nazaleesi SDA P.S
Tel...+256 782564337

Ndabirakoddala P.S.
Tel...+256 77385663

Ndagga St. Marys
Tel...+256 772528837

Ndejje Junior P.S.
Tel...+256 7126556249

Ngalonkalu P.S.
Tel...+256 772643496

Nicholas Topouzlis P/S
Tel...+256 392893453

Nkokonjeru Islamic P.S.
Tel...+256 776564832

Nkokonjeru P.S.
Tel...+256 779041277

Nsaasi UMEA P.S.
Tel...+256 782611442

Nsawo P.S
Tel...+256 772670315

Ntinda P.S
Tel...+256 778953725

Nyimbwa P.S.
Tel...+256 772536667

Sekamuli P.S.
Tel...+256 772510464

Siira Memorial P.S.
Tel...+256 774070164

Ssakabusolo P.S.
Tel...+256 776988083

Ssambwe Orthodox P.S.
Tel...+256 772886994

St. Bruno Kalagala P.S
Tel...+256 772979629

St. Matia Mulumba P.S Nabinoonya
Tel...+256 782012783

St. John Chrysostom Kakoola P.S.
Tel...+256 782306510

St. Joseph Magoggo P.S.
Tel...+256 772843060

St. Joseph Makonkonyigo P.S.
Tel...+256 775435336

St. Joseph Ndibulungi
Tel...+256 774159787

St. Jude Katagwe P.S.
Tel...+256 782679774

St. Kizito Nabutaka R.C. P.S.
Tel...+256 775256928

St. Kizito Naluvule P.S.
Tel...+256 772443923

St. Mary Kiwanguzi P.S.
Tel...+256 7729333395

St. Mary of Rosary Kakinzi
Tel...+256 772575504

St. Mary's Kibengo R.C. P.S.
Tel...+256 772965172

St. Mugaga Junior School Bukesa
Tel...+256 782318634

St. Paul Kagogo P.S.
Tel...+256 753819514

St.Peter Semyungu P.S.
Tel...+256 774263344

St.Theresa Kasaala Girls P.S.
Tel...+256 772385642

St.Theresa Nandere Girls School
Tel...+256 772690570

Ttama COU P.S.
Tel...+256 772389521

Tweyanze P.S.
Tel...+256 752636189

Vvumba COU P.S
Tel...+256 782335734

Wabutungulu P.S.
Tel...+256 782373259

Wakivule P.S.
Tel...+256 772677374

Watuba UMEA P.S.
Tel...+256 782130555

Wobulenzi Public School
Tel...+256

Wobulenzi R.C P.S.
Tel...+256 782554226

Wobulenzi UMEA
Tel...+256 772514399

Zinunula P.S.
Tel...+256 702458018

Zirobwe COU P.S.
Tel...+256 775419070

LWENGO DISTRICT

Balimanyankya P.S.
Tel...+256 752639541

Bigando P.S.
Tel...+256 772954227

Bijaaba A Cope Centre
Tel...+256 775566054

Bijaaba B Cope Centre
Tel...+256 776310367

Bijaaba Islamic
Tel...+256 782634593

Bijaaba S.D.A P.S.
Tel...+256 782634593

Birunuma P.S.
Tel...+256 701538667

Bishop Senyonjo
Tel...+256 772517308

Bright Kings Academy
Tel...+256 771801225

Bugonzi C/U Lwengo
Tel...+256 782700545

Bukumbula P.S
Tel...+256 772392554

Bunjako P.S.
Tel...+256 751010401

Busiibo P.S.
Tel...+256 782486272

Busubi Cope Centre
Tel...+256 781192826

Busumbi P.S.
Tel...+256 782488443

Emmanuel Kitambuza
Tel...+256 772601764

Gavu P.S
Tel...+256 772442009

Gyenda Town P.S.
Tel...+256 772919089

Hope p/s
Tel...+256 754916122

Jjaga P.S.
Tel...+256 773004403

Kabaseegu P.S.
Tel...+256 772861973

Kaboyo C.O.U Mixed P.S.
Tel...+256 392813765

Kabukolwa P.S.
Tel...+256 784020343
Email:
wineducare2006@yahoo.com

Kabulassoke P.S.
Tel...+256 782843301

Kabusirabo P.S.
Tel...+256 752410966

Kabwami COU
Tel...+256 773181058

Kabwami RC P.S.
Tel...+256 751325982

Kagganda CoU P.S
Tel...+256 772867305

Kagganda Mixed P.S.
Tel...+256 752889503

Kagoogwa P.S.
Tel...+256 702863440

Kakolongo P.S.
Tel...+256 779140113

Kalagala Cope Centre
Tel...+256 774585126

Kalisizo P.S.
Tel...+256 772535212

Kamazzi St. Charles
Tel...+256 772964295

Kanoni P.S.
Tel...+256 782382258

Kanyogooga p/s
Tel...+256 776125701

Kasaana -Bukoto P.S
Tel...+256 752889503

Kasaana SDA
Tel...+256 752465438

Kasozi COU P.S.
Tel...+256 772900203

Kasserutwe P.S.
Tel...+256 772698724

Katovu P.S.
Tel...+256 772565099

Katuuro P.S.
Tel...+256 772681251

Kayirira P.S.
Tel...+256 702508252

Kengwe P.S. Tel...+256 752513204

Kibingekito P.S.
Tel...+256 772939823

Kibubbu P.S
Tel...+256 772551226

Kigeye Cope Centre
Tel...+256 772610262

Kigeyi P.S.
Tel...+256 782680573

MASAKA DISTRICT

Ahmadiya Muslim P.S.
Tel...+256 772985121

Bbuuliro P.S.
Tel...+256 702043633

Bisanje Moslem P.S.
Tel...+256 701522901

Bisanje St. Modesta Rc
Tel...+256 772573911

Bugere P.S.
Tel...+256 701606556

Bujju P.S.
Tel...+256 702526841

Bulando P.S
Tel...+256 774260462

Butaaya P.S.
Tel...+256 774699080

Butale CU P.S
Tel...+256 701399629

Butale Islamic P.S.
Tel...+256 772881149

Butale Mixed P.S.
Tel...+256 782481091

Buwunde P.S.
Tel...+256 752791063

Bwala P.S.
Tel...+256 772512916

Gayaza Muliira P.S.
Tel...+256 772665174

Green Valley Kasanje P.S.
Tel...+256 775845239

Gulama St. Joseph P.S.
Tel...+256 772945355

Hill Road Public School
Tel...+256 772842870

Hope N.P.S. School
Tel...+256 772491477
Email: hopenprischool@yahoo.co.uk

Kabanda P.S.
Tel...+256 772396359

Kaddugala P.S.
Tel...+256 752536554

Kajuna P.S.
Tel...+256 782020542
Website: www.hopenprischool.page.H

Kako P.S.
Tel...+256 772981946

Kamulegu P.S.
Tel...+256 752936072

Kamuzinda
Tel...+256 701492223

Kasaala P.S.
Tel...+256 772343644

Kasaka P.S.
Tel...+256 772323841

Kasango P.S.
Tel...+256 753104153

Kaseeta P.S.
Tel...+256 782457372

Kasijjagirwa P.S.
Tel...+256 712977557

Kasozi St Mary s P.S.
Tel...+256 774142480

Katikamu P/S
Tel...+256 774599548

Kijjabwemi Church of Uganda
Tel...+256 772939599

Kijonjo P.S.
Tel...+256 702581002

Kikungwe Moslem P.S.
Tel...+256 702930720

Kimanya Blessed P.S.
Tel...+256 773403797
Email: bskimanya@yahoo.co.uk

Kinyerere P.S.
Tel...+256 772899233
Email: jnakibinge@gmail.com

Kisenyi P.S.
Tel...+256 772698741

Kitenga P.S.
Tel...+256 785788455

Kitengesa COU P.S.
Tel...+256 752551320

Kitunga Muslim P.S
Tel...+256 772833849

Kitunga Church of Uganda P.S
Tel...+256 777016644

Kiwanyi P.S
Tel...+256 776011148

Kiyumba P.S
Tel...+256 772581002

Kiziba P.S
Tel...+256 782877243

Kyabakuza P.S
Tel...+256 772963760

Kyabbumba P.S
Tel...+256 751978361

Kyalusolwe P.S
Tel...+256 783817071

Kyantale P.S.
Tel...+256 772604072

Kyengerere P.S.
Tel...+256 775839109

Kyesiiga P.S.
Tel...+256 701311617

Lukodde R.C. P.S.
Tel...+256 703060960

Lukode Muslim P.S.
Tel...+256 702983346

Luzinga P.S.
Tel...+256 752805532

Lwaggulwe Mixed P.S.
Tel...+256 782531248

Lwannunda P.S.
Tel...+256 782877243

Masaka Police Children's School
Tel...+256 772517589

Masaka School (SNE)
Tel...+256 782191791

Mpugwe P.S.
Tel...+256 782829843

Mugamba P.S.
Tel...+256 782345293

Nabinene Adv. P.S
Tel...+256 782545173

Narozari Mixed P.S.
Tel...+256 772647279

Ndegeya C.O U
Tel...+256 751593619

Nyendo Public School
Tel...+256 772939599

Ssunga P.S.
Tel...+256 772571671

St. Agapto P.S
Tel...+256 392815260

St. Andrew Ggoloba P.S
Tel...+256 772605984

St. Andrews Nkuke P.S
Tel...+256 702488435

St. Anthony Gayaza Bridge P.S.
Tel...+256 772608476

St. Bruno Ndegeya P.S.
Tel...+256 772854138

St. Bruno Sserunkuma P.S.
Tel...+256 772512258

St. Charles Kyamula P.S
Tel...+256 702311140

St. Charles Lwanga Kabendera
Tel...+256 772473882

St. Damiano Buyaga P.S.
Tel...+256 702286770

St. Gregory Butende
Tel...+256 771497372

St. Henry's Kiwaala P/S
Tel...+256 782438487

St. Ignastius Nyendo Misaali P.S.
Tel...+256 772356569

St. Joseph Kiyimbwe P.S.
Tel...+256 772631981
Email: st.josephkiyimbwe@gmail.com

St. Jude Kammengo P. S
Tel...+256 772561953

St. Kizito Butenzi
Tel...+256 702307550

St. Kizito Kitanga P.S.
Tel...+256 772609381

St. Lawrence Kkindu P.S.
Tel...+256 702620392

St. Luke Bukakatta P.S
Tel...+256 782434349

St. Mary's Immaculate Villa Maria
Tel...+256 702-336033, +256 771-227569

St. Mathews Kyassuma P.S.
Tel...+256 779132672

St. Paul Buna P.S.
Tel...+256 776324868

St. Paul Kitovu Mixed P.S.
Tel...+256 782419041

St. Vincent Kyamuyimbwa P/S
Tel...+256 772960122

Tekeera
Tel...+256 782558102

Zzimwe Cope
Tel...+256 753500713

MASINDI DISTRICT

Kahara P.S.
Tel...+256 779729722

Kamurasi Demo. School
Tel...+256 772393441

Karongo P.S.
Tel...+256 772340797

Karujubu P.S.
Tel...+256 777531582

Karungi P.S.
Tel...+256 772916217

Kasanja P.S.
Tel...+256 779981390

Kasenene P.S.
Tel...+256 782343756

Kasongoire P.S.
Tel...+256 779409095

Kayera P.S.
Tel...+256 782192900

Kibamba P.S
Tel...+256 779722488

Kibibira P.S.
Tel...+256 785459663

Kibwona P.S.
Tel...+256 774759575

Kichandi P.S.
Tel...+256 782342322

Kigezi P.S.
Tel...+256 787044820

Kigulya P.S.
Tel...+256 772521179
Email: byakagabala@yahoo.com

Kihagani P.S
Tel...+256 782131731

Kihande Muslim P.S
Tel...+256 772376232

Kihoole P.S
Tel...+256 783721548

Kihuuba P.S
Tel...+256 772896418

Kiina P.S
Tel...+256 782954985

Kijogoro P.S
Tel...+256 772688421

Kijujubwa P.S
Tel...+256 773051210

Kikungura P.S
Tel...+256 782505782

Kikuube P.S
Tel...+256 774291973

Kilanyi Muslim P.S
Tel...+256 782384853

Kilanyi P.S.
Tel...+256 772916217

Kimanya Upper
Tel...+256 772340797

Kimengo P.S.
Tel...+256 772412842

Kinogozi P.S.
Tel...+256 772325499

Kinumi P.S.
Tel...+256 782748020

Kinuuma P.S.
Tel...+256 782629669

Kinyara Sugar Works P.S
Tel...+256 772659659

MBALE DISTRICT

Biraha P.S.
Tel...+256 776506453

Boma P.S.
Tel...+256 779067723

Bubirabi P.S.
Tel...+256 782908312

Bubyangu P.S.
Tel...+256 782528562

Budwale P.S.
Tel...+256 776897455

Bufooto P.S.
Tel...+256 776066332

Bufukhula P.S.
Tel...+256 782552808

Bufumbo P.S.
Tel...+256 772912551

Bugema Quaran
Tel...+256 787009039

Bujoloto P.S
Tel...+256 772350028
Email: bujolotoprimaryschool@gmail.com

Bukasakya P.S.
Tel...+256 782698592

Bukaya P.S.
Tel...+256 782824416

Bukhakosi P.S
Tel...+256 787009084

Bukhamunyu P.S
Tel...+256 772937786

Bukhooba P.S.
Tel...+256 773754741

Bukhumwa P.S.
Tel...+256 782117565
Email: bukhomwaps@live.uk

Bukingala P.S.
Tel...+256 783803017

Bukikoso P.S.
Tel...+256 783040464

Bulweta P.S.
Tel...+256 772688239

Bumadanda P.S.
Tel...+256 773969442

Bumageni Army P.S.
Tel...+256 772688239

Bumaliro P.S.
Tel...+256 772373857

Bumalunda
Tel...+256 782378081

Bumasikye P.S
Tel...+256 772345202

Bumbobi P.S.
Tel...+256 753857721

Bumboi P.S.
Tel...+256 752558961

Bumuluya P.S.
Tel...+256 772935837

Bunabubulo P.S.
Tel...+256 783750120

Bunanimi P.S.
Tel...+256 753061369

Bunawiire P.S.
Tel...+256 774067137

Busabulo P.S.
Tel...+256 78528562

Busajjabwankuba P.S.
Tel...+256 772685872

Busamaga P.S.
Tel...+256 776120867

Busano P.S.
Tel...+256 774987001

Bushikori P.S.
Tel...+256 782794117

Bushiuyo P.S.
Tel...+256 752986532

Busimba P.S.
Tel...+256 782981842

Busiu P.S.
Tel...+256 772987722

Butsongola P.S.
Tel...+256 784900681

Buwamwangu P.S.
Tel...+256 772822015

Buwangwa P.S.
Tel...+256 782647733

Chrisco P.S
Tel...+256 712696421

Doko P.S
Tel...+256 772479097
Email:
dokoprimaryschool@gmail.com

Elgon P.S.
Tel...+256 714193408

Fairway P.S
Tel...+256 775166434
Email:
fairwayschoolmbale@yahoo.com

Islamic University P.S.
Tel...+256 782701761

Jalilu Islamic P.S.
Tel...+256 776828782

Jewa P.S.
Tel...+256 784426461

Kama P.S.
Tel...+256 782285332

Khamoto P.S.
Tel...+256 782093336

Kilayi P.S.
Tel...+256 777042508

Kolonyi P.S
Tel...+256 772612031
Email: kolonyi2006@yahoo.com

Lubembe P.S.
Tel...+256 787162315

Lumbuku
Tel...+256 77109412

Lwaboba P.S.
Tel...+256 774492592

Lwalera P.S.
Tel...+256 774695861

Lwambogo P.S.
Tel...+256 772884715

Lwangoli P.S.
Tel...+256 772922440

Lwaso P.S.
Tel...+256 782487824

Lwele P.S.
Tel...+256 772877369

Mabale P.S.
Tel...+256 782354745

Madrasa Najja P.S.
Tel...+256 774933706

Magada P.S.
Tel...+256 772952659

Makhai P.S.
Tel...+256 782335346
Email:
khaukhapaddysam@yahoo.com

Makhonje P.S.
Tel...+256 776627528

Makunda P.S
Tel...+256 783377112

Maluku P.S.
Tel...+256 752622901

Manyenya P.S.
Tel...+256 772963722

Masaba P.S.
Tel...+256 772461339

Mayor Mbale P.S
Tel...+256 774015630

Mbale Police Wanyera P.S
Tel...+256 772682975

Mooni
Tel...+256 782611503

Mukhuwa P.S.
Tel...+256 772420303

Mulatsi P.S.
Tel...+256 77654908

Musese P.S.
Tel...+256 772845177

Musoto P.S.
Tel...+256 787009061

Mutoto P.S.
Tel...+256 772848962

Nabisolo P.S.
Tel...+256 784141737

Nabukhoma P.S.
Tel...+256 774662744

Nabumali P.S.
Tel...+256 774116782

Nabumali Day P.S.
Tel...+256 782492941

Nabuyonga
Tel...+256 772541775

Nabweya P.S.
Tel...+256 782420827

Nabweye P.S.
Tel...+256 784958591

Naiku P.S.
Tel...+256 772385560

Nakaloke P.S.
Tel...+256 772648163

Namakwekwe P.S.
Tel...+256 782644741

Namalogo P.S.
Tel...+256 772388433

Namanyonyi P.S.
Tel...+256 774075288

Namatala
Tel...+256 772527101

Namatsale P.S.
Tel...+256 772549023

Namawanga P.S.
Tel...+256 787009074

Namboozo P.S.
Tel...+256 772962012

Nambwa P.S.
Tel...+256 787009081

Namunsi P.S.
Tel...+256 782413454

Namwalye P.S
Tel...+256 782235382

Namwenula P.S.
Tel...+256 772922440

Nankusi P.S.
Tel...+256 772491898

Nanyunza P.S.
Tel...+256 774775087

Nashibiso P.S.
Tel...+256 782606369

Nashisa P.S
Tel...+256 758220800

Nasyera P.S.
Tel...+256 784257836

Nauyo
Tel...+256 772393653

Nkoma P.S
Tel...+256 753888753

North Road
Tel...+256 772595738
Email:
northroadschool@yahoo.com

Nyondo Demo. P.S.
Tel...+256 775482298

Rongoro P.S.
Tel...+256 782717594

Shitulwa P.S.
Tel...+256 782329497

St. Joseph P.S-Gangama
Tel...+256 752565593

St. Michael Senkulu P.S
Tel...+256 779831009

Tubeyi P.S
Tel...+256 774298811

Umar and Yumbe Memorial P.S.
Tel...+256 702164397

Wambogo Mem. P.S
Tel...+256 772380323

Wambwa P.S
Tel...+256 772461448

Wanambwa P.S
Tel...+256 752417092

Watsemba P.S.
Tel...+256 779971548

Wokukiri P.S.
Tel...+256 776520336

Wolukyera P.S.
Tel...+256 774181355

Yoweri Museveni P.S
Tel...+256 779067723

Zesui P.S
Tel...+256 772657705

MBARARA DISTRICT

Akabaare P.S.
Tel...+256 772956662

Akarungu P.S.
Tel...+256 779173860

Akashabo
Tel...+256 752659388

Akashanda P.S.
Tel...+256 782046285

Amabaare P.S.
Tel...+256 774061405

Biharwe Mixed P.S.
Tel...+256 772396775

Biharwe P.S.
Tel...+256 752418593

Binyuga P.S
Tel...+256 753796305

Bishop Stuart Demo. P.S.
Tel...+256 772421738

Bugarika P.S.
Tel...+256 752476474

Bugashe I P.S.
Tel...+256 782863605

Bunenero P.S.
Tel...+256 753663276

Butahe P.S.
Tel...+256 782352109

Buyenje P.S.
Tel...+256 782333799

Bwengure P.S.
Tel...+256 782303432

Bwezibwera Moslem P.S
Tel...+256 754103456

Bwizibwera Town P.S.
Tel...+256 778803333

Esteri Kokundeka Mem. P.S
Tel...+256 772375163

Ihoho P.S.
Tel...+256 783111109

Itara P.S.
Tel...+256 782452468

Kabukara P.S.
Tel...+256 783274578

Kacwamba P.S.
Tel...+256 773943196

Kagaga I P.S.
Tel...+256 782621114

Kagongi II
Tel...+256 753803419

Kaguhanzya P.S.
Tel...+256 772931672

Kahunga P.S.
Tel...+256 753836540

Kaihiro
Tel...+256 772528821

Kaiho Mixed P.S.
Tel...+256 772181480

Kakigani P.S.
Tel...+256 751781547

Kakoba Muslim P.S.
Tel...+256 772328076

Kakongora
Tel...+256 703376561

Kakukuru P.S.
Tel...+256 775240638

Kamatarisi P.S.
Tel...+256 784266148

Kambaba P.S.
Tel...+256 752690040

Kamukungu
Tel...+256 754229513

Kangirirwe P.S.
Tel...+256 752435818

Kanyaga P.S
Tel...+256 776573752

Kanyantura P.S.
Tel...+256 751937610

Karama P.S.
Tel...+256 772330162

Kariro P.S.
Tel...+256 783808876

Karora P.S.
Tel...+256 703007175

Karuhitsi
Tel...+256 772190250

Karuyenje Integrated
Tel...+256 772389176

Kashaka P.S.
Tel...+256 772908264

Kashekure P.S.
Tel...+256 774115559

Kashenyi P.S.
Tel...+256 702061802

Katabonwa P.S.
Tel...+256 779929629

Katebe P.S.
Tel...+256 752557104

Kateerero P.S.
Tel...+256 772844046

Katenga P.S.
Tel...+256 702537370

Katereza P.S.
Tel...+256 772603044

Katete P.S.
Tel...+256 772333436

Katojo Biharwe P.S.
Tel...+256 782608226

Katooma II P.S.
Tel...+256 772603845

Katsikizi P.S.
Tel...+256 782609879

Kebiremu P.S

Tel...+256 782699439

Keijengye P.S.
Tel...+256 772893337

Kibaare P.S.
Tel...+256 752459053

Kibaya Mixed School
Tel...+256 752811521

Kibuba P.S.
Tel...+256 779353813

Kicwamba I P.S.
Tel...+256 752661353

Kigaga P.S.
Tel...+256 752530136

Kigando P.S.
Tel...+256 782352109

Kikonkoma P.S.
Tel...+256 774030635

Mbarara Municipal P.S
Tel...+256 772490258/701490258

Molwe P.S
Tel...+256 774111162

Mulonzi P.S.
Tel...+256 782633402

Mulungi-Omu P.S.
Tel...+256 772674375

Nabiswera COU P.S.
Tel...+256 779526108

Nabukoteka P.S.
Tel...+256 788723598

Nabwita
Tel...+256 774699157

Nabyetereka P.S
Tel...+256 772391153

Nakasongola Barracks P.S.
Tel...+256 772540403

Nakasongola R.C. P.S.
Tel...+256 782724704

Nakataka COU P.S
Tel...+256 783102656

Nakatoogo P.S.
Tel...+256 782573987

Nakatubba P.S.
Tel...+256 782496635

Nakayonza COU P.S.
Tel...+256 772364576

Nakijjwa P.S
Tel...+256 772399128

Nakitoma COU P.S.
Tel...+256 774112708

Nakitoma R.C. P.S.
Tel...+256 705151556

Namaasa COU P/S
Tel...+256 779104812

MITOOMA DISTRICT

Bikungu P.S.
Tel...+256 772922516

Bitereko P.S.
Tel...+256 782763201

Bitooma P.S.
Tel...+256 772946740

Bubangizi P.S.
Tel...+256 782327580

Bugongo P.S.
Tel...+256 772691836

Buharambo P.S.
Tel...+256 774358689

Buhasha P.S.
Tel...+256 782365257

Bukongoro P.S.
Tel...+256 772585183

Bweibare P.S.
Tel...+256 782185380

Igambiro P.S.
Tel...+256 772578702

Ijumo P.S.
Tel...+256 772874536

Ikimba P.S.
Tel...+256 776611594

Iraramira P.S.
Tel...+256 782970823

Itara P.S.
Tel...+256 77423056

Kabira Central P.S.
Tel...+256 78033302

Kagaba P.S.
Tel...+256 782185380

Kamurisya P.S
Tel...+256 782617351

Kanganga P.S.
Tel...+256 772563090

Kanyabwanga P.S
Tel...+256 774107346

Karangara P.S.
Tel...+256 774166757

Kareebo P.S.
Tel...+256 782946458

Kashambya P.S.
Tel...+256 772840529

Kashenshero P/S
Tel...+256 772874536

Kashongorero P.S.
Tel...+256 772948952

Kataho P.S.
Tel...+256 778884475

Nyakatete P.S.
Tel...+256 774333603

Nyakatsiro P.S.
Tel...+256 772576007

Nyakihita P.S.
Tel...+256 772305408

Nyakiiga P.S.
Tel...+256 772182204

Nyakishojwa P.S.
Tel...+256 772389195

Nyamatongo Madarasat P.S.
Tel...+256 775435459

Nyamiyaga P.S.
Tel...+256 782670079

Nyamutamba P.S
Tel...+256 772185949

Nyaruzinga P.S.
Tel...+256 774677555

Rubirizi P.S.
Tel...+256 782685076

Rucururu P.S.
Tel...+256 782365257

Rugando I P.S.
Tel...+256 782798603

Ruhungye P.S.
Tel...+256 782670079

Rukararwe P.S.
Tel...+256 772356281

Rurehe P.S.
Tel...+256 772388456

Rushambya P.S.
Tel...+256 782536202

Rutaka P.S.
Tel...+256 782591641

Rutooma P.S
Tel...+256 775151670

Rutsiro P.S.
Tel...+256 772853896

Rwagashani P.S.
Tel...+256 782499108

Rwamuniori P.S.
Tel...+256 772880264

Rwanja P.S.
Tel...+256 782462044

Rwanyamunyonyi P.S.
Tel...+256 772367664

Rwemigango P.S.
Tel...+256 772839914

Rwemiyaga P.S.
Tel...+256 775435459

Rwempungu P.S.
Tel...+256 775727672

Rwenkureiju P.S
Tel...+256 782571291

Rwenshama P.S
Tel...+256 772501325

Rwentookye P.S.
Tel...+256 772576007

Ryakahimbi P.S.
Tel...+256 772960087

MITYANA DISTRICT

Banda UMEA
Tel...+256 782609763

Bbambula P.S.
Tel...+256 772543090

Bbanda R.C. P.S.
Tel...+256 782507406

Bbira P.S
Tel...+256 775031574

Bekiina R.C. P.S.
Tel...+256 782758226

Bufuuma P.S.
Tel...+256 782193820

Bujubi P.S.
Tel...+256 703254248

Bukalamuli P.S.
Tel...+256 77305658

Bukanaga P.S
Tel...+256 752278396

Bulera P.S.
Tel...+256 784599020

Busuubizi Demo. P.S.
Tel...+256 777174932

Busunju St Joseph School
Tel...+256 772397004

Butebi Islamic P.S.
Tel...+256 772675452

Butega COU P.S.
Tel...+256 772528924

Buyagga P.S.
Tel...+256 782895458

Buyambi P.S.
Tel...+256 777174932

Buzibazzi P.S.
Tel...+256 782560451

Cab Kinder & P.S
Tel...+256 772044522

Gema P.S.
Tel...+256 772403455
Email: gemapsprimaryschool@yahoo.com

Ggulwe Integrated Academy
Tel...+256 756859723

Jjungwe P.S.
Website: www.gemaps.educug.com

Kabaseke Islamic P.S.
Tel...+256 782752593

Kabayenga S.D.A P.S.
Tel...+256 774448393

Kabongezo P.S.
Tel...+256 772683519

Kabulamuliro P.S
Tel...+256 7777176396

Kabule COU P.S.
Tel...+256 752663627

Kabule R.C. P.S.
Tel...+256 772615537

Kabyuma P.S
Tel...+256 772691084

Kajjoji P.S
Tel...+256 772187241

Kalamba P.S.
Tel...+256 782943747

Kalangaalo COU P.S.
Tel...+256 782391855

Kalangaalo R.C. P.S.
Tel...+256 772380896

Kangundu P.S.
Tel...+256 782595841

Kanyogoga P.S
Tel...+256 777413592

Kasangula P.S
Tel...+256 788376261

Katakala COU P.S.
Tel...+256 777867696

Katungulu P.S.
Tel...+256 782844819

Kawoko P.S.
Tel...+256 782983783

Kawolongojjo P.S.
Tel...+256 779485881

Kibaale P.S.
Tel...+256 782419447

Kibanda P.S.
Tel...+256 775260500

Kibubula P.S.
Tel...+256 1782778585

Kiggwa COU P.S.
Tel...+256 772677427

Kiggwa Islamic P.S.
Tel...+256 772872568

Kikuuta Islamic
Tel...+256 782894434

Kiryoka P.S.
Tel...+256 774366889

Kisaana P.S.
Tel...+256 782654810

Kitebere COU P.S.
Tel...+256 782755665

Kitebere R.C. P.S.
Tel...+256 772547062

Kiteete UMEA P.S.
Tel...+256 777683131

Kitemu P.S
Tel...+256 782642900
Email: kayima_ehjali@yahoo.com

Kitetaaga P.S
Tel...+256 753608044

Kito P.S.
Tel...+256 772413776

Kitotolo C.O.U P.S
Tel...+256 772307497

Kitovu P.S.
Tel...+256 772350225

Kiwawu COU P.S.
Tel...+256 782431389

Kiyoganyi COU P.S.
Tel...+256 775399140

Kyamanyoli P.S.
Tel...+256 772873926

Kyampisi P.S
Tel...+256 782681200

Kyamusisi P.S.
Tel...+256 753349676

Kyankowe P.S.
Tel...+256 772377431

Kyesengezze P.S.
Tel...+256 772395976

Kyetume P.S.
Tel...+256 774065227

St. Marys Kiganwa P.S
Tel: +256 772 84 36 04

MPIGI DISTRICT

Bugayi Foundation
Tel...+256 776822832

Bukibira P.S.
Tel...+256 782397734

Bulamu P.S.
Tel...+256 788005526

Bulunda
Tel...+256 782328521

Busese P.S.
Tel...+256 772976778

Buwama Modern P.S.
Tel...+256 772483358

Buwanda P.S.
Tel...+256 782016817

Buwere
Tel...+256 782406073
Email: mugasta2007@yahoo.com

Buyijja-Kabira R.C. P.S.
Tel...+256 772324404

Equator Parents P.S.
Tel...+256 772574877

Galatiya CoU P.S.
Tel...+256 782681133

Ggolo P.S.
Tel...+256 782976530

Ggolo Progressive Islamic P.S
Tel...+256 772438109

Ggunda P.S.

Tel...+256 772573417

Jjeza Prep P.S.
Tel...+256 782488358

Kabira UMEA P.S.
Tel...+256 753389614

Kankobe P.S.
Tel...+256 782443643

Kanyike C/S P.S.
Tel...+256 752693649

Kasozi Noor Islamic P/S
Tel...+256 782347311

Kataba P.S.
Tel...+256 702251808

Katuulo P.S
Tel...+256 772418440

Kibanga P.S.
Tel...+256 782042655

Kibumbiro P.S.
Tel...+256 772309576

Kibuuka Memorial P.S.
Tel...+256 772510295

Kigwanya P.S.
Tel...+256 782042655

Kikondo P.S.
Tel...+256 74327888

Kikoota P.S.
Tel...+256 784574638

Kisammula C/S P.S.
Tel...+256 772837119

Kitakyuusa P.S.
Tel...+256 774209510

Kitigi P.S.
Tel...+256 774361202

Kitokolo P.S.
Tel...+256 785883390

Kituntu UMEA
Tel...+256 772664017

Kkonge Mixed P.S.
Tel...+256 77281798

Kyagalanyi P.S.
Tel...+256 7822970381

Kyanja P.S.
Tel...+256 772335973

Lusunsa P.S.
Tel...+256 775370184

Lwanga P.S.
Tel...+256 772996329

Mabuye-Katende P.S.
Email: mabuyekatende@yahoo.com

Magejjo P.S.
Tel...+256 782618722

Maggya P.S.
Tel...+256 772698745

Manyogaseka P.S.
Tel...+256 772343732

Mawugulu P.S.
Tel...+256 774426350

Mbute P.S.
Tel...+256 782317827

Mbuule P.S. C/S
Tel...+256 752617018

Mpambire UMEA P.S
Tel...+256 701386716

Mpigi UMEA P.S.
Tel...+256 772687349

Mpondwe P.S.
Tel...+256 772673054

Mugge P.S.
Tel...+256 776841873

Nabusanke P.S.
Tel...+256 752634750

Nakibanga P.S.
Tel...+256 772676208

Nakirebe P.S.
Tel...+256 752658248

Nalumansi P.S.
Tel...+256 782639769

Nindye P.S.
Tel...+256 772497737
Website: www.nakirebep/s.educ.com

Nkambo P.S.
Tel...+256 772399455

Nkasi P.S.
Tel...+256 775363021

Nkozi M. Nusurat P.S.
Tel...+256 772611415

Nsanja UMEA
Tel...+256 772530096

Nseke P.S.
Tel...+256 775515156

Nsumba C.S
Tel...+256 754009753

Nsumba COU P.S.
Tel...+256 775824306

Sango P.S.
Tel...+256 772586443

Sekazza Memorial P.S.
Tel...+256 772309081

Ssama P.S.
Tel...+256 772498039

St. Andrew Kkonkoma P.S
Tel...+256 772897227

St. Anne's Ggoli Girls P.S.
Tel...+256 772384690

St. Bruno Sserunkuma Mmembe P.S
Tel...+256 772585383

St. Charles Lwanga Muduuma
Tel...+256 782369604

St. Francis Bulunda
Tel...+256 772531034

St. Joseph Lwaweeba P.S.
Tel...+256 753630069

St. Kizito Kayabwe P.S.
Tel...+256 776984957

St. Kizito Mpigi P.S.
Tel...+256 772669351
Email: stkizitompigi@mail.com

St Mary's Bunjako P.S.
Tel...+256 759357064

St. Mary's Jjanya P.S.
Tel...+256 752581179
Email: stmarysjjanyaps@ymail.com

St. Mary's Masaka P.S.
Tel...+256 772580192

St. Matia Mulumba P.S
Tel...+256 753102399

St. Michael Bume P.S
Tel...+256 772392079

St.Theresa Mitala-Maria P.S.
Tel...+256 782771117

MUBENDE DISTRICT

Bbira
Tel...+256 757478692

Biwalwe P.S.
Tel...+256 774148533

Biwanga COU
Tel...+256 787529101

Biwanga R.C. P.S.
Tel...+256 772371336

Buganyi P.S.
Tel...+256 784009407

Bukerere P.S
Tel...+256 772413424

Bukuya Islamic
Tel...+256 775423131

Bukuya P.S.
Tel...+256 772906332

Bulinimula
Tel...+256 753801686

Bulisa UPCIU P.S.
Tel...+256 772522845

Bulyana P.S.
Tel...+256 703122580

Busenya P.S.
Tel...+256 782581741

Buseregeyu Neutral
Tel...+256 779082243

Buswera P.S.
Tel...+256 782811230

Butayunja
Tel...+256 752260078

Butuuti P.S.
Tel...+256 701862770

Buwaata P.S.
Tel...+256 772885029

Bweyongedde P.S.
Tel...+256 782778102

Cawodisa
Tel...+256 771400073

Ddalamba P.S.
Tel...+256 782600890

Dyangoma P.S
Tel...+256 775996792

Gwanika P.S.
Tel...+256 776806124
Email: sumkibuule@yahoo.co.uk

Ikula P.S.
Tel...+256 774820100

Kabaale P.S.
Tel...+256 774705570

Kabamba P.S.
Tel...+256 773336071

Kabatende P.S.
Tel...+256 751961232

Kabowa P.S
Tel...+256 785832338

Kabubbu P/S
Tel...+256 772187057

Kabunyatsi P.S.
Tel...+256 782916276

Kabuyimba P.S.
Tel...+256 785995049

Kabyuma P.S.
Tel...+256 775638278

Kakindu P.S. COU
Tel...+256 753396851

Kakindu R.C. P.S.
Tel...+256 752647785

Kakondwe P.S
Tel...+256 755475215

Kakonyi P.S.
Tel...+256 774314836

Kalaata P.S.
Tel...+256 783791855

Kalagala Islamic P.S.
Tel...+256 782318091

Kalagala P.S.
Tel...+256 775938825

Kalonga P.S
Tel...+256 773114529

Kalwana P.S.
Tel...+256 752566969

Kalyabulo P.S
Tel...+256 772948793

Kambojja P.S.
Tel...+256 782443937

Kamuli R.C. P.S.
Tel...+256 779330951

Kamusenene COU P.S.
Tel...+256 782663554

Kamusenene P/S
Tel...+256 782443937

Kamwalo P.S.
Tel...+256 771858267

Kanoga P.S.
Tel...+256 772906332

Kanseera Aden P.S.
Tel...+256 782318091

Kanyogoga P.S.
Tel...+256 755453411

Kanziira P.S.
Tel...+256 782499833

Kasaana R.C. P.S.
Tel...+256 782504825

Kasambya DAS P.S.
Email: kasambyadas@yahoo.com

Kasekere P.S.
Tel...+256 789105282

Kasenyi COU P.S.
Tel...+256 772648292

Katente West P.S.
Tel...+256 782294166

Kattabalanga P.S.
Tel...+256 772415983

Kattambogo
Tel...+256 782545613

Katuugo P.S.
Tel...+256 772581257

MUKONO DISTRICT

Ananda P.S.
Tel...+256 712984967

Balikuddembe P.S. Kisoga
Tel...+256 774832359

Bamusuuta COU P.S.
Tel...+256 789739462

Bishop Central P.S.
Tel...+256 712721115

Bishop East
Tel...+256 782087209

Bubiro P.S
Tel...+256 774296937

Bugolombe P.S
Tel...+256 782296307

Bugoye P.S.
Tel...+256 782774994

Bukasa Namuyade P.S
Tel...+256 782450506

Buleebi P.S
Tel...+256 752932402

Bunakijja P/S
Tel...+256 754811872

Bunankanda P.S.
Tel...+256 774110108

Buntaba P.S.
Tel...+256 772443525

Bunyama P.S.
Tel...+256 789415304

Bunyiri Muslim P.S
Tel...+256 772667120

Busennya P.S.
Tel...+256 774866677
Email: busenyaps@yahoo.com

Butere P.S.
Tel...+256 775338332

Buyita UMEA
Tel...+256 772685317

Bwegiire P.S
Tel...+256 782425380

Ddamba P.S
Tel...+256 782361062

Ddiikwe COU P.S
Tel...+256 774740126

Frobel Preparatory School Seeta
Tel...+256 772488165
Email: froebelschool@yahoo.uk

Galigatya UMEA
Tel...+256 779854390

Gonve UMEA
Tel...+256 7.82535E+13
Website: www.froebelp.seeta

Jinja Misindye P.S.
Tel...+256 776485112

Joggo P.S
Tel...+256 772830122

Kabanga Muslim
Tel...+256 782126647

Kabembe P.S.
Tel...+256 772428723

Kabimbiri R.C. P.S.
Tel...+256 772671695

Kakinzi P.S
Tel...+256 782743874

Kakira Orphanage P.S
Tel...+256 758591523

Kakukulu P.S
Tel...+256 782415970
Email: kakukuulu@yahoo.com

Kalagala Muslim School
Tel...+256 712978872

Email: kalagalamps@yahoo.com

Kanyogoga P.S
Tel…+256 758671358

Kasaayi R/C P/S.
Tel…+256 782559930

Kasana P.S
Tel…+256 779906931

Kasana UMEA P.S.
Tel…+256 784913402

Kasawo Mubanda P.S.
Tel…+256 774330940

Kasawo Public School
Tel…+256 772961852

Kasenge P.S
Tel…+256 772946782

Kateete R.C. P.S.
Tel…+256 782980688

Katente COU P.S.
Tel…+256 772688256

Kati P.S
Tel…+256 776854588

Katoogo P.S
Tel…+256 772653390

Katosi C/U
Tel…+256 772998639

Katosi R.C. P.S.
Tel…+256 772950307

Kawongo P.S.
Tel…+256 782199452

Kawoomya R.C. P.S.
Tel…+256 779346188
Web: www.katosicouedu@ug.com

Kawoomya UMEA P.S
Tel…+256 757484926

Kayini C/U P.S
Tel…+256 782717003

Kayini Kamwokya P.S
Tel…+256 775236862

Kazinga UMEA P.S.
Tel…+256 774740971

Kibamba Noor P.S
Tel…+256 782526536

Kibazo
Tel…+256 772632657

Kibuye Mapeera
Tel…+256 782385052

Kichwa P.S
Tel…+256 782385052

Kijjo P.S.
Tel…+256 774361819

Kikalaala P.S
Tel…+256 755142635

Kikandwa COU P.S.
Tel…+256 712949759
Kikubo P.S. P.S.
Tel…+256 772511857

Kimegga P.S
Tel…+256 752817594

Kimenyedde UMEA P.S.
Website: www.kikandwa.edu.ug

Kirowooza P.S
Tel…+256 772840712

Kisoga Mumyuka P.S.
Tel…+256 775274870

Kitale R/C P.S
Tel…+256 752817295

Kituula P.S
Tel…+256 772933399

Kivuvu P.S
Tel…+256 787417313

Kiwafu COU P.S.
Tel…+256 785674928

Kiwanga COU
Tel…+256 712842937

Kiwanga UMEA P.S.
Tel…+256 773140836

Kiwumu COU P.S.
Tel…+256 782966843

Kiyiribwa P.S.
Tel…+256 754125874

Kiyoola COU P.S.
Tel…+256 782329357

Kiyunga Islamic
Tel…+256 772481285
Email: kiyungalslamic@yhoo.com

Koome Buyana R.C.
Tel…+256 773303289

Koome COU
Tel…+256 773264291

Kyabakadde COU
Tel…+256 776868658
Web: www.kiyungaeducation

Kyabakadde P.S
Tel…+256 754858123

Kyabazaala Public P.S.
Tel…+256 772518479

Kyajja P.S.
Tel…+256 752259528

Kyesereka P.S.
Tel…+256 772987124

Kyetume S.D.A. P.S.
Tel…+256 774533242
Email: kyetumesdaps@yahoo.com

Kyoga COU P.S.
Tel…+256 772648838

Lukonge P.S
Tel…+256 754332737

Luyobyo P.S
Tel…+256 7822737123

Lwanyonyi P.S
Tel…+256 772443525

Lweza P.S.
Tel…+256 783270631
Email: lwezaprisewadmi@yahoo.com

Maggwa COU P.S.
Tel…+256 751962008

Makata P.S.
Tel…+256 755231750

Mayangayanga P.S.
Tel…+256 774599884

Maziba P.S.
Tel…+256 77249999

Misindye P.S.
Tel…+256 772438100

Mother Kevin Namakupa P.S
Tel…+256 788571067

Mother Kevin P.S.
Tel…+256 772403516

Mpumu P.S.
Tel…+256 782504716

Mpunge P.S.
Tel…+256 782661136

Mugomba P.S.
Tel…+256 784072677

Mukono Boarding School
Tel…+256 312108737

Mukono Town Muslim
Tel…+256 782497530

Nabbaale P.S
Tel…+256 772390899

Nabiga P.S
Tel…+256 777825728

Nagojje P.S.
Tel…+256 772687122

Nakagere Muslim P.S.
Tel…+256 772667168

Nakalanda P.S.
Tel…+256 782497303

Nakanyonyi P.S.
Tel…+256 782783020

Nakapinyi P.S
Tel…+256 772388557

Nakasenyi COU P.S.
Tel…+256 777671002

Nakaswa COU P.S.
Tel…+256 782388118

Nakaswa R.C. P.S.
Tel…+256 782704843

Nakibanga P.S.
Tel…+256 782532630

Nakibano R.C. P.S
Tel…+256 772828716

Nakibano UMEA
Tel…+256 773827937

Nakifuma Children's Voluntary P.S.
Tel…+256 772414416

Nakiwaate P.S.
Tel…+256 751353584

Nakiwate Quran P.S
Tel…+256 777561644

Nalubabwe Muslim P.S
Tel…+256 774092736

Nama UMEA
Tel…+256 702458308
Email: sharifasseb@yahoo.com

Namagunga Mixed P.S
Tel…+256 782855980

Namagunga P.S.
Tel…+256 752748277/ 773447120
Email: namagungapbs@yahoo.com

Namakomo UMEA P.S
Tel…+256 782350105
Email: namakomoumea@gmail.com

Namakwa COU P.S.
Tel…+256 772640112

Namanoga P.S
Tel…+256 752839135
Web: www.namakomumea.educ ug

Namanoga UMEA P.S.
Tel…+256 785740494

Namasumbi UMEA P.S.
Tel…+256 782549182

Namataba P.S.
Tel…+256 776853084

Namawojjolo P.S.
Tel…+256 776322376

Namayuba UMEA
Tel…+256 772950723

Namilyango Junior Boy
Tel…+256 414580689

Namina P.S.
Tel…+256 772543820

Namuganga P.S
Tel…+256 772987385

Namukupa C/U P.S
Tel…+256 751512949

Namulugwe
Tel…+256 701120110

Namutambi P.S.
Tel…+256 779590193

Namuyenje COU
Tel…+256 782658724

Nazigo-Seeta R.C.
Tel…+256 774912155

Ndese COU P.S.
Tel…+256 782783020

Ndwaddemutwe P.S.
Tel…+256 752521150

New Hope for Africa
Tel…+256 712989531

Ngandu P.S.
Tel…+256 78241323

Ngombere P.S
Tel…+256 772470377

Nsambwe COU
Tel…+256 712859276

Nsanja COU P.S.
Tel…+256 700128046

Nsonga R.C.
Tel…+256 782866180

Ntawo Public P.s
Tel…+256 772886363

Nteete P.S
Tel…+256 774497600

Ntunda COU P/S
Tel…+256 782464702

Ntunda R.C. P.S.
Tel…+256 772972083

Nyenje COU P.S.
Tel…+256 782385282

Salama School for the Blind
Tel…+256 772684832

Seeta COU P.S.
Tel…+256 772492587

Seeta Namanoga R.C. P.S.
Tel…+256 772323519

Seeta Nazigo COU P.S.
Tel…+256 772653390

Seeta UMEA P.S.
Tel…+256 772537802

Seeta-Nazigo S.D.A. School
Tel…+256 772691804

Sempape Memorial P.S.
Tel…+256 772546461

Sir Apollo Kaggwa P.S.
Tel…+256 774129551

Sitakya P.S
Tel…+256 772552162

Ssekiboobo P.S
Tel…+256 772624739

St Agnes Catholic Girls B/P Nagalama
Tel….0772/ 0701-503107
Email: Headmistress@stagnesnaggalama.sc.ug/
Admin@stagnesnaggalama.sc.ug

St. Agnes P.S
Tel…+256 772503167
Email: headmistress@stagnesnagga

St. Andrew Kisoga p/S
Tel…+256 751069153

St. Andrews Mbalala P/S
Tel…+256 772332479
Email: st.andrewmbalala@yahoo.com

St. Augustine P.S.
P.O Box 575 Mukono
Tel…+256 782342700

St. Balikuddembe Ttaba P.S
Tel…+256 774912155

St. Beatrice Bunava P.S.
Tel…+256 712278032

St. Charles Lwanga Kiyanja P.S.
Tel…+256 772960455

St. J.Balikuddembe Kulubbi P.S
Tel…+256 775325971

St. John Baptist Wasswa P.S
Tel…+256 751588972

St. John Kikube
Tel…+256 774330940

St. Joseph P/S Biziranjovu
Tel…+256 782855980

St. Josephs P.S.
Tel…+256 772529884

St. Joseph Ssozi
Tel…+256 782950053

St. Jude Wakiso p/s
Tel…+256 772949399

St. Kizito Banda P.S.
Tel…+256 772863058

St. Kizito Kayini R.C.
Tel…+256 782871959

St. Kizito Namasumbi
Tel…+256 775883393

St. Kizito P.S. Lutengo
Tel…+256 772646900

St. Kizito Wagala P.S.
Tel…+256 774866677

St. Mark Kikandwa C.U P.S.
Tel…+256 782896049

St. Mary s Bunyana J.S.
Tel…+256 772614831

St. Mulumba Nenyodde
Tel…+256 775413051

St. Paul's Katuba
Tel…+256 782985600

Email: bettysseryogi@yahoo.com

St. Peters Nantabulirwa
Tel...+256 772868852

St. Ponsiano
Tel...+256 774900179

St. Ponsiano Ngondwe Bulimu P.S
Tel...+256 752941570

St. Thereza Namilyango Girls B. P/S
Tel... +256 414-571182

Stella Maris Girls' Boarding Primary School- Nsuube
Tel: +256 772 690745/ 772 462813
Email: stellamarispri@yahoo.com

Uganda Martyrs Namilyango J/Bs
Tel...+256 414376893
Email: admin@jbsnamilyango.ac.ug

Wabusanke Muslim P.s
Tel...+256 774824759

Wagala P.S
Tel...+256 772518479

Wakiso UMEA
Tel...+256 772689146
Web: www.jbs-namilyango.ac.ug

Walubira P.S.
Tel...+256 782823000

Wantuluntu P.S.
Tel...+256 774570125

NAKAPIRIPIRIT DISTRICT

Lolele P.S.
Tel...+256 775617712

Loregae P.S.
Tel...+256 782974156

Loreng P.S
Tel...+256 789763013

Moruita P.S
Tel...+256 782747041

Nabilatuk Township P.S.
Tel...+256 752310085

Nadip P.S.
Tel...+256 782643651

Nakapiripirit P.S. Seven School
Tel...+256 773876747

Nakuri P.S
Tel...+256 779596061

Namalu Mixed P.S
Tel...+256 782642727

Namatata
Tel...+256 788016043

Namorotot P.S
Tel...+256 777768256

Napiananya P.S
Tel...+256 785277649

Natapararengan P.S
Tel...+256 772545973

Natirae P.S
Tel...+256 758963747

Okwapon P.S
Tel...+256 773876747

NAKASEKE DISTRICT

Balatira P.S.
Tel...+256 772895465

Bamusuuta P.S.
Tel...+256 782780159

Bidduku COU P.S.
Tel...+256 774036650

Buggala RC P.S.
Tel...+256 782341866

Bujuubya P.S.
Tel...+256 774703809

Bukalabi P.S.
Tel...+256 782481384

Bukatira P.S.
Tel...+256 772439918

Bukeeka P.S.
Tel...+256 782852434

Bukuuku Ddegeya P.S.
Tel...+256 774462836

Bukuuku Hadayat P.S.
Tel...+256 773205283

Joshua Zaake Memorial (Buggala)
Tel...+256 772360644

Kabaale P.S
Tel...+256 782514364

Kaddunda P.S.
Tel...+256 782461353

Kagango Mixed P.S.
Tel...+256 782197733

Kakonda P.S.
Tel...+256 754128359

Kaloke Christian P.S.
Tel...+256 772571738

Kalyabulo P.S.
Tel...+256 781463260

Kapeeka P.S.
Tel...+256 777672880

Kasagga P.S.
Tel...+256 782901162

Kasana COU P.S.
Tel...+256 772820061

Katooke UMEA P.S.
Tel...+256 772968773

Kaweweta Army P.S.
Tel...+256 775889724

Kibale COU P.S.
Tel...+256 772323645

Kibose C.O.U P.S.
Tel...+256 782756217

Kifampa P.S.
Tel...+256 772856977

Kigegge P.S.
Tel...+256 78211626

Kijaguzo P.S.
Tel...+256 772955992

Kikandwa COU P.S.
Tel...+256 777889274

Kikondo COU P.S.
Tel...+256 772432083

Kinooni P.S
Tel...+256 782870421

Kirema C.O.U P.S.
Tel...+256 772340000

Kiriibwa P.S.
Tel...+256 782096467

Kirinya P.S
Tel...+256 782376324

Kiruuli C.O.U P.S.
Tel...+256 775676581

Kivumu P.S.
Tel...+256 782627357

Kiwoko P.S.
Tel...+256 783050662

Kiziba R.C. P.S.
Tel...+256 782326384

Kyabikamba P.S
Tel...+256 772364187

Kyajinja Muslim P.S.
Tel...+256 772464252

Kyalusesa P.S.
Tel...+256 782210619

Kyoga Baptist School
Tel...+256 772996017

Lukabala C.O.U P.S
Tel...+256 782801615

Lukese COU Modern P.S.
Tel...+256 772888044

Lukyamu RC P.S.
Tel...+256 772676702

Lukyamuzi UMEA P.S.
Tel...+256 7777522104

Lumpewe c/u P.S.
Tel...+256 772322244

Lusanja C/U P.S.
Tel...+256 775356038

Luteete COU P.S.
Tel...+256 7723337402

Lwetunga P.S.
Tel...+256 773111170

Magoma Orthodox P.S.
Tel...+256 772380181

Magoma R.C P/S
Tel...+256 774286200

Maranatha
Tel...+256 775492568

Mayirikiti P.S
Tel...+256 772905156

Mifunya COU
Tel...+256 772466809

Mugenyi P.S.
Tel...+256 782491699

Mulungiomu P.S.
Tel...+256 772452160

Nabbiika UMEA P.S.
Tel...+256 772900837

Nakaseeta COU P.S.
Tel...+256 782506606

Nakaseeta R.C. P.S.
Tel...+256 782433001

Nakaseke S.D.A. P.S.
Tel...+256 782781030

Nakaseke Telecentre Public
Tel...+256 782956913

Nakigulube
Tel...+256 782349142

Nakulamudde
Tel...+256 772576303

Namasuba P.S.
Tel...+256 782816772

Ngoma P.S.
Tel...+256 772427914

Nkuzongere P.S.
Tel...+256 774885709

Nvunanwa COU Infant School
Tel...+256 753359098

Seggalye COU P/S
Tel...+256 772427914

Singo Army P.S.
Tel...+256 772888044

St. Andrew Baggwa P.S.
Tel...+256 782965967

St. Charles Kikandwa R.C. P.S.
Tel...+256 772544934

St. Kizito Kijuguzo P.S
Tel...+256 782949949

St. Kizito Lukumbi P.S.
Tel...+256 782810212

St. Peter Kibaale
Tel...+256 773222877

St. Steven Standard Academy
Tel...+256 782801615

Wakayamba P.S.
Tel...+256 782421613

Wansalangi P.S.
Tel...+256 772429971

NAKASONGOLA DISTRICT

Butemanya P.S.
Tel...+256 774112708

Buyamba P.S.
Tel...+256 442040262

Ddagala P.S.
Tel...+256 779521568

Ekitangaala P.S.
Tel...+256 703441607

Irima R.C. P.S.
Tel...+256 777349726

Irimba P.S.
Tel...+256 775196023

Junda COU P.S.
Tel...+256 772886601

Kabaale R.C. P.S.
Tel...+256 772642603

Kabakazi P.S.
Tel...+256 774111167

Kabazi P.S.
Tel...+256 783688897

Kafo River P.S.
Tel...+256 779875194

Kageri COU P.S.
Tel...+256 782905139

Kakooge C.O.U P.S
Tel...+256 782420581

Kakooge St. Jude P.S.
Tel...+256 772616306

Kakooge UMEA
Tel...+256 772328126

Kakoola P.S
Tel...+256 779385637

Kalalu Preparatory School
Tel...+256 782392529

Kaleire P.S
Tel...+256 775637394

Kalinda Primary School
Tel...+256 782460384

Kalongo P.S
Tel...+256 773112636

Kalula P.S.
Tel...+256 787638828

Kalungi P.S.
Tel...+256 782736315

Kamirampango P.S.
Tel...+256 774349892

Kamuniina COU P.S.
Tel...+256 772879034

Kamuwanula UMEA P.S.
Tel...+256 774347678

Kansiira P.S.
Tel...+256 782328674

Kanyonyi P.S.
Tel...+256 774111167

Kapundo P.S.
Tel...+256 772330263

Kasambya Primary School
Tel...+256 777525561

Kasozi P.S.
Tel...+256 782445915

Kateebe P.S.
Tel...+256 782509527

Katuba COU P.S.
Tel...+256 772995965

Katuugo COU P.S.
Tel...+256 772853958

Katuugo S.D.A. P.S.
Tel...+256 782302036

Kawondwe P.S
Tel...+256 782449122

Kayika Nga
Tel...+256 782866584

Kazwama S.D.A. P.S.
Tel...+256 775196023

Kigalambi P.S.
Tel...+256 774343824

Kigejjo Parents P.S.
Tel...+256 777657514

Kiguli Army P.S.
Tel...+256 782948906

Kikoiro COU P.S.
Tel...+256 772932079

Kikooba C/U P.S
Tel...+256 775953797

Kikooge P.S.
Tel...+256 782905115

Kilanga P.S.
Tel...+256 772580164

Kimaga P.S.
Tel...+256 782449100

Kinoni Kitanda
Tel...+256 782459536

Kiralamba Bahai P.S.
Tel...+256 782444012

Kiranga Kalongo P.S.
Tel...+256 774375298

Kiroolo P.S.
Tel...+256 782185501

Kirowooza C.O.U P.S
Tel...+256 782422438

Kirumuko P.S.
Tel...+256 772937213

Kisaalizi P.S.
Tel...+256 782454943

Kisenyi P.S.
Tel...+256 772387198

Kiswera-Mainda P.S. UMEA
Tel...+256 774788981

Kiwambya P.S.
Tel...+256 773112636

Kizongo Wantabya C.U
Tel...+256 782902338

Kyabutayika P.S.
Tel...+256 782763787

Kyakadoko P.S.
Tel...+256 778645379

Kyakatono P.S
Tel...+256 782769765

Kyalusaka P.S
Tel...+256 782916961

Kyaluweza P.S.
Tel...+256 772886601

Kyambogo Buruuli School
Tel...+256 772335189

Kyamukama Infant School
Tel...+256 783969608

Kyamukonda Infant P.S
Tel...+256 782655021

Kyamuyingo P.S
Tel...+256 775825831

Kyanaka P.S.
Tel...+256 772604246

Kyangogolo P.S
Tel...+256 782866335

Kyanika P.S.
Tel...+256 782751046

Kyankonwa C/U P.S
Tel...+256 782449122

Kyebbisire P.S.
Tel...+256 782291065

Kyeyindula P.S.
Tel...+256 783623320

Lugogo P.S
Tel...+256 781644496

Lutengo C.O.U P.S
Tel...+256 788592721

Lwabiyata P.S.
Tel...+256 772869664

Lwampanga C.O.U P.S.
Tel...+256 782291093

Lwampanga R.C. P.S.
Tel...+256 773082521

Lwanjuki R.C. P.S.
Tel...+256 772697074

Malengera P.S.
Tel...+256 777525561

Malombe P.s
Tel...+256 782328619

Mayirikiti P.S.
Tel...+256 781454338

Mayirikiti Parents P.S
Tel...+256 773594204

Mbalye R.C. P.S.
Tel...+256 772665936

Migeera R.C. P.S.
Tel...+256 782503118

RUKUNGIRI DISTRICT

Adodoi P.S
Tel...+256 779389891

Agule P.S.
Tel...+256 782960347

Aguru II P.S
Tel...+256 751641498

Agurur P.S.
Tel...+256 772997672

Agurur Rock P.S.
Tel...+256 758455239

Ajepet P.S.
Tel...+256 782498226

Akisim II P.S.
Tel...+256 751941527

Akuoro P.S.
Tel...+256 774506267

Akwamor P.S.
Tel...+256 775166542

Amusiat P.S.
Tel...+256 772546953

Angolol P.S.
Tel...+256 782498226

Apapa P.S.
Tel...+256 774524888

Apopong P.S.
Tel...+256 774524888

Bikongozo P.S.
Tel...+256 782324536

Bikungu P/S
Tel...+256 782374492

Bikurungu P.S.
Tel...+256 782242364

Bishop's Kasheeshe P.S.
Tel...+256 774548271

Boliso II P.S.
Tel...+256 752458146

Bufunda P/S
Tel...+256 772883651

Butebo P.S.
Tel...+256 773744903

Chelekura P.S
Tel...+256 751261381

Dodoi P.S
Tel...+256 774662588

Gogonyo P.S.
Tel...+256 752289113

Kabelai P.S
Tel...+256 782644729

Kaboloi P.S.
Tel...+256 774452376

Kabuyai P.S.
Tel...+256 775457616

Kabwangasi Demo P.S.
Tel...+256 772892311

Kachabali P.S.
Tel...+256 782644729

Kachango P.S.
Tel...+256 782077979

Kachocha P.S
Tel...+256 779120126

Kadesok Parents P/S
Tel...+256 783994708

Kadesoko P.S.
Tel...+256 782690279

Kadokolene P.S.
Tel...+256 772422015

SOROTI DISTRICT

Abango P.S.
Tel...+256 772934929

Abelet P.S.
Tel...+256 773441650

Aboket P.S.
Tel...+256 757755265

Abule P.S
Tel...+256 773194584

Achetgwen P.S
Tel...+256 779837188

Adacar P.S.
Tel...+256 773903354

Adamasiko P.S.
Tel...+256 772199836

Agama P/S
Tel...+256 788869509

Agirigirioi P.S.
Tel...+256 782132751

Agora P.S.
Tel...+256 772378252

Ajonyi P.S.
Tel...+256 753399978

Akaikai P.S.
Tel...+256 782359594

Akolodong
Tel...+256 774662397
Email: akolondongprimary@yahoo.com

Amen P.S
Tel...+256 772307916

Aminit P.S.
Tel...+256 774506899

Amoroto P.S.
Tel...+256 774670144

Amotot P.S
Tel...+256 774987210

Amusia P.S.
Tel...+256 774577274

Angopet P.S.
Tel...+256 782504260

Aparisa/Tubur P.S
Tel...+256 773194980

Arabaka P.S
Tel...+256 774285789

Asuret P.S.
Tel...+256 772085767
Email: asuretps@gmail.com

Awali Wal P.S.
Tel...+256 775118738

Bubbola P.S.
Tel...+256 782888380

Bubikoote P.S.
Tel...+256 772957207

Budadiri Boys P.S.
Tel...+256 782148072

Bufupa P.S.
Tel...+256 774298836

Bugiboni P.S.
Tel...+256 772180505

Bugimagu
Tel...+256 782507314

Bugobbiro P.S.
Tel...+256 772538699

Bugunzu P.S.
Tel...+256 782312325

Bugusege P.S.
Tel...+256 782382274

Bugwagi P.S.
Tel...+256 782209868

Buhugu P.S.
Tel...+256 772898277

Bukahengere P.S.
Tel...+256 782854669

Bukigalabo P.S.
Tel...+256 773407232

Bukiiti P.S.
Tel...+256 772644495

Bukimenya P.S.
Tel...+256 782709963

Bukinyale P.S.
Tel...+256 788327032

Bukirindya P.S.
Tel...+256 782514861

Bukirya P.S.
Tel...+256 782222717
Bukiyi P.S.
Tel...+256 783361514

Bukulo P.S.
Tel...+256 752555525

Bukumbale P.S.
Tel...+256 752801917

Bukwaga P.S.
Tel...+256 782848018

Kikobero P.S.
Tel...+256 784436046

Kisikisi P.S.
Tel...+256 782463745

TORORO DISTRICT

Juba P.S
Tel...+256 772592190
Email: cortider@yahooco.uk

Kabiro P.S.
Tel...+256 772307637

Kainja P.S.
Tel...+256 752534087

Kajarau P.S.
Tel...+256 771451430

Kalachai P.S
Tel...+256 785683984

Kalait P.S.
Tel...+256 782881454

Kamuli P.S.
Tel...+256 772626877

Kamuli Pagoya P.S
Tel...+256 774183197

Kasipodo P.S
Tel...+256 781185406

Katandi P.S.
Tel...+256 752527069

Katerema P.S.
Tel...+256 779380308

Kidera P.S.
Tel...+256 752581014

Kidoko P.S.
Tel...+256 776812100

Kipangor P.S
Tel...+256 772848970

Kirewa P.S.
Tel...+256 782679075

Kisoko Boys P.S.
Tel...+256 772355363

Kisoko Girls P.S.
Tel...+256 779977983

Kiyeyi P.S
Tel...+256 751909818

Kocoge P.S.
Tel...+256 785031546

Koitangiro P.S.
Tel...+256 772476538

Korobudi P.S
Tel...+256 753046676

Kwapa P.S.
Tel...+256 772946577

Liwira P.S
Tel...+256 771427664

Lugingi P.S.
Tel...+256 782879485

Lwala P.S
Tel...+256 772376857

Magodes P.S.
Tel...+256 774183343

Magola P.S.
Tel...+256 772835404

Mahanga P.S.
Tel...+256 788337702

Makaur P.S.
Tel...+256 776556488

Maliri P.S.
Tel...+256 783895585

Matindi P.S.
Tel...+256 752554499

Maundo P.S.
Tel...+256 752534039

Mawele P.S.
Tel...+256 782572336

Mbula P.S
Tel...+256 782514748

Mella P.S.
Tel...+256 777774927

Merikit P.S
Tel...+256 771451430

Merikit Unit P.S.
Tel...+256 77818715

Mifumi P.S.
Tel...+256 784967024
Email: leadmaster@mifuni.org

Migana
Tel...+256 774631699

Miganja P.S.
Tel...+256 782878832

Mikiya P.S.
Tel...+256 774910332
Web: www.mifumi.org

Milembe P/s
Tel...+256 774990961

Molo P.S.
Tel...+256 776595176

Morikapel P.S
Tel...+256 782492059

Morkiswa P.S.
Tel...+256 782371117

Morukatipe P.S.
Tel…+256 753212160

Morukatipe View P.S
Tel…+256 782086545

Morukebu P.S.
Tel…+256 782279344

Mpungwe P.S.
Tel…+256 782873147

Mudakori P.S
Tel…+256 783369493

Mudodo P.S.
Tel…+256 785030398

Mukuju P.S.
Tel…+256 772321844

Mukwana P.S.
Tel…+256 782339707

Mulanda P.S.
Tel…+256 772486299

Muwafu P.S.
Tel…+256 754424112

Mwenge P.S.
Tel…+256 753046676

Nabuyoga P.S.
Tel…+256 777260722

Nagongera Boys P.S.
Tel…+256 752534039
Email: nagongeraboys@yahoo.com

Nagongera Girls P.S.
Tel…+256 454448190
Email; nagongeragirlsps@yahoo.com

Nambogo P.S.
Tel…+256 774712715

Namwanga P.S
Tel…+256 772393340

Namwaya P.S.
Tel…+256 781598358

Namwendya P.S.
Tel…+256 779977025

Nawire P.S.
Tel…+256 759681681

Ngelechom P.S.
Tel…+256 784955926

Nyabanja P.S.
Tel…+256 782514748

Nyagoke P.S.
Tel…+256 752400852

Nyakol P.S.
Tel…+256 772326865

Nyamalogo P.S.
Tel…+256 785031136

Nyasirenge P.S.
Tel…+256 752638928

Nyeminyem P.S.
Tel…+256 772949566

Ochegen P.S.
Tel…+256 782364395

Odikai Community
Tel…+256 772326865

Oguti P.S
Tel…+256 772688409

Ojilai P.S.
Tel…+256 775023985

Okwara P.S.
Tel…+256 75456839

Okwira P.S.
Tel…+256 791582945

Omiriai P.S.
Tel…+256 777774166

Orago P.S.
Tel…+256 778137249

Oriyoi P.S.
Tel…+256 782660159

Osia P.S.
Tel…+256 782347190

Osire Community P.S
Tel…+256 75248678

Rubongi P.S.
Tel…+256 752622110

Segere P.S.
Tel…+256 778016345

Senda P.S.
Tel…+256 752581038

WAKISO DISTRICT

Bbaale Wasswa P.S
Tel…+256 782786468

Bbembe COU
Tel…. +256 754603771

Bbira COU P.S.
Tel…+256 712832807

Bibbo P.S.
Tel…+256 782827647

Buddo Junior School
Email: bjs@utlonlineco.ug

Bugiri Public P.S
Tel…+256 772851392

Bugujju COU P.S.
Tel…+256 758025206
Website: info@budojunior.sc.ug

Building for Tomorrow Academy of Gitta
Tel…+256 772668637

Building Tomorrow of Buwasa
Tel…+256 753001627

Building Tomorrow of Luttisi
Tel…+256 772887917

Bukasa Mixed P.S.
Tel…+256 772304219

Bukondo Chance P/S
Tel…+256 772577294

Bulesa COU P.S.
Tel…+256 781443195

Buloba Catholic P.S.
Tel…+256 772395387

Bulwanyi C/S P.S
Tel…+256 752180536

Bunamwaya COU P.S.
Tel…+256 772610889

Busabala P.S.
Tel…+256 701444758

Busawula P.S
Tel…+256 772487731

Busikiri P.S.
Tel…+256 712807596

Buso Muslim P.S.
Tel…+256 751657772
Email: pbusomuslim@yahoo.com

Bussi Modern P.S.
Tel…+256 772837213

Bussi P.S.
Tel…+256 772487519

Bussi Parents P.S.
Tel…+256 782563527

Buvvi Chance School
Tel…+256 782600608

Buwaate C/S P/S
Tel…+256 772519100

Buwambo P.S.
Tel…+256 772351377

Buwanuka P.S.
Tel…+256 772620292

Buyege Boys P.S.
Tel…+256 772496121

Bweya Muslim
Tel…+256 772577294

Bweyogerere COU P.S.
Tel…+256 414285756

Chadwick Namate P.S.
Tel…+256 41320573
Web: www.bch.edcug.com

Cheers Elementary School
Tel…+256 774711610

Damali Nabagereka P.S.
Tel…+256 772390234

Entebbe Changsha Model P.S
Tel…+256 782566715
Email: adminentchamodsh@gmail.com

Entebbe UMEA
Tel…+256 772928794

Gayaza Boys
Tel…+256 782822330

Gayaza Junior School
Tel…+256 414596930/782967762

Ggimbo P.S.
Tel…. +256 782306512

Gobero Baptist Trust Academy
Tel…+256 775358478

Gobero P.S.
Tel…+256 772863537
Web: www.gayazajunior.org.com

Gombe P.S.
Tel…+256 782976479

Hassan Tourabi Education Centre
Tel…+256 392962175

Jinja Kaloli Girls
Tel…+256 772594122

Jjanyi P.S.
Tel…+256 712846441
Email: jjanyiprimary@yahoo.com

Jjungo P.S.
Tel…+256 79195543

Kaababbi-Bulondo P.S.
Tel…+256 772824059

Kabale C/U P.S.
Tel…+256 752514741

Kabonge P.S.
Tel…+256 772443991

Kabunza P.S.
Tel…+256 772455442
Email: kabunza.school@gmail.com

Kakiri Army P.S
Tel…+256 772866335

Kampala Model Sch. Kyengera
Tel…+256 772438530

Kamuli C/S
Tel…. +256 774488398

Kamuli Nalinya P.S.
Tel…+256 753337658

Kanyange P.S
Tel…+256 772426165

Kasaamu P.S.
Tel…+256 701475613

Kasangati Muslim
Tel…+256 712928673

Kasanje P.S.
Tel…+256 782265656

Kasengejje P.S.
Tel…+256 772397601

Katiti Baptist P.S.
Tel…+256 782742772

Katulaga P.S.
Tel…+256 772667965

Katuuso P.S
Tel…+256 772838860

Kavumba Church of Uganda
Tel…+256 752533492

Kazo COU P.S.
Tel…+256 712878777

Kazo Mixed P.S.
Tel…+256 772508297

Kennedy P.S
Tel…. +256 782971576
Email: keneddyso@yahoo.com

Kibibi Catholic P.S.
Tel…+256 772429132

Kibiri COU
Tel…+256 782718225

Kigero
Tel…+256 772566259

Kigo Prisons P.S.
Tel…+256 772455540

Kigoogwa Muslim P.S.
Tel…+256 772425616

Kigungu P.S.
Tel…+256 772380580

Kijabijo P.S.
Tel…+256 772543671

Kijjudde P.S.
Tel…. +256 772651865

Kikandwa Baptist P.S
Tel…+256 772851964

Kimwanyi UMEA P.S.
Tel…. +256 754434388

King's Way P.S.
Tel…. +256 414200855

Kira P.S.
Tel…+256 772681150

Kireka Church of Uganda
Tel…+256 772686219

Kireka UMEA P.S.
Tel…+256 772520342

Kirinya COU
Tel…+256 772589645

Kirolo UMEA P.S.
Tel…+256 782614341

Kisimbiri COU P.S.
Tel…+256 772361416

Kitala P.S
Tel…+256 772608873

Kitalya P.S
Tel…+256 772851392

Kitanda COU P.S.
Tel…. +256 772648372

Kiteezi Learning Centre P.S.
Tel…+256 772425588

Kitegomba Church of Uganda
Tel…+256 712852127

Kitende P.S.
Tel…+256 772493339

Kitezi Centre for Disabled
Tel…+256 752404566
Email: kitezicentre@yahoo.com

Kitezi COU
Tel…+256 772541980

Kitukutwe P/S
Tel…+256 772562053

Kitungwa P.S.
Tel…+256 772647174

Kiwa Fu P.S
Tel…+256 414321232

Kiwafu Moslem
Tel…+256 772613155
Email: kiwafumuslimschool@yahoo.com

Kiwenda P.S.
Tel…+256 782497075

Kiziba Mixed P.S.
Tel…+256 7758134523

Kkungu COU P.S.
Tel…+256 772523628

Kojja Chance School
Tel…+256 751969423

Kyaliwajjala UMEA P.S.
Tel…. +256 712832221

Kyampisi P.S
Tel…+256 781044551
Website: kizibamixedps@yahoo.com

Kyebando UMEA P.S.
Tel…+256 702849432

Kyengera Muslim P.S.
Tel…+256 782493310

Kyengera P.S.
Tel…+256 772563330

Kyengeza Muslim P.S.
Tel…+256 752950945

Lake Victoria P.S.
Email: lakevicoriaschool@yahoo.com

Light and Grammar P.S.
Tel…+256 752465204

Lubugumu UMEA
Tel…+256 772511726

Lugo P.S.
Tel...+256 777999453

Luwami P/S
Tel...+256 752408026
Email: luwamiprimaryschool@yahoo.com

Lwadda P.S.
Tel...+256 774532343

Mabombwe C.O.U P.S.
Tel...+256 772928428

Maganjo UMEA P.S.
Tel.... +256 772468771

Makamba Memorial School
Tel.... +256 772891293

Malangaata P.S.
Tel...+256 775545515

Manze P.S.
Tel...+256 772365023

Marine Base P/S
Tel...+256 414320543

Masajja UMEA P.S.
Tel...+256 772595756

Masulita Junior P.S.
Tel.... +256 752563473

Mayirikiti Muslim P.S.
Tel...+256 776670628

Melisa P.S.
Tel...+256 789557249

Mende Kalema P.S.
Tel.... +256 785775980

Migadde C/U
Tel.... +256 772533763

Mpumudde P.S.
Tel...+256 774780579

Mugongo P.S.
Tel...+256 752620042

Mugwanya Preparatory School – Kabojja
Tel...+256 393 110700, 772 88801

Munkabira P.S.
Tel...+256 772458579

Mutungo Kitiko
Tel.... +256 712923763

Muzinda COU P.S.
Tel...+256 772506436

Mwererwe Catholic P.S.
Tel.... +256 772918289

Mwererwe COU P.S.
Tel...+256 752811736

Nabitalo P.S.
Tel...+256 782402349

Nabukalu CoU P.S.
Tel.... +256 712929102

Naggulu UMEA P.S.
Tel...+256 752463812

Nakedde P.S
Tel.... +256 772871593

Nakikungube P.S.
Tel.... +256 752363207

Nakiwogo P.S.
Tel.... +256 414320207

Nakyessanjja P.S.
Tel.... +256 752624820

Namagera COU P.S.
Tel...+256 772914789

Namagoma P.S.
Tel.... +256 772330627

Namasuba UMEA P.S
Tel...+256 774255677

Namayumba COU
Tel...+256 782848916

Nampunge P.S.
Tel...+256 773231294

Namugala P.S.
Tel...+256 772341174

Namugonde P.S
Tel...+256 772618177

Namugongo Boys P.S.
Tel...+256 777889188

Namugongo Girls P.S.
Tel...+256 41285587, +256 782672338
Email: ngbps@postmail.com

Namugongo Mixed P.S.
Tel.... +256 712961749

Namulonge P.S.
Tel...+256 77246666

Namusera Umea P.S.
Tel.... +256 772387527

Nansana Town School
Tel.... +256 772324816

Nanziga Public School
Tel.... +256 772664679

Nasse Muslim P.S
Tel...+256 772545185

Ndejje C.S P.S.
Tel.... +256 772363926

Nkonya Mixed P.S.
Tel...+256 773312404

Nkumba P.S
Tel...+256 41320583

Nkumba Quran
Tel...+256 772441084

Nsamizi Army P.S.
Tel...+256 414320525

Nsangi Mixed
Tel.... +256 772470246

Nyanama Moslem P.S
Tel...+256 702465815

Sacred Heart Bugonga Boys P.S.
Tel.... +256 772444790

Sacred Heart Nalubudde P.S
Tel...+256 782329348

Sam Iga Memorial P.S.
Tel.... +256 772540918

Sentema Catholic School
Website: www.shn.educug.com

Sir Apollo Kaggwa P.S.
Tel...+256 772470427

Ssaayi Bright Day P.S
Tel...+256 772339948

Ssakabusolo P.S.
Tel.....+256 777502860

Ssanda P.S.
Tel...+256 712802578

Ssisa P.S
Tel...+256 712745349

Ssokolo P.S.
Tel...+256 772356107

Ssumbwe P.S.
Tel...+256 772487661

St. Agnes P.S.
Tel.... +256 772478420

St Andrews Kikandwa P.S.
Tel...+256 772851964

St Anne Naddangira Girls
Tel...+256 772487455

St. Anthony Bukasa P.S.
Tel...+256 772471419

St. Balikuddembe Kawuku
Tel...+256 41379655

St. Charles Lwanga Kawuku
Tel...+256 782450641

St. Charles Lwanga Matugga P.S.
Tel...+256 772694168

St. Francence Bulindo P.S.
Tel...+256 774630915

St Francis Kabagezi P.S.
Tel.... +256 772319850

St. Joseph's Bukobeko P.S.
Tel.... +256 782335736

St. Joseph Katadde P.S.
Tel...+256 782598781

St Joseph Kanzize P.S.
Tel.... +256 772572148

St Joseph Maya P.S.
Tel.... +256 779604041

St. Joseph Nansana P.S.
Tel...+256 772310291

St Joseph P.S. Nabbingo
Tel...+256 773429821

St. Joseph's Katabi P.S.
Tel.... +256 7728808333

St. Jude Kasudde P.S
Tel...+256 782420418

St. Jude Kiryagonja P.S.
Tel...+256 782273793

St. Kizito Bbembe P.S.
Tel...+256 758600796

St. Kizito Kisozi P.S
Tel.... +256 775626558

St. Kizito Kiti
Tel...+256 782906488

St. Kizito Lubbe P.S.
Tel.... +256 772899883

St. Kizito Mpala
Tel...+256 772657879

St. Kizito Namusera C/S.
Tel.... +256 772005999

St. Kizito P.S Nakitokolo
Tel...+256 782530286

St. Kizito Ttikkalu P.S.
Tel...+256 782576380

St. Luke Nkumba
Tel...+256 772302843

St. Maria Gorette P.S-Kazinga
Tel...+256 782822330

St. Mark Bulenge P.S.
Tel.... +256 782400956

St. Mark Kakerenge P/S
Tel...+256 712527156

St. Paul Bulega C. O. U
Tel...+256 774123983

St. Paul Kitagobwa P.S
Tel...+256 414578387

St. Pius P.S Masajja
Tel...+256 772611566

St. Savio Junior School
Tel.... +256 782905955

St. Thereza Bunamwaya P.S.
Tel.....+256 772618856

St. Thereza Buyege P/S.
Tel...+256 772474202

St. Theresa Gayaza Girls
Tel.... +256 792425553

St. Theresa Kisubi Girls
Tel...+256 414577598

St. Thomas Bweyogerere C.S
Tel...+256 782157570

Sumba Bubebeere
Tel...+256 **775684294**

Ttaba P.S.
Tel...+256 774128498

Ttikkalu Umea P.S.
Tel.... +256 752212521

Tuzukuke P.S.
Tel.... +256 753927455

Uganda Martyrs Nursery School
Tel: 0772 693778 / 0700 693778

Wabiyinja P.S.
Tel...+256 700648572

Wamirongo P.S.
Tel...+256 772328530

Wattuba Umea P.S
Tel...+256 772665872

Zebidayo Kibuka Memorial Nabutiti P.S.
Tel...+256 777949063

To Advertise in the 2027 Edition

Call our Regional Offices below

www.eaeducationdirectory.com

UGANDA PRIVATE PRIMARY SCHOOLS

ADJUMAN DISTRICT

Homing Dove Inter. P.S
Tel...+256 786 056021

Mummy's Care Schools
Tel: +256 392 176656
Email: mummyscareschool@gmail.com

Nyumanzi P.S
Tel: +256 786 086021

AMOLATAR DISTRICT

Namasale Central N &P.S
Tel: +256 777 777280

Stanford Primary School
Tel: +256 702714999

AMURIA DISTRICT

Kim's Christian P.S
Tel: +256 793 771324

APAC DISTRICT

Ayago Parents P.S
Tel: +256 774 199334

ARUA DISTRICT

Al-Hilal P.S.
Tel...+256 782705520

Al-Jaria P.S
Tel...+256 372275254
Email: aljariaarua@yahoo.com

Arua International School
Tel...+256 372275060

Arua Montessori P.S.
Tel...+256 774813128

Bayan N & P.S
Tel.... +256 774034575

Bilal Junior School
Tel...+256 779579775

Bishop Kihangire P/S
Tel...+256 772440544

Bright Horizon P.S.
Tel...+256 782449202

Bright View P/S
Tel...+256 782484945

Christ the King P/S
Tel...+256 782596060

High Scope P.S
Tel...+256 776774745

Hillside N&P.S.
Tel...+256 756700378

Hope Kebir P.S.
Tel...+256 774277997

Ikhlas Islamic Centre
Tel...+256 784492614

Kings P.S.
Tel...+256 777274444

Kuluva Hosp P.S.
Tel...+256 774779865

Springs Nursery / Primary School and Day Care
Tel...+256 772858801/700715255

BUDAKA DISTRICT

Bright Light Junior School
Tel...+256 783693545

Budaka Integrated P.S
Tel....+256 772541172

Budaka Junior School
Tel...+256 774087373

Canan N.P.S
Tel...+256 779994683

Fahamwa
Tel...+256 782850614

Go-Standard
Tel...+256 772404330

BUDUDA DISTRICT

Arlington Academy of Hope P.S
Tel...+256 782587424
Website: www.arlingtonacademyofhop

Bumasa Community School
Tel.... +256 787180907

Bumwalukani Hill View P.S.
Tel...+256 774661507

Bunambatsu P.S
Tel...+256 782426803

Bunamehe P.S
Tel...+256 782965466

Buneboshe P.S
Tel...+256 783374476
Bunyanga Bright P.S
Tel...+256 782644498

Bushika S.D.A
Tel...+256 779673799

Bushiwi Infants P.S
Tel...+256 782501667

BUGIRI DISTRICT

Bahman Madrassah Kitodha P.S.
Tel...+256 782027953
Fax: 43251102

Beroa N&P.S.
Tel...+256 782729431
Email: kakaireshem@g.mail.com

Bugayi Child Care P.S
Tel...+256 782720753

Bugiri Junior School
Tel.... +256 702310973

Bugiri Modern P.S.
Tel...+256 772609172

Bugiri Parents P.S
Tel...+256 754946470

BUHWEJU DISTRICT

Bihanga Parents P.S
Tel: +256 782 577756

Katinda P.S
Tel: +256 772 899809

BUIKWE DISTRICT

Alto Junior School
Tel: +567 772071256

New Living Hope P.S
Tel: +256 0751 541070

BUKEDEA DISTRICT

Bukedea Lifeline N& P.S
Tel: +256 782 337856/ 775276111/ 772569944

Bukedea Vision N& P.S
Tel: +256 782 950593

BUKOMANSIMBI DISTRICT

Aunt Mary P.S
Tel...+256 756180861

Aunt Rebecca Day and Boarding P/S
Tel...+256 775349676

Babiito P/S
Tel...+256 772629292
Email: babiitos@yahoo.co.uk

IBN Masood Islamic P.S
Tel...+256 703609380

Kabigi Taqwa Islamic School
Tel...+256 753102671

Meriapo Junior School
Tel...+256 774214757

Progressive P.S. Butenga
Tel...+256 702200107

St Peters' P/S
Tel...+256 782058539

Yesu Akwagala Makoomi
Tel...+256 787104921

BUNDIBUGYO DISTRICT

Bright Future P.S
Tel...+256 777240200

Bugharama Annex
Tel...+256 789685892

Bughendera P.S.
Tel...+256 778544725

Kasili Comm. P.S.
Tel...+256 785125930

Malomba P.S
Tel...+256 784789097

Model Star
Tel...+256 781768394

Mpulya N&P.S
Tel...+256 779089670

Nyahuka Alpha P.S.
Tel...+256 784402920

GULU DISTRICT

Unifat primary School
Tel.... +256 783743084

Bright valley Schools
Tel...+256 776762222

IGANGA DISTRICT

St. Patrick Kigulu Girls' Boarding Pri. Sch.
Tel: +256 711150758, 784658011

ISINGIRO DISTRICT

Blessed Academy N.P.S.
Tel...+256 702120231

Brains Preparatory School
Tel...+256 702331795

Bright Future P.S
Tel...+256 752690294

Bugango P.S
Tel...+256 784119029

Bweyorere P.S
Tel...+256 757511892

Dembe Nur. & P.S
Tel...+256 756589113

East Ankole Academy
Tel...+256 789480084

Endiinzi Elevate Nur. & P.S
Tel...+256 774166631

Endiinzi Parents P.S
Tel...+256 778496221

God's Mercy Preparatory School
Tel...+256 774678681

Good Hope P.S
Tel...+256 789470732

Hanny P.S
Tel...+256 772511479

Hope P.S
Tel...+256 75234364

Isingiro Modern P.S
Tel...+256 752656732

Kabingo Parents School
Tel...+256 776650116

Kagera International School
Tel...+256 783864164

Kagunga Parents
Tel...+256 753942556

Kajaho Parents P.S
Tel.... +256 774981876

Karora P.S
Tel...+256 759448962

Katooma P.S
Tel...+256 753813825

Kigabagaba P.S.
Tel...+256 781697275

Kikagati Forum P/S
Tel...+256 773240903

Kisharira Comm. Nur. Sch. (590060)
Tel...+256 751084116

Koozi Nur. & P.S
Tel...+256 773946741

Kyakabindi Modern C/Sch
Tel...+256 784489129

Light Junior P.S.
Tel...+256 754535854

Musinga Junior School
Tel...+256 757439423

Nakivale P.S
Tel...+256 777819555

New International Sch.
Tel...+256 773718618

Ngarama Parents
Tel...+256 752887851

Nteenga P.S
Tel...+256 704321481

Nyabugando P.S.
Tel...+256 774344164

Nyamyerambiko S.D.A
Tel...+256 785078474

Nyarubungo Madarasat Nursery
Tel...+256 784105899

Nyarubungo Standard P.S.
Tel...+256 781466695

Rugaaga Progressive School
Tel...+256 754822364

Ruhoko P.S
Tel...+256 783593958

Rumuri C.O.U P.S
Tel...+256 776894252

Ruteete Modern Parents P.S.
Tel...+256 781774100

JINJA DISTRICT

Alpha Modern Christian
Tel.... +256 773479980

Al-Swiidiq
Tel...+256 783312061

Aryan P.S.
Tel.... +256 434121277

Ashraf Islamic School
Tel...+256 703799202

Bugembe Parents P.S.
Tel...+256 772373700

Bugobya Mixed Preparatory Nur. Pri. Sch.
Tel...+256 751379677

Bugobya Parents P.S
Tel...+256 752854414

Buwenge Blue P.S
Tel...+256 782255611

Buwenge Parents P.S.
Tel...+256 776848242

Buyengo Junior School
Tel...+256 774900408

KABALE DISTRICT

Ainembabazi P.S
Tel...+256 772631324

Amazing Love School
Tel...+256 777027434

Bishop Asili Memorial Nur. & Pri School
Tel...+256 772519734/772872012
Email: bishopasilischool@yahoo.com

Blessed Academy P.S
Tel...+256 782545191

Bright Future Prep School
Tel...+256 778392644

Canaan High P.S.
Tel...+256 784119149

Child Africa International School
Tel...+256 782505068

Grace Nursery & P.S
Tel...+256 772607267

Holy Family Preparatory
Tel....+256 789970136
Email: hofamilpschoo2006@yahoo.com

Home Care P.S
Tel...+256 774869536

Ita-Rushaki Solidale P.S
Tel....+256 772983919

Jack and Jill P.S
Tel...+256 772197783
Email: jackandjill@yahoo.com

Kabale Hillside P.S
Tel...+256 787192333

Kabale Intergrated P.S
Tel....+256 772694925
Email: kabaleintergrated@yahoo.com

Kabale Quality P.S.
Tel...+256 782363745

Kabale Universal P.S
Tel...+256 782356675
Email: kabaleuniversal@yahoo.com

Kigata Modern P.S
Tel...+256 787699216
Email: twinamugisdhaailen@yahoo.com

Life Bridge P.S.
Tel...+256 781541551

Mryakaringa P.S
Tel...+256 775965855

Mulore Universal P.S
Tel...+256 774996634

New Foundation P. S
Tel...+256 772687575

New Times P.S
Tel.... +256 782164634

Our Lady of Africa Junior School
Tel...+256 773441806

Palace Junior Academy
Tel...+256 702421053/772421053

Roseville P/S
Tel...+256 782958133

Rubanda Solidarity P.S
Tel...+256 392900394

St. Clelia Kitanga P.S
Tel...+256 702425290

St. Jude Standard P/S
Tel.... +256 772697876

St. Maria Theresa Rushoroza P.S
Tel...+256 702671400

St. Maria Goretti P.S Rushoroza
Tel... +256 782810599
Whatsapp: +256 784545747
Email: loburtina66@yahoo.com, atengamartine@gmail.com

Uganda Martyrs Prep Sch
Tel...+256 773193553

University View P.S
Tel...+256 772444968

Victorious Preparatory School
Tel...+256 782255758

KABAROLE DISTRICT

Aunt Susan Orphanage Infant P.S
Tel...+256 774552322

Bright Academy Parents N&P.S
Tel...+256 787732595

Christ Aid P.S
Tel.... +256 774923631

Cleverland P.S
Tel...+256 772308651

Elite N& P.S.
Tel...+256 777746425

Excel P.S
Tel...+256 753045050

Golden Star Infant School
Tel...+256 772315901

Good Hope P.S
Tel...+256 782382042

Good Shepherd Special Needs P.S.
Tel...+256 774780478

Green Circle
Tel...+256 772590066

Green Hill P.S
Tel...+256 772824108

KALANGALA DISTRICT

Lake Victoria Education Centre
Tel...+256 414321952
Email: chidcare@ugandamail.com

KALIRO DISTRICT

Blessing Makaiza P.S.
Tel...+256 788029878

Bright Future Junior School
Tel...+256 772376049

Bukonde Hill P.S
Tel...+256 783823678

Crested Crane P. S
Tel...+256 777066738

Direct Infant P.S
Tel...+256 782463736

Good Daddy N&P.S.
Tel...+256 773743240

Greenhill P.S.
Tel.... +256 758568820

Home Darlings P.S.
Tel.... +256 772861775

Jordan N & P.S
Tel...+256 776694723

Kabiri Green Valley P/S
Tel...+256 779564675

KAMPALA DISTRICT

ABC P.S.
Tel...+256 772499759

Achievers Junior School
Tel...+256 704242689

African Child P.S
Tel...+256 785373442

Alice Janet P/S
Tel...+256 772359237

Alpha And Omega
Tel...+256 782519197

Alundentono N & P.S.
Tel...+256 789067449

Amazing Standard P.S
Tel...+256 772671848

Amka Classic P.S
Tel...+256 414223165
Email: amkaclassicsch@yahoo.com

Antioch N&P.S.
Tel...+256 782497521

APCD Integrated Academy
Tel...+256 772449852
Email: apcd@infocom.co.ug

Arcobaleno P.S
Tel.... +256 775762205

B.B.C P.S
Tel...+256 752628046

Baliira Memorial P/S
Tel.... +256 776655415

Batoto Daycare & Kindergarten
Tel...+256 702199954/781812701
Email: agnesmubiike@yahoo.com

Bayyinah Bright Academy
Tel.... +256 782342728

Bbunga Hill P.S
Tel.... +256 776377534

Bethel – Ema
Tel.... +256 774464747

Bethel P.S.
Tel...+256 752652105
Email: bethel-primary@yahoo.com

Bilal Islamic P.S.
Tel.... +256 702 738662

Bishop Cipriano Kihangire P.S
Tel...+256 772473839

Bishop Hanington Memorial School
Tel...+256 752623415

Blessed Child P/S
Tel...+256 772335996

Blessed P.S
Tel.... +256 774740981
Email: blessedchildofafrica@yahoo.com

Blessed Parents School
Tel.... +256 774160146

Blessing P.S
Tel...+256 782021409

Bright Angels P.S
Tel...+256 774180492

Bright Angles Education Centre
Tel.... +256 782678732

Bright Children P.S
Tel...+256 712861196

Bright Community P/S
Tel.... +256 772442038

Bright Future P.S
Tel.... +256 414531398

Bright Junior School
Tel...+256 785202910

Bright Junior School Kinawataka
Tel...+256 782805803

Bright Stars P.S.
Tel...+256 772677449

Bright Trust P.S. Muntundwe
Tel...+256 71411735

Bugolo Junior School
Tel...+256 789631773

Bukoto Dev T P.S.
Tel...+256 775966035

Bunga P.S
Tel.... +256 712455455

Buraaq P/S
Tel...+256 782421409
Busanza P.S
Tel...+256 772414684

Busega Preparatory P.S.
Tel...+256 772595097
Email: busegaprepschool@yahoo.com

Buziga Hill P/S
Tel...+256 772983345

Buziga Islamic P.S
Tel...+256 414268458

By-Pass Standard Academy
Tel...+256 785823427

C& L Nur. & P.S
Tel...+256 772521647

Cecilia & Paul Learning Centre
Tel...+256 755510528

Charity Community P.S
Tel.... +256 782043908

Cilia P.S
Tel...+256 782674013

Cinderalla P.S
Tel.... +256 7724569119

Citizen Parents P.S
Tel.... +256 772654842

City Junior
Tel...+256 772455918
Email: elgontroup@yahoo.com

City Nursery & Primary School
Tel...+256 772937966

City Parents
Tel...+256 414270309
Email: ciatyparents@utlonline.co.ug

City Quality P/S
Tel...+256 774266299

City Quality School
Tel.... +256 752854136

Cleverland Hill P.S
Tel...+256 782 850034, 705 861262

Clevers Origin Junior School.
Tel.... +256 772470972
Email: cleversorigin@yahoo.com

Cornerstone Parent's School
Tel...+256 783024955

Coronation Memorial School
Tel...+256 712062514

Cream Hill P.S
Tel...+256 782556884

Cresent P.S
Tel...+256 752617703

CSI Junior School
Tel...+256 701262678

Davjan P.S.
Tel...+256 777852223

Depford Green School
Tel...+256 787636312

Dinadona P/S
Tel...+256 712639992

Divine Future N&P.S
Tel...+256 776471373
Email: divinefuture@yahoo.com

Divine Mission Junior Sch.
Tel...+256 414680331
Email: dmjuniorschool@gmail.com

Divine P.S Najjanakumbi 1
Tel...+256 772517579

Dream Africa Schools
Tel... (+256) 754 886625, 778 913203
(+256) 751725049, 788396372

East Land Junior School
Tel...+256 782846999

Ebenezer Children's Hope P.S.
Tel...+256 712959940

Ebenezer Kisugu
Tel...+256 782408097

Ebenezer Junior School
Tel...+256 783474704

Ebenezer P/S
Tel...+256 704931359

Edinance School Kyebando
Tel.... +256 752611556

Edmon Primary School
Tel.... +256 772487658

Elyon P.S
Tel.... +256 772371401

Emen Memorial School
Tel.... +256 772890789

Erina Bright School
Tel...+256 414349416
Email: erinabrightskul@gmail.com

Excel Infant School
Tel...+256 772891379

Excel Junior School
Tel.... +256 775319214

Excellent P.S.
Tel...+256 772389680

Exodus P.S.
Tel...+256 772855095

Family Primary School
Tel...+256 712940986

First Step P.S
Tel...+256 772568019

Focus N & P.S
Tel...+256 774046406

Friends Kindergaten & P.S
Tel...+256 773491555

Frobel Kindergaten & P.S.
Tel.... +256 774110033

Gaba Model P.S.
Tel...+256 772432109
Email: ggabamodelprisch@yahoo.com

Genesis P.S Mutungo
Tel...+256 772410410

God Cares P.S
Tel...+256 414668495

God's Glory Infant School
Tel.... +256 772848287

God's Will Junior School
Tel...+256 712640402
Email: godswill@yahoo.com

Godwin's P.S.
Tel...+256 712496615
Email: godwinsps@yahoo.com

Golden Gate Nursery & P.S
Tel...+256 752644401

Good Day Nur. & P.S.
Tel...+256 772438571

Good Hope Infant P.S.

Tel...+256 78206521

Good Hope Nabulagala
Tel...+256 772888739

Good Samaritan Infant Sch.
Tel...+256 775786150

Good Samaritan P/S
Tel...+256 775761477

Good Sheperd P.S
Tel...+256 755180280

Good Time Infant School
Tel.... +256 772318499

Good Times Kawaala
Tel...+256 414379111
Good Times P.S
Tel.... +256 712743010

Good Mother N.P.S
Tel.... +256 772094944

Good Shepherd P.S.
Tel...+256 776838180

Goodwill Preparatory School
Tel...+256 772441949

Giant Panda Kindergarten & Junior Sch.
Tel: +256 754 855828

Scooby Doo Daycare & Nursery Sch.
Tel... +256 (414) 690614, 708800006/5
Email: info@scoobydoodaycare.com
Website: www.scoobydoodaycare.com

Goshen P.S
Tel...+256 712636291
Email: goshenwks@yahoo.com

Grace Nur. & Pri. School
Tel.... +256 789067449

Grace of Lord Infant School
Tel...+256 712876510

Great Valley P/S
Tel...+256 779907531

Great World K. P.S (130691)
Tel...+256 782303996

Guiding Star P.S
Tel.... +256 772625555
Email: igager@yahoo.com

Hill Side Primary School
Tel...+256 772681911

Kampala Quality Primary School
Tel...+256 772513316/312112380

Kyanja Junior School
Tel... (+256) 772413424, 772493267, 774503248

Landmark Junior School
Tel...+256 783222038

Habanomu Quality Academy
P.O Box 30589 Kampala
Tel.... +256 771473227

Hajara Islamic P.S
Tel...+256 702795590

Happy Angels P/S
Tel...+256 779922010

Happy Days P.S
Tel...+256 772948033

Happy Days Quality Sch
Tel...+256 7126770546

Happy Hours P.S.
Tel...+256 772414095

High Light Educ. Centre
Tel...+256 785189654

Hill Preparatory P.S.
Tel...+256 414286551

Hillside Junior School
Tel...+256 414597209

Hilstone P.S
Tel...+256 414223141
Email: hillstoneprimary@yahoo.com

His Grace Infant School
Tel.... +256 772854570

His Grace P.S
Tel...+256 752649856
Email: hisgrace20078@yahoo.com

Hope Educational Center
Tel.... +256 782110442

Hope P.S Masanafu
Tel.... +256 774000499

Hormisdallen P.S.
Tel...+256 414532567/785627420
Email: hommisdallenschool@yahoo.com

Humble P.S
Tel.... +256 772607023

Immaculate Bright Infants
Tel...+256 712802393

Innerman P.S.
Tel.... +256 414580826

Jack & Jill Nur. & Pri. Sch.
Tel...+256 414268783

Jamia Moslem Junior School
Tel...+256 783259871

Jojana P.S.
Tel...+256 712811500
Website: www.jojanaps.com

Jolly and Lowly
Tel...+256 773402685

Jolly Modern Infant School Kyebando
Tel.... +256 782301316

Jolly P.S
Tel...+256 414567746
Email: sulakb@hotmail.com

Joy P.S
Tel...+256 772869266
Email: joy@utlonline.co.ug

Juniors P.S
Tel...+256 772825407

Kabalagala Parents P.S.
Tel.... +256 782289811

Kabowa Hidayat
Tel...+256 772523727

Kabowa parents P/S
Tel...+256 782142864

Kairos P.S
Tel...+256 772309190

Kampala Junior Academy P.S.
Tel...+256 392700370

Kampala Melidian
Tel.... +256 781447609

Kampala Model P.S.
Tel...+256 772428385

Kampala Parents School
Tel...+256 752711911

Kampala Pupils P.S
Tel...+256 712840161
Email: kkampala@yahoo.com

Kampala Quality P/S
Tel...+256 41530365
Email: kqps@email.com

Kansanga Hill P.S
Tel...+256 775377129
Email: kansangahillprimarysch@yahoo.com

Kansanga Junior P/S
Tel...+256 752402481

Kansanga Parents P.S
Tel...+256 772650609

Kanyanya COU P.S.
Tel.... +256 774810352

Kanyanya Junior P.S
Tel...+256 77694457

Kasana P/S
Tel...+256 774386362

Kasasa Junior School
Tel...+256 712711531

Katwe Noor Islamic School
Tel...+256 775277665

Kawempe Decopoot P/S
Tel...+256 772413036
Email: kawempedicorousprimaryschool@yahoo.com

Kawuku Parents School
Tel...+256 772491395

Kazo Islamic P/S
Tel...+256 772616082

Kazo Parents School
Tel...+256 772471116

Khalid Islamic P.S.
Tel...+256 772369771

Kibedi P.S
Tel...+256 774646495

Kibuli P.S.
Tel...+256 782595989

Kibuye Junior P.S.
Tel...+256 772403787
Email: aaronkaunda@yahoo.com

Kibuye Parents P/S
Tel...+256 712642084

Kiddawalime P/S
Tel...+256 712400002

Kigoowa Infants
Tel...+256 712838801

Kikulu P.S
Tel...+256 776588015

Kimera road
Tel...+256 774519918
Email: kimerardpschool@yahoo.com

King of Kings Junior School
Tel...+256 782412216

King Fahard Primary School
Tel... +256 772912455

Kireka Grammar Junior School
Tel...+256 772563848

Kireka SDA Primary School
P.O Box 27967, Kampala
Tel: 0751 174 629 / 0782 648935

Kirombe Infant P.S.
Tel.... +256 775847038

Kisa Nur. & Pri. School
Tel...+256 776536628

Kisaakye P.S
Tel.... +256 774519458

Kisugu Islamic School
Tel...+256 702616127

Kisugu Preparatory P/S
Tel...+256 414596549

Kisuule Nursery & Primary School
Tel...+256 702123600

Kiti Muslim P.S
Tel.... +256 774126876

Kitintale Madrasatil P.S
Tel...+256 392300421
Email: sh.ssempala@yahoo.com

Kito Pioneer P.S
Tel...+256 782881676

Kiwuliliza COU P.S.
Tel...+256 39288553

Kiyanja Nur. & P.S
Tel.... +256 782401673

Konge Parents Academy P.S.
Tel...+256 712834965

Kulembera Muslim P.S.
Tel...+256 773662512

Kyaterekera P.S.
Tel.... +256 772938424

Kyebando Islamic School
Tel.... +256 772089050

Lady Bird Infant
Tel.... +256 772965921

Lady Sarah P.S
Tel.... +256 772617828

Lavia Junior School
Tel...+256 772038414

Law & Joy P.S
Tel...+256 772441754
Email: lawjoyps@yahoo.com

Lebenshilfe Children's Centre
Tel.... +256 414566243

Liberty Education Centre
Tel...+256 776591190

Lifecare P/S
Tel...+256 714187171

Little Stars P.S
Tel...+256 714207557

Littlestars Tenderness P.S.
Tel.... +256 792884267

Lohana P.S Old Kampala
Tel...+256 1414252236
Email: lohanaschools@gmail.com

Lower Nsooba P/s
Tel...+256 414530417

Lugoba P.S (130693)
Tel.... +256 785194489

Lugoba Parents Academy
Tel...+256 772685077

Lungujja Model Junior School
Tel...+256 776497497

Lungujja Progressive School
Tel.... +256 785958155

Luwafu Junior School
Tel...+256 753400212

Luwafu Parents P/S
Tel...+256 752643150

Luzira Hill Parents P.S
Tel....+256 772556983
Email: evanabito@yahoo.com

Luzira Kindergarten Centre
Tel.... +256 782171924

Lwagula Memorial P.S.
Tel.... +256 772406702

Maisarah Islamic P.S
Tel...+256 774128392

Makindye Citizens P.S
Tel...+256 772683540

Makindye Community Nursery & Pri. Sch.
Tel...+256 752293129

Makindye Junior Academy
Tel...+256 782456126
Email: makindyejuniora-cademy@yahoo.com

Makindye Junior School
Tel...+256 312291581

Malaika Junior
Tel.... +256 772457908

Maranatha Christian
Tel...+256 785663310

Margaret Grant P.S.
Tel...+256 756998474

Margstone Infant
Tel...+256 752546069

Marvin Day & Boarding P.S.
Tel...+256 706429398

Mawanda Road P/S
Tel.... +256 752830625

Mbogo Junior School
Tel... (+256) 772891096/414660199 701 213214

Mbogo Parents School
Tel...+256 773076142

Mengo Noor P.S
Tel...+256 703848113

Minaka P/s
Tel...+256 772467559

Mirembe Junior
Tel...+256 782076524

Mirembe Kibumbiro P.S.
Tel...+256 712703998

Mivule Foundation School
Tel...+256 772465400

Modern P.S. Kisaasi
Tel...+256 781415515

Montessori International School
Tel...+256 772371619

Mother Care Pri. Sch.
Email: makindyemothercare@yahoo.com

Mother Kevin Memorial Sch. Nsambya
Tel...+256 773447120

Mother Majeri Primary School

Tel...+256 757282047/772820947

Mulago Private P.S
Tel...+256 703816998
Email: mulagoprivate@gmail.com

Munyonyo Parents School.
Tel.... +256 772642481

Murchison Bay
Tel...+256 712191005

Murchison Bay N.F.Cog P/S
Tel...+256 712191005

Mutungo Central P.S
Tel...+256 712803871

Mwana Kindergarten & Pri. Sch.
Tel...+256 392891681

New Hormisdallen – Kirinya
Tel...+256 772829598/759432319

Namirembe Primary School
Tel: +256 778 451089

Peak Primary School
Tel...+256 772429737

Pearl Junior School
Tel...+256 701782106

Prosper Junior Sch. Kyengere
Tel...+256 776719591, 702719591, 759 555996
Email: kalamagye.lawrence@gmail.com

Ridgeway School
Tel...+256700622094

Silver Spoon School
Tel...+256 772394368

St. Angela Nur. & Pri. Sch.
Tel...+256 702407866

St. Agnes Academy
Tel...+256 779410877/701626281

St. Kizito Pri. Sch. Bugolobi
Tel...+256 778497127

St. Noah Junior Boarding Sch.
Tel...+256 702209754

Trainup a Child Nur. & Pri. School
Tel... +256 701 846679

Uganda Martyrs Primary School-Lubaga
Tel: +256 772 309404

Waterford Nur. & Pri. Sch.
Tel...+256 703805015

KANUNGU DISTRICT

Bishops
Tel.... +256 783496681

Brain Giant P.S
Tel.... +256 772680614

Bright Future Nyakashozi P.S
Tel.... +256 755129865

Bright Future P.S
Tel...+256 772362434

Brilliant Model P.S
Tel.... +256 775498477

Bugongi Parents P.S
Tel.... +256 782728549

Burora Parents
Tel...+256 789400735

Epiphany Sch.
Tel.... +256 782864161

Kagashe C.S Pri. Sch.
Tel...+256 789932567

Kambuga Parents P.S
Tel...+256 783155797
Email: parentskambuga@yahoo.com

KAPCHORWA DISTRICT

All Saints P.S
Tel...+256 771408096

Alpha Nur. & P.S
Tel...+256 777603862

Blossom Pri. School
Tel...+256 782661902

Bright Valley P.S
Tel.... +256 704117704

Faith Homes P.S.
Tel.... +256 772345499

Forest View Academy Kitobo
Tel...+256 783373977

KASESE DISTRICT

Agape Junior Sch.
Tel.... +256 783797460
Email: unida2000@gmail.com

Al-Hassan Education Centre
Tel...+256 782622421

KATAKWI DISTRICT

Katakwi Parents (440025)
Tel...+256 783960514

St. Paul Nur. & Pri. Sch.
Tel...+256 782707978
Email: ajopajopi@yahoo.com

KAYUNGA DISTRICT

Agape Christian P.S
Tel...+256 782195525

Agnes Children S Care
Tel...+256 701448829

Aunt Jane P.S.
Tel...+256 783641789

Aunt Vicky P.S.
Tel...+256 772649765

Bukamba Islamic Umea
Tel...+256 752345704

Busaana Parents N & P.S
Tel...+256 777854782

Fatih Islamic
Tel.... +256 775184782

Favor Community J.Sch
Tel...+256 773837883

Fountain of Hope Junior
Tel.... +256 775871362

God's Glory P.S.
Tel...+256 784670561

KIBAALE DISTRICT

African Rural P. S
Tel...+256 787660416

Agahikaine Parent P.S
Tel...+256 774337399

Alpha and Omega P. S
Tel...+256 782817183
Email: kkizajoe@yahoo.co.uk

Ave-Maria Nur. & P.S
Tel...+256 784402628

Bagambakamu Muhorro Public
Tel...+256 772309352

Blessed Adolf Kolping
Tel.... +256 777477441

Blessed Trinity School
Tel.... +256 773372790
Email: btn@yahoo.com

Bravo P.S
Tel...+256 779528783

Bright Future P.S
Tel...+256 783507500

Bright Future P.S.
Tel...+256 755043960

Bright Future P.S.
Tel.... +256 773350269

Bright Moon Nur. & Pri. Sch.
Tel...+256 774090600

Bright Star P.S.
Tel...+256 777101474

Brilliant
Tel...+256 779723903

BTCM P.S.
Tel...+256 783338633

Bugangaizi Quality Preparatory School
Tel...+256 773207533

Bujaaja Modern P.S
Tel...+256 777606738

Burora Full Gospel
Tel...+256 784043687

Buswabwera Community School
Tel...+256 772941102

Bweranyange SDA N.P.S
Tel...+256 783431654

Clever Stars N.P.S
Tel...+256 788379497

Crane Model School
Tel...+256 775932935

Day Bright P.S
Tel...+256 782748839
Email: wilberforcebaryo@yahoo.com

Day Star Parents School
Tel...+256 783581001

Dream Land N.P.S.
Tel...+256 784601364

Excel Infants P.S
Tel...+256 782432350

Excel
Tel...+256 782908829

Faith Home of Champions P.S
Tel...+256 775477674
Email: kagurusigeoffrey@yahoo.com

Future Hope P.S
Tel...+256 775370822

God is Able
Tel...+256 781164970

God s Mercy P.S
Tel...+256 789793497

God's Grace N.P.S
Tel...+256 784292203

God's Hope P.S.
Tel...+256 784344717

Golden Treasure P.S.
Tel...+256 783487782

Good Care P.S.
Tel...+256 777682007

Good Shepherd N&P. S
Tel...+256 773399185

Home care Infants.P.S
Tel...+256 784600400

Home Care N.P.S.
Tel...+256 784209942

Homeland N & P.S.
Tel...+256 785952424

Igayaza P.S.
Tel...+256 787473151

Ijumangabo P/S
Tel...+256 788316507

Isunga Police N&P.S
Tel...+256 788138967

Jesus Cares Waihembe
Tel...+256 779180673

Joseris Education Centre
Tel...+256 775237400

Kagadi Parents P.S
Tel...+256 772312366

Kamuyange C.O.U N&P.S
Tel...+256 775972617

Kanywamiyaga P.S
Tel...+256 782903068
Email: urdt@africaonline.co.ug

Katikara Academy P. S
Tel...+256 783918444

Kibaale Parents Kindergarten & P.S
Tel...+256 772557596
Email: kpps@gmail.com

Kids Light P.S.
Tel...+256 775983833

Kihemba Summit P.S
Tel...+256 779866325

Kijagi P.S
Tel...+256 784293362

Kikaada Infants P. S
Tel...+256 777222900

Kingdom P.S
Tel...+256 782444029

Kings Way P.S
Tel...+256 772612685

Kings Way P/S
Tel...+256 772612685

Kiryanga Community Based P.S.
Tel...+256 785983067

Kisiita Modern N&P.S
Tel...+256 777221632

Kisiita P.S.
Tel...+256 782090522

Komuseegu Light P.S
Tel...+256 772915399

ST. Kizito N. & P.S
Tel...+256 778699272

St. Maria P.S
Tel...+256 777351929

St. Mary s P/S
Tel...+256 772374779

St. Marys P.S
Tel...+256 785439618

St. Mathia Mulumba P.S.
Tel...+256 789631120

St. Patrick P.S
Tel...+256 783899483

St. Paul Good Hope P.S
Tel...+256 773078065

St. Peter Itomero P.S
Tel.... +256 779285799

St. Peter s P.S Ruteete
Tel...+256 789929157

St. Peter's Galiraya
Tel...+256 779473163

St. Peter's Museveni Memorial
Tel...+256 777031607

St. Veronica P.S
Tel...+256 774304532
Email: johnkasaija@yahoo.com

St.Ambrose Mwitanzige P.S
Tel...+256 778168161

St. Benedicto P.S
Tel...+256 773550476

St. Francis Nur. & P.S
Tel...+256 781832609

St. James Sayuni P.S
Tel...+256 779008814

St. Jerome Parents School
Tel...+256 785525589

St. Joseph Kiguuza P.S
Tel...+256 783403007

St. Joseph Nur. & Pri. Sch.
Tel...+256 78700657402

St. Joseph Rugarambiro
Tel...+256 778389992

St. Joseph's Nur. & P.S
Tel...+256 784070866

St. Jovia Kindergarten & P.S
Tel...+256 757964359

St. Jude Nur. & Pri Sch.
Tel...+256 775173934

St. Margaret Nur. & Pri Sch.
Tel...+256 779654357

St. Peter's Kibingo
Tel...+256 775170299

St. Peter's Nur. & Pri Sch.
Tel...+256 777388417

St. Stephen P.S Kyamagana
Tel...+256 789846372

Standard Academy P.S
Tel...+256 788668828

Standardised P.S
Tel...+256 784009108

Sunrise P.S.
Tel...+256 776969927

Talents Junior Sch. Wangeyo
Tel...+256 771472942

Talents School
Tel...+256 779528430

Trinity Community P.S.
Tel.... +256 775760603

Trinity P.S.
Tel...+256 779693110

Trust Star Light Nur. & Pri. Sch.
Tel...+256 775327824

Tubehamu N.P.S
Tel...+256 778282143

Unique Education Centre
Tel...+256 783747808

United Parents Sch.
Tel...+256 774446374

URDT Girls' School
Tel...+256 772544136

Vasco N.P.S.
Tel...+256 773378956

Victorious Light
Tel...+256 779926673

Vision Nur. & Pri. Sch.
Tel.... +256 784753034

Wangeyo Modern C.o.U P.S
Tel...+256 779864915

Wisdom Mpamba P.S
Tel...+256 778153972

Yellow Flower Muhoro Madarasa P/S
Tel...+256 782337576

Young Angels
Tel...+256 779865223

KIBOGA DISTRICT

Brilliant P.S
Tel...+256 782102524

Gloria Nursery and P.S
Tel.... +256 782804475

Goldline Nur. & Pri. Sch.
Tel...+256 77238048

Good Samaritan P.S.
Tel...+256 776260009, +256 782384286

Hidden Treasure P.S
Tel...+256 782465878

Hill Side P.S.
Tel...+256 750860666

His Grace P.S.
Tel...+256 784080490

Kiboga Young Cranes
Tel...+256 772386907

Land of Cannan P/S (370153)
Tel...+256 781445106

Lwamata Central N/P School
Tel...+256 754559986

KIRYANDONGO DISTRICT

Anika P.S
Tel...+256 777325734

Brilliant Nur. & P.S.
Tel...+256 775063128

Bweyale Modern P.S.
Tel...+256 775000421

Echo Nur. & P.S.
Tel...+256 772665959

El-Shaddai P.S
Tel...+256 782906978

Good Daddy P.S.
Tel...+256 781277613

Good Hope Nur. & P.S
Tel...+256 751838095

Kahara B.C.S P/S
Tel...+256 775364157

Kahara Integrated P.S.
Tel...+256 779217669

Kalwala Parents
Tel...+256 777219449

Karuma Parents
Tel...+256 778805880

Katara Modern P/S
Tel...+256 7722681069

Kibanda Progressive P.S
Tel...+256 772972506

Kigumba Intensive P.S
Tel...+256 772922230

Kigumba Prep Center P/S
Tel...+256 774782944

Kigumba Salaaf
Tel...+256 779015197

Kikuube P.S.
Tel...+256 782333007

Kinyara Preparatory P.S.
Tel...+256 781840083

Kiryandongo Brilliant P.S.
Tel...+256 774491336

Masindi Port Parents P/S
Tel...+256 772980177

Monitor Nur & P.S
Tel...+256 774448700

New Bweyale Parents
Tel...+256 744450820

Our Lady P.S.
Tel...+256 779617748

Royal Infant P.S.
Tel...+256 7751766111

St. Bakhita P.S
Tel...+256 782267254

St. Benedict P.S.
Tel...+256 772622944

Tiiti Parents P.S.
Tel...+256 774798365

KISORO DISTRICT

Academic Star P.S.
Tel...+256 775250082

Amazing Grace P.S
Tel...+256 782406709

Assurance Pre & P.S.
Tel...+256 772886066

Bunagana Pride Pre P.S
Tel...+256 774673228

Busanza Modern P.S
Tel...+256 782559423

King Solomon Junior Sch
Tel...+256 775035621

Kisoro Parents Junior Sch
Tel...+256 782501192

Ngezi P.S.
Tel...+256 7822456672

Nkunda Nur. & Pri. Sch.
Tel...+256 776803015

Nkuringo Nur. & P.S
Tel...+256 757961292

Public Trust P.S.
Tel...+256 782839143

Real Quality P.S
Tel...+256 782839141

Rise and Shine Pre &Pri. Sch.
Tel...+256 779585149

Rutare Baptist P.S
Tel...+256 777607179

Rwingwe P.S
Tel...+256 772997458

Shalom Foundation P.S
Tel...+256 712687863

St.Agaptus
Tel...+256 774393940

St. Allen's Kisoro Pre & Pri. Sch.
Tel...+256 772346006

Teddy Bears N/P.S
Tel...+256 773570507

Wisdom Pre & Primary School
Tel...+256 782360823
Email: wisdom_pre@yahoo.com

KITGUM DISTRICT

Bethel P.S
Tel...+256 782411254
Email: bethelnurserypri-maryschoo

Child Care International P/S
Tel...+256 782322952
Email: nokrobken@yahoo.com
Website: www.childcarekitgumservan

Horizon International Sch
Tel...+256 773282840

Horizon P.S
Tel...+256 777894333

Kitgum Highway P/S
Tel...+256 392614029

Kizito Memorial N & P.S.
Tel...+256 779706070

Lapana Parents P.S
Tel...+256 779946640

Pederyam P.S
Tel...+256 777759717

St Paul Kitgum Italy
Tel...+256 782380090

Uganda Martyrs Centenary
Tel...+256 772626182

KOTIDO DISTRICT

Kanayete P.S
Tel...+256 773145386

Kapeta P/S
Tel....+256 775621257

Kokuwam P.S
Tel...+256 77694838

St. Comboni P.S
Tel...+256 772657222

KUMI DISTRICT

Eagles Academy Pre AND P.S.
Tel...+256 774308568

Grace N.P.S.
Tel...+256 784899368

Hilary Storm
Tel...+256 712829095

Kanyum Community P.S
Tel...+256 772609894

Kumi Modern P.S.
Tel...+256 777041655

Proline N.P.S.
Tel...+256 775011781

Kumi Boarding Primary School
Tel...+256 772379038

KWEEN DISTRICT

Branch Presbyterian P/S
Tel...+256 751832729

Calvery N.P.S
Tel...+256 789383739

Cheborom P/S
Tel...+256 777469171

Cheminy Christian P.S.
Tel...+256 772566588

Chesoret P.S.
Tel...+256 783831154

Greek-River P/S
Tel...+256 779188808

Kapkoch Good Hope N.P.S
Tel...+256 772325189

Kapnarkut View
Tel.... +256 775021989

Kaseko Parents P.S
Tel...+256 779060605

Kerop Parents P.S.
Tel...+256 752522192

Kitowoi Elgon P.S
Tel...+256 783044536

Mosop Highland
Tel.... +256 782235901

Moyok Bright P.S.
Tel.....+256 782535787

Mukut Parents N&P.S.
Tel...+256 787751620

North Road Christian P/S
Tel...+256 777968521

Revelation Nursery School
Tel.... +256 77254155

Roadside P.S.
Tel...+256 782841342

Rockview P.S
Tel...+256 779767610

Toswo Junior P/S
Tel...+256 775025415

Tuikat Progressive P/S
Tel.... +256 785252260

Tulwo Harvest P/S
Tel...+256 785371961

KYANKWANZI DISTRICT

Bishop Bukenya P.S.
Tel.... +256 781229386

Blessed Vision Mixed P.S
Tel...+256 78377804

Brain Booster P.S
Tel...+256 775391252

Bravo Nur. & P.S
Tel...+256 773171631

Bright Star
Tel...+256 706489047

Cornerstone P.S.
Tel...+256 775391273

Glory Infant School
Tel...+256 789002562

Good Hope Academy
Tel...+256 755080966

Good Samaritan
Tel...+256 7799363168

KYENJOJO DISTRICT

Aloysious & Revocate Memorial Schools
Tel...+256 772581978

Bright Light P.S
Tel...+256 78938413

Brother Care P.S
Tel.... +256 784621310

Bulingo P.S
Tel...+256 787211729

Bwenjaza Hillside N.P.S
Tel...+256 702541075

Bwera New School
Tel...+256 751771210

Byerwa P.S
Tel...+256 774261136

Cuckoo-Land Memorial School
Tel...+256 787827956

Elgonia Infant School
Tel...+256 772339218

Elgonia P.S
Tel...+256 772339218

Excel P.S
Tel...+256 789283194

Global Junior School
Tel...+256 783137701

God Wins P.S
Tel...+256 751999092

Hidden Treasure P.S
Tel...+256 7748222666

Holy Trinity
Tel...+256 774117449

Hope Academy P.S
Tel...+256 772251807

Joy Christian P.S
Tel...+256 773644288

Kabuta S.G P.S
Tel...+256 784729482

Kagorogoro Adventist P.S
Tel...+256 782985433

Kakira P.S
Tel...+256 783348670

Kanyandahi P/S
Tel...+256 782982154

Kanyinya Light Future
Tel...+256 771616889

Katooke Modern Day & Boarding P.S
Tel...+256 782173452

Kyamugarra P.S
Tel...+256 773982530

Kyamusambya Foundation
Tel...+256 779422996

Kyankaramata P.S
Tel...+256 777215590

Kyarusozi Brillant P.S
Tel...+256 783347281

Kyarusozi Golden Star P/S
Tel...+256 772197261

Mabira Private P.S
Tel...+256 772656654

Makarra Star P.S
Tel.... +256 752672984

Marunga Private P.S
Tel...+256 781262214

Mary and Martha P.S
Tel...+256 782748139

Mbale Modern P.S
Tel...+256 781832533

Mother Care P.S
Tel...+256 778032958

Mpongo P.S
Tel...+256 787854677

Muziizi P/S
Tel...+256 757704547

New Day N.P.S
Tel...+256 775400195

Nkera Parents School
Tel...+256 781027941

Noshp Child Care Centre (480125)
Tel...+256 772393392

Nyabusozi P.S.
Tel...+256 773982530

Nyamabuga Parents
Tel...+256 772463178
Email: neepcis@utlonline.co.ug

Nyerere Memorial School
Tel...+256 779388727

Right Mother Preparatory School
Tel...+256 777961400

St. Andrew's Prep School
Tel...+256 779811616

St. Peters N.P.S
Tel...+256 788249726

Standard Academy P.S
Tel...+256 788249248

Tanaga P.S
Tel...+256 701370603

Township P.S
Tel...+256 700502823

Unique Child Care P.S (480129)
Tel...+256 777209641

Yaaya Infant Orp. School
Tel.... +256 775459344

LIRA DISTRICT

St. Kizito Primary School
Tel: 0393-256-974, +256 781-334-313

LUWERO DISTRICT

Abubakar Islamic P.S
Tel...+256 700571558

Abujebra Islamic Centre
Tel...+256 713797070

A. Lubega Mem. Sch
Tel...+256 772952385
Email: aloysiuslubegaschool@yahoo.com

Amazinga Grace P.S
Tel...+256 7758511191

Arm Power of God
Tel...+256 774701308

Asimat Junior School
Tel...+256 775980104

Bakijjulula Preparatory School
Tel...+256 776889974

Basokakwavula P/S
Tel...+256 783544107

Bethany P.S. Kyevunze
Tel...+256 779149112

Blessed Junior Sch.
Tel...+256 788167563

Bombo Trinity P/S (210221)
Tel...+256 782312676

Bright Future
Tel...+256 774098270

Bright Future P.S
Tel...+256 788721261

Bright Junior School, Bubengwa
Tel...+256 778088403

Bubuubi S.D.A P/S
Tel...+256 782094980

Bugema S.D.A P.S.
Tel...+256 774665555

Bukusu Primary
Tel...+256 784154155

Bulamba Advanced Pre-Primary School
Tel...+256 772609125

Bunanyuma P/S
Tel...+256 752534515

Butanza Progressive Infant School
Tel...+256 782542032

Butina Primary School
Tel...+256 782818050

Buzzibwera Progressive (210224)
Tel...+256 782351563

Charis Junior School
Tel...+256 788240000

Christian Assembly P.S
Tel...+256 772890928

Collective Heart Academy
Tel...+256 782850881

Community Unity Infant
Tel...+256 775232834

Crane Infant &P.S.
Tel...+256 779005288

Dove Education Centre
Tel...+256 773426216

Edenset P.S
Tel...+256 782414752

Emmaus N&P.S.
Tel...+256 772566382

Everest P.S
Tel...+256 782900677

Excel Infant School
Tel...+256 774350041

Go-Down Infant Sch
Tel...+256 781807507

God's Grace
Tel.... +256 775358461

God's Way Pri School
Tel...+256 777554005

Good Hope Infant & Primary
Tel...+256 775426706

Green Hill P/S
Tel...+256 774523361

Harvest Christian Academy
Tel...+256 773344201

Joy Nur. & Pri. Sch.
Tel...+256 772952766

Kaddo P.S.
Tel...+256 7725533330

Kalasa Nur. & Pri. School
Tel...+256 784615732

Kasana Quality Infant & P.S
Tel...+256 772538994

Kasiiso Preparatory School
Tel...+256 782469697

Khadijah Girls P/S
Tel...+256 703534008

Kids Light Junior Sch
Tel...+256 784400356

Kilimanjaro P/S
Tel...+256 784507739

Kisa P.S.
Tel...+256 772524341
Email: kisaps@yahoo.co.uk

Konde Hill
Tel...+256 782794523

Kwagala P.S
Tel...+256 774734820

Kyampogola Progressive
Tel...+256 778256441

Lady Irene Junior P/S
Tel...+256 782788368

Light of Life
Tel...+256 414610094

Little Angels P.S
Tel...+256 772662202

Little Flowers P/S
Tel...+256 772066022

Lubowa Memorial P/S
Tel...+256 782367611

Lutuula SDA P.S
Tel...+256 783442759

Luwero Community (210223)
Tel...+256 772620552

Malayika P/S
Tel...+256 772322732

Maranatha Junior School
Tel...+256 712589663

Mary Kevin Infants P.S
Tel...+256 782354369

New Eden P.S
Tel...+256 772905156

New Jerusalem P/S
Tel...+256 783209527

New Life Junior School
Tel...+256 775122371

Nicholas Topouzil Orthodox P.S
Tel...+256 392893453

Nsenge Infant & P/S
Tel...+256 774347445

Parents Pride P.S
Tel...+256 787708373

Praise Primary School
Tel...+256 782337056

Rayan Islamic P/S
Tel...+256 717526376

Rise and Shine P/S
Tel...+256 782426696

Salvation P/S
Tel...+256 775411773

Sermon on the Mountain P.S
Tel...+256 789551601

Shining Stars
Tel...+256 785633312

Skyline P/S
Tel...+256 782484612

Ssm Wakivule Islamic N&P.S
Tel...+256 782318635

St. Kizito P.S Kissukira
Tel...+256 782809490

St. Agios P/S
Tel...+256 787383778

St. Joseph's Bulami P/S
Tel...+256 784099987

St. Kizito P.S.
Tel.... +256 775954547

St. Noah Nur. & Pri. Sch.
Tel...+256 787708373

Taletabies Infant Sch.
Tel...+256 787346546

Tendo Nur. & Pri. School
Tel...+256 775729100

Topro Learning Centre
Tel...+256 776894560

Trinity Infant School
Tel...+256 774400537

Trumpet Junior Sch
Tel...+256 772186216

Victory Junior Sch
Tel...+256 782465831

Winter Land Education Centre
Tel...+256 779881783

Wisdom Standard P/S
Tel...+256 775341180

Wobulenzi Parents
Tel...+256 414620025

Wobulenzi Pioneer School
Tel...+256 782658974

Wobulenzi Trust
Tel...+256 752938033

Yellow Max Infant P.S
Tel...+256 782080979

LWENGO DISTRICT

Advance P/S
Tel...+256 772314152

Akwata Empola P.S
Tel...+256 752598645

Bishop Ddungu
Tel...+256 772518699

Bright Academy
Tel...+256 752890195

Bright Junior Busubi P.S.
Tel...+256 772890693

Bright Stars P.S – Kyetume
Tel...+256 772887645

Buwumuliro Mother Care
Tel...+256 785291849

Calvary Junior School
Tel...+256 772611548
Email: ussengaali@yahoo.com

Cream Hill P.S.
Tel...+256 702323534

Ebenezer P.S. Lwemiyaga
Tel...+256 777136195

Good Hope Garagi
Tel...+256 782523374

Good Hope P.S
Tel...+256 779637590

Hillside Academy P.S.
Tel...+256 755506688

Homeland
Tel...+256 785901857

Homes Darlen P.S
Tel...+256 782646980

Ikirah Educ. Centre, Lwentale
Tel...+256 772870836

Imbirizi-Improved Day & Boarding P/S
Tel...+256 751835476

Katovu Highway
Tel...+256 775725427

Kewerimidde P.S.
Tel...+256 777019602

Standard P.S. Kyazanga
Tel...+256 392943919

Sydney Paul P.S.
Tel...+256 772440293
Email: sydneypaul@yahoo.com

Top Care Infant
Tel...+256 753526650

Victoria p/s
Tel...+256 772337017

Winners P.S.
Tel...+256 775691683

LYANTONDE DISTRICT

Buyanja Junior School
Tel...+256 774782497

Gengwe Primary School
Tel...+256 755967018

Hope Junior School
Tel...+256 776574362

Kagurusi Memorial
Tel...+256 772429377

Kakiibandi P.S
Tel...+256 773848401

Kasagama Modern P.S
Tel...+256 754573088
Email: bainostephen@yahoo.com

Kisaluwoko P.S
Tel...+256 754224636

Lords N&P.S
Tel...+256 755915892

Lyantonde Model P.S
Tel...+256 753369231

Lyantonde Public P.S
Tel...+256 794847461

Lyantonde Town School
Tel...+256 754558667

Lyatonde Parents School
Tel...+256 704802755

Navika Nur. & Pri. Sch.
Tel...+256 783986560

Olly & M Pri. Sch.
Tel...+256 789823808

Ronald Ruta P.S.
Tel...+256 772457991

St. Pauls' P.S Lyantonde
Tel.... +256 784414504

St. Francis Nur. & Pri. Sch.
Tel...+256 772482508

Turyagyenda Foundation
Tel...+256 774201492

Vine Hill Prep P.S
Tel...+256 758187827

MITYANA DISTRICT

Archangel's Junior School
Tel: +256 772381 455

Berean Children's School- Mitimbojje
Tel: +256 751 563839

Bright Angles N & P.S
Tel: +256 703 656305

Happy Kids Day Care and Pre School

Tel: +256 770 444432

Homeland Orphanage P.S
Tel: +256 772310280

King's Kid Primary School
Tel: +256 772 686491
Email: robert@kingskidhome.com
Website: kingskidhome.com

Kiyinda P.S
Tel: +256 464 442 175

Mityana Parents School
Tel: +256 784 1024 59

New Eden Wamala P.S
Tel: +256 070 2218184

Open Heart N & P.S
Tel: +256 712 338731

St. Andrew N& P.S
Tel: +256 705 185227

St. Martin Percoto P.S
Tel: +256 784 656657

William Mukasa P.S
Tel: +256 753 794517

MPIGI DISTRICT

Herm Junior School
Tel: +256 751 281 244/ 789 333 589
Email: info@hermschools.sc.ug

Heritage N & P.S
Tel: +256 704 630427

MUKONO DISTRICT

Aidan P/S
Tel...+256 772511427

All Saints Junior School
Tel...+256 776170180/757170180

Al- Shabah Islamic P.S
Tel...+256 779301968

Alpha & Omega
Tel...+256 783438785

Basiima P.S.
Tel...+256 712816350

Bright Angel Nur. & Pri. Sch.
Tel...+256 751768140

Bulijjo P.S.
Tel...+256 776814392

Bunyama Central P.S
Tel...+256 782876235

Christ the King Jr. Sch. (Lubugumu)
Tel...+256 772332950
Email: cristtheking@operamail.com

Christ the King P.S.
Tel...+256 787606976

Christian Education Centre
Tel...+256 783540505

Christian Missionary Fellowship P/S
Tel...+256 712837110

Country Side P.S
Tel.... +256 789649466

Crane School Namanve
Tel...+256 772589965

Echo Parents School
Tel...+256 772844978

Elasto and Dorah
Tel...+256 312108832

Fairway Childcare Voc. P.S
Tel...+256 772627628

Good Mammy P/S
Tel...+256 776813181

Green Valley P.S.
Tel...+256 789582118

Hands of Grace Nur. & Pri. Sch.
Tel...+256 777552123

Happy Times
Tel...+256 754378091

Hidden Treasure
Tel...+256 712952005

Holy Family Junior School
Tel...+256 787576594

Hope Community Sch
Tel...+256 782868109

House of Joy
Tel...+256 782749816

Humble United Methodist School
Tel...+256 773335514

Inea Junior School
Tel...+256 787809992

Jag Classic Junior School
Tel.... +256 772618452

Jit Day & Boarding School
Tel: (+256) 772373346, 753055524

Katosi S.D.A
Tel.... +256 772923466

Kibooba Memorial Orphanage Centre
Tel...+256 779521326

Kigunga Bright Angels P.S.
Tel...+256 779088082

Kijjo Umea P.S
Tel.... +256 752651006

Kimanje Parents Day & Boarding P.S.
Tel...+256 772446698

Kitale Community School
Tel...+256 702624834

Kiyagi Mordern P.S
Tel...+256 772949390

Kiyoola Junior School
Tel...+256 752954456

Kwagalakwe P.S
Tel...+256 772489967
Email: kwagalakwep-rimaryschool@gmail.com

Law and Joy P.S.
Email: lawjoyps@yahoo.com

Luwunga P.S
Tel...+256 751944986

Mbalala Model Pre &P.S.
Tel.... +256 775537147

Mirembe Infant School-Buguju
Tel...+256 772347992

Mothercare Infant & P.S
Tel...+256 712844590

Mukono Junior School
Tel...+256 752405304

Nagalama Junior Sch.
Tel...+256 772496644
Email: lugaggie@yahoo.com

Namasumbi Islamic P.S
Tel.... +256 779216468

Namawojolo Islamic Centre
Tel...+256 775939101

Namilyango Junior Boys' School
Tel...+256 782683043, 752 699555

Nassejobe P.S.
Tel...+256 772573873

Nezikokolima
Tel...+256 772444285

North End P/S
Tel...+256 752537149

Nsagi Modern
Tel...+256 772665423

Nsamo Mixed P.S.
Tel...+256 414573061

Ntenjeru Public P.S.
Tel...+256 772560808

Nkokonjeru Primary School
Tel... (+256) 776266788, 756 266788

Pioneer Nakisunga P/S
Tel...+256 752658637

Rehoboth Junior Academy
Tel...+256 774565282

Rock of Ages P.S
Tel...+256 772849106

Royal Junior School
Tel...+256 78216692

Seeta Central School
Tel...+256 414290380

Sezibwa Modern
Tel...+256 752532821

Springs Care
Tel...+256 75395447
Email: springscareps@gmail.com

St. Paul Pri Sch
Tel...+256 776120675

St .Cecilia Preparatory School
Tel...+256 752665688

St. Ezekiel Foundation School
Tel...+256 704314432

St. Mary's Kirwanyi Orphan School
Tel...+256 774401084

St. Thereza Girls' Primary School
Tel...+256 772 065972

St. Stephen's Junior School
Tel... (+256) 752816800, 771621606

Suubi P.S.
Tel...+256 772328122

Tusuubira P.S
Tel...+256 753703672

Vicentalex P.S.
Tel...+256 772451753
Email: matovu@yahoo.com
Website: www.vincentale.com

Vision for Africa
Email: primaryschool@visionforafrica
Website: www.visionafrica-intl.org

SSEMBABULE DISTRICT

Liana Preparatory School
Tel: +256 782 956571

Yesu Akwagala P.S
Tel: +256 779270567

Carol Cavin Uganda
Tel: +256 756 089652

St. Joseph P.S
Tel: +256 784879090

TORORO DISTRICT

Christian Foundation P.S
Tel: +256702 938076

Education Center P.S
Tel: 0782 422090

Great Thinker schools
Tel: +256 701115991

Kimbilio P.S
Tel: +256755 455405

Little George Junior School
Tel: +256787579280

Ma's Junior School
Tel: +256772 499113

St. Bruno P.S
Tel: +256 782370030

St. Margaret Living Faith P.S
Tel: +256 781 930595

Special Plan P.S
Tel: 0782 655358

Starlight P.S
Tel: 0782 909496

Vision P.S
Tel: +256775 181394

WAKISO DISTRICT

Abu Musa Al-Ashaar Islamic Sch
Tel.... +256 772662425

Adonai Junior School
Tel...+256 782546151

African Children Choir P.S.
Tel...+256 782365583

Agali Awamu
Tel...+256 772318310

Al-Heib Mixed Day & Boarding P.S
Tel...+256 772966056

All Saints Junior P.S
Tel...+256 773087486

All Saints Preparatory School Bulenga
Tel...+256 776114324

Al-Noor Tarbiat Islam Quran Centre
Tel...+256 772053135

Ambassadors of Christ P.S
Tel...+256 782206885

Amen & Amen Nur. & Pri. Sch.
Tel...+256 783442010

Anna & Tony P.S.
Tel...+256 772454539
Email: admi.annasch@gmail.com

Anoonya Kitaasa Muslim P.S
Tel...+256 779290012

Ashaland Nur. & Pri. Sch.
Tel...+256 753194996

Aunt Sophie
Tel...+256 772438445

B.T Academy Jomba
Tel...+256 782603250

Bateefu P.S
Tel...+256 772418168

Bernadette P.S
Tel...+256 783199467
Email: bernadetteprima-ryschool@yahoo.com

Bethel P.S.
Tel...+256 702647341

Blessed Valley P.S
Tel...+256 772462570

Blessed Foundation
Tel...+256 782622907

Blessed Junior Sch.
Tel...+256 772882274

Blessed Junior School
Tel...+256 772393931

Bridges Nur. & Pri. Sch.
Tel...+256 772631328

Bright Future – Kireka
Tel...+256 704024566

Bright Grammar Junior School
Tel...+256 772669411

Bright Junior Christian School.
Tel...+256 772990143

Bright Junior Islamic Sch. (537818)
Tel...+256 782036217

Bright Star P.S
Tel...+256 782306974
Email: brightstarps@yahoo.com

Bright way Nur. & Pri. Sch.
Tel...+256 783965602

Buddo Preparatory School
Tel...+256 712081016

Bugabo P.S
Email: bugoba@yahoo.com

Building Tomorrow Academy
Tel...+256 775369750

Bukasa Light Junior School
Tel...+256 785044844

Bukasa Parents P.S.
Tel...+256 774803757
Email: luboyeradam@yahoo.com

Bulasio Kkonde M. P/S Masuliita
Tel...+256 752802317

Buloba Junior School
Tel.... +256 772622391

Buloba Parents P.S.
Tel...+256 782679712

Bunamwaya Central Parents School
Tel...+256 772431922

Busabala C.O.U. Nur. & Pri. Sch.
Tel...+256 701444758

Busabala Moslem
Tel...+256 774076306

Bussi Junior School
Tel...+256 775352490
Email: bussijunior@gmail.com

Bwebajja Junior
Tel...+256 312109274

Bweyogerere Central P.S.
Tel...+256 773654240
Website: www.

sthomasbazadde.educat

Bweyogerere Christian Academy
Tel.... +256 712947926

Bweyogerere Multi-Purpose P/S
Tel...+256 782377926

Bweyogerere Unique Public School
Tel.... +256 752555777

C & D Nursery & Primary School
Tel...+256 778151547

Calvary Chapel Christian Academy P.S
Tel...+256 702578652

Central Academy P.S
Tel...+256 704649224

Child - Care Academic Centre
Tel...+256 772577064

Community P.S
Tel...+256 200902398

Conbert Modern
Tel...+256 712321612

Crane P/S
Tel...+256 772589965

Crownland P.S
Tel....+256 782598490
Email: crownentebbe@yahoo.co.uk

Csirc Infant School
Tel...+256 775253045

Destiny P.S
Tel...+256 712725911

Divine Child P.S
Tel...+256 772426292

Ducklings Pre. School
Tel...+256 752690640

Ducks & Doves Nur. & Junior Sch.
Tel...+256 782721567

Ebenezer Nur. & Pri. Sch.
Tel...+256 312513490
Email: ebenezerschools@yahoo.com
Web: www.ebenezerschools@esucus.com

Edifren P.S
Tel.... +256 772446441

Elgon Infant School
Tel...+256 788117034

Emma St. Stephen Pri. Sch.
Tel.... +256 752658537

Emmanuel P/S
Tel.... +256 773783570

Entebbe Education Centre P/S
Tel...+256 414321279

Entebbe Christian School
Tel...+256 414321324

Entebbe High Way P.S.
Tel...+256 791848190

Entebbe International School
Tel...+256 752651915

Entebbe Junior P.S
Tel...+256 414321923

Entebbe Modern P.S
Tel...+256 772616944

Entebbe Moving Faith Nur. & P.S
Tel...+256 752659696
Email: entebbemoving-faithschool@webs.com

Entebbe Road P/S
Tel...+256 772878353

Erinawu Divine
Tel...+256 776591190

Evagret Junior School
Tel.... +256 782798386

Excellent Junior School
Tel...+256 772510714

Express P.S Kireka
Tel...+256 782434645

Fairways P/S
Tel...+256 414287771

Faith Trust P.S.
Tel...+256 782986488

Firm Foundation JR
Tel...+256 392613347

Fountain of Life Infant School
Tel.... +256 772570257
Email: folife.infantschool@gmail.com

Froebel Infant
Tel...+256 712182943

Galeed Infant
Tel...+256 783698987

Gangu Muslim P.S
Tel: +256 772 511373

Gayaza Summit View P.S.
Tel...+256 775879782

Gilgal P.S
Tel...+256 712942399

Glory to Glory P.S
Tel...+256 772681078
Email: f-glory-glory-n-ps@yahoo.com

Go Beyond Blessed P.S
Tel...+256 712610505

God's Gift Nur. & Pri. Sch.
Tel...+256 77564740

Godffrey Foundation Bun.
Tel...+256 775525406

Gold Max Pre & P.S
Tel...+256 772469557

Golden Age Basic Sch
Tel...+256 753251545

Good Choice P.S
Tel...+256 776851378

Good Day Infant & P.S.
Tel...+256 752789119

Good Foundation Preparatory
Tel.... +256 752622370

Good Hope Kikandwa
Tel...+256 751585018

Good Hope Preparatory
Tel...+256 774591321

Good Samaritan Orphanage
Tel.... +256 774328652

Good Samaritan P.S
Tel...+256 782790434

Gombe Junior School
Tel... (+256) 414580988, 708800001/2/3/4
(+256) 701407617, 782407617
Email: info@gombejuniorschool.com
Website: www.gombejuniorschool.com

Good Times Children School
Tel...+256 782498337

Goshen Junior Academy
Tel...+256 787145121

Grace Educ Centre P/S
Tel...+256 772593040
Email: educationgrace549@gmail.com

Gracious N.P.S.
Tel...+256 776972238

Grammar Junior School (537820)
Tel...+256 700459462

Happy Hours P.S.
Tel...+256 773580552

Happy Maria P.S
Tel...+256 756483986

Heritage Junior School
Tel...+256 774376449

Hidden Treasure P.S.
Tel.... +256 776942927

Highway
Tel...+256 772523456
Email: highndig@yahoo.com

Highway Infant School
Tel...+256 772039725

Hill Side P.S
Tel...+256 772521064
Email: hillsidenaalya@yahoo.com
Web: www.hillside naalya.ac.ug

Hilpog Junior School
Tel.... +256 772659946

Hippo Africa Academy
Tel...+256 782471251

Hope and Care P/S
Tel...+256 782484765

Hope of Destiny
Tel...+256 772455881

Hossana King's School
Tel...+256 702452781

Hudah P.S
Tel...+256 712810006

I.D Raymer P.S
Tel...+256 776260041

Immaculate Heart Junior School
Tel.... +256 773346485

Infant School Kitavujja
Tel...+256 751538314

Jack & Jill P.S.
Tel...+256 712860964

Jerodin
Tel...+256 712447620

Jethro P.S
Tel...+256 759602020

Joba Divine Early Learners P.S
Tel...+256 712576763

Jolly Children Academy
Tel...+256 775365384

Jordan Crossers
Tel...+256 772962309
Email: jordancrossers@yahoo.com

Joy Infants P.S
Tel...+256 772381010

Joy Nur. & Pri. School
Tel...+256 772565899

Juliana Memorial Junior School
Tel...+256 774338203

Kabojja Parents P/S
Tel...+256 773015709

Kakiri Islamic P.S.
Tel...+256 772929954

Kalambi Girls Junior Sch.
Tel...+256 712816422

Kalambi Mixed Day & Boarding P.S
Tel...+256 772418193

Kaliiti Quran P.S. (7745)
Tel...+256 772680787

Kalongero Junior School
Tel...+256 782957752

Kamukamu
Tel...+256 714120715

Kamuli Lubaawo P.S.
Tel...+256 781806538

Kamuli Muslim P.S
Tel.... +256 772454934

Kasenge Greenhill P.S.
Tel...+256 773828192

Kasirye Memorial
Tel.... +256 784361305

Katale Preparatory
Tel...+256 782011936

Katelemwa Junior School
Tel...+256 752657073

Kavule Junior School (537799)
Tel...+256 782797317

Kawempe Junior
Tel...+256 782326349

Kibuli Modern P.S
Tel.... +256 782758079

Kikaaya Day & Boarding P.S
Tel...+256 712811112

Kikajjo Junior
Tel...+256 774825108
Email: kikajjojrsch@yahoo.com

Kimbejja Infant School
Tel...+256 782446284

King David P.S
Tel...+256 752511139
Email: kingdavidschoolu-ganda2@gmail.com

Kingdom Junior School
Tel...+256 774710555

King's Way
Tel...+256 774419132

Kireka 'C' Parents
Tel...+256 776492048

Kireka Grammar Junior School
Tel...+256 414288633

Kireku Infant School
Tel...+256 774994761

Kireku Junior School
Tel...+256 701893154

Kirinya Central N.P.S.
Tel...+256 782725550

Kirinya Parents School
Tel...+256 412285594

Kirugaluga Baptist P.S.
Tel...+256 774770798

Kiryagonja Junior School
Tel.... +256 772635563

Kiryamuli Educ Centre
Tel...+256 782398906

Kisa Children Centre
Tel...+256 772614704

Kisaakye Infant & Primary
Tel...+256 712057022

Kito Bright P/S
Tel...+256 777472630

Kitubulu Parents
Tel...+256 772445000

Kkungu Parents P.S
Tel...+256 7725181076

Kyengera Parents School
Tel...+256 414379299

Lakeside Academy
Tel...+256 783185533

Landmark Junior School
Tel...+256 783085562

Lennox Junior School
Tel...+256 782890008

Liberty Nursery & Primary School
Tel...+256 772525309

Light Angels P.S.
Tel...+256 782246008

Light P/S Bulenga
Tel...+256 772414809

Little Doves Nest J.S.
Tel...+256 774450548

Lord's Care
Tel...+256 773430673

Lufuka Islamic P.S.
Tel...+256 712809100

Lunnyo Children Centre P.S
Tel...+256 772985314

M.K. Learning Centre
Tel...+256 772471209

Maganjo Bright Parents
Tel.... +256 772876477

Maganjo Infant P/S
Tel...+256 782761799

Maganjo SDA P/S
Tel...+256 772468466

Mamangina (537798)
Tel...+256 782606469

Mapeera N&P.S
Tel...+256 776391542

Mariam Islamic N&P.S
Tel...+256 753947856

Marion Junior P.S
Tel...+256 773922902

Masajja Kibira Parents P.S.
Tel...+256 753386492

Matutu Memorial P.S
Tel...+256 772485056
Email: joyceroy@yahoo.com

Mbabali Memorial
Tel...+256 772563703
Email: jmbabaali@yahoo.com

Mbalwa P.S.
Tel...+256 712753918

Mbirontono Mixed P.S.
Tel...+256 772970245

Mbogo Junior School
Tel...+256 772593961

Mentor P/S
Tel...+256 752040579

Mikka Parents P.S.

Tel...+256 777585860

Miracle
Tel...+256 774521886

Mirembe P.S
Tel...+256 774494387

Mivule P.S Kisubi
Tel...+256 752628202
Email: kmivule@yahoo.com

Mother Care Bulindo
Tel...+256 772632191

Mother Manjeri
Tel...+256 772820947

Musturd Seed N.P.S
Tel...+256 712115193

Mutundwe Blessed P.S
Tel...+256 782005384

Mutundwe Parents P.S.
Tel...+256 414274869

Mwebaza Infant Mugongo P.S
Tel...+256 752804548

Nabweru Green Valley P.S
Tel...+256 782325584

Najjera Prog.
Tel...+256 772434775
Email; najjeraprog@yahoo.com

Nakawuka Modern P.S
Tel.... +256 774162274

Nakiwala Memorial P.S.
Tel...+256 781495086

Namugongo Model P.S
Tel...+256 752654350

Namugongo Parents
Tel...+256 772959207

Namulonge Community Project
Tel...+256 776800597

Namuwaya Education Centre
Tel...+256 752344078

Nansana Centre
Tel...+256 712858035

Ndejje View P.S
Tel...+256 772885868

Ndejje-K-D & B P.S.
Tel...+256 712771876

New Bright
Tel...+256 752546588

New Era P/S
Tel...+256 782828418

New Foundation P/S
Tel...+256 772514495
Email: newfoundation-ministries@yahoo.com

New Hope Gobero P.S
Tel...+256 752335092

New Hope Kimbejja Junior School
Tel...+256 772474058

New Hope Nursery & P.S
Tel...+256 772606983

New Lwoga Memorial
Tel...+256 772507103

Newlife Centre P.S
Tel...+256 782501355
Email: ggtministry@yahoo.co.uk

Nicaragua P.S.
Tel...+256 752110923

Nkumba Christian
Tel...+256 712815814

Nkumba Junior P.S.
Tel...+256 712517878

Nkumba Model P/S
Tel...+256 782384483

Noah's Ark Junior School
Tel...+256 757645462

Noah's Ark P.S.
Tel.... +256 782702044

Outspan P.S
Tel...+256 392891457

Patience Junior School
Tel...+256 775893549
Email: patiencejuniorschool@yahoo.com

Pearl P.S
Tel...+256 712079413

Pioneer P.S. Zana
Tel.... +256 712843221

Pioneer Parents P.S
Tel...+256 777554290

Premier P.S
Tel...+256 777509381

Pride Winners Junior Sch
Tel...+256 784788217

Profa P.S.
Tel...+256 414574904

Progressive P.S
Tel...+256 775910919

Promise Christian Junior School
Tel...+256 774004808
Email: promiseuganda@yahoo.com

Promised P.S.
Tel...+256 772374769

Quality P.S Kyengera
Tel.... +256 782944891

Queens P/S
Tel.... +256 779506750

Rafiki P.S
Tel...+256 782657227

Rainbow Infant's P.S
Tel...+256 774657794

Rainbow P/S
Tel...+256 774991312

Rainbow-X-Tian P.S
Tel...+256 715637837

Ranch on Jesus P.S.
Tel...+256 774179900

Real Standard P.S
Tel...+256 782747223

Ridgeway Grammar P.SCH
Tel...+256 700622094

Saidina Abubakar Islamic P.S
Tel...+256 776965364

Samuel Junior
Tel...+256 712992254
Email: auntflorence@yahoo.com

Sanbet P.S
Tel...+256 772459315

Santa Lucia Basic School
Tel...+256 312287665

Sarah and Susan Infants Sch
Tel...+256 782584217

Seganga Orphans P.S.
Tel...+256 774619644

Seguku P.S.
Tel...+256 752658319

Sena Junior School
Tel...+256 772523779

Sendrax P.S.
Tel...+256 785923861

SK P/S
Tel...+256 782278331

Source of Light P.S
Tel...+256 785732629

Sowedi Islamic
Tel...+256 782511262

Springs of Hope N& P.S Bukiika
Tel...+256 712987981

St. Agnes Lugoba
Tel...+256 772391429

St Aloysius Ngobya P.S.
Tel...+256 784507134

St. Andrew Education Centre
Tel...+256 773755394

St. Anthony
Tel...+256 414200871
Web: www.stanthonyprimaryschool.com

St. Anthony Kyengera P/S
Tel...+256 752629276

St. Anthony N & P.S
Tel...+256 772665217

St Anthony's
Tel...+256 414321508

St. Baanabakintu Bulama
Tel...+256 782877662

St. Bernad Royal
Tel...+256 772968722

St. Caleb Junior School
Tel...+256 777880510

St. Catherine Day & Boarding Sch
Tel: +256 701525734 / 772525734

St. Donozio Ssebuggwawo P.S
Tel: +256 414 320738

St. Francis Assisi Kiwamirembe P.S
Tel...+256 715152730

St. Francis Junior School Buddo
Tel...+256 788429310

St. James Buzabaliwo P.S.
Tel...+256 782555779

St. James Jr.
Tel...+256 712878474

St. James Nkumba P.S
Tel...+256 772997656
Email: stjames1162@yahoo.com
Web: www.stjamesnkumbaeducu

St. John's P.S.
Tel...+256 776286543

St. Joseph P/S Busukuma
Tel.... +256 774498701
Email: http://stjosephkids/acfamerica.org

St. Joseph's Kireka Nur. & Pri. Sch.
Tel.... +256 772532260

St. Jude P.S.
Tel...+256 782156302

St. Kizito Namugongo
Tel...+256 752949629

St. Lawrence Junior School
Tel...+256 752992200

St. Lawrence Kyengera P.S.
Tel...+256 772383937

St. Maria Florence Junior School
Tel...+256 712978044

St. Mark Junior School
Tel...+256 772330204

St. Mary's Junior
Tel...+256 782924503

St. Mary's Mabanga P.S.
Tel...+256 754859723

St. Matia Grammar
Tel...+256 777160416

St. Matia Mulumba P.S
Tel.... +256 41285669

St. Martin Junior Academy
Tel...+256 772638500

St. Ponsiano Ngondwe P.S
Tel...+256 7828719414
Email: stposiano@yahoo.com

St. Theresa Little way
Tel...+256 772567843
Email: sttheresalittlewa@yahoo.com

St. Thereza Little Way Day and Boarding
Tel...+256 772611595
Email: st.theresalittleway@yahoo.com

St.Theresa Mixed Day & Boarding P.S
Tel.... +256 772469769

St. Thereza Pri. Sch. Kisubi
Tel...+256 772458055

Standard Mixed
Tel.... +256 772524337

Step-Up P.S
Tel.... +256 779315558
Email: stepupps@yahoo.com

Summer Infant school
Tel...+256 772466667

Sun Rise Infant School
Tel...+256 773810255

Sunrise P/S
Tel...+256 772615751

Suzie Model P.S
Tel...+256 752538360

Swiadic Islamic
Tel...+256 781686210

Tagy Education Centre.
Tel...+256 774097981

Taibah International P.S.
Tel...+256 755200028
Email: tisheadteacher1@gmail.com
Website: www.taibahinternationl.com

Talemwa P.S
Tel...+256 75358361

Talented Junior School
Tel...+256 776964190

Tasaaga Ovc Centre P/S
Tel...+256 789532928

Taurus Hill
Tel...+256 701281174

Team Christian School
Tel...+256 772405132
Email: teamchristi-an2005acad@yahoo.com

Tendo Nur. & P.S
Tel...+256 772607640

The Calvary Junior Sch
Tel...+256 712698366

The Early Learning P.S
Tel...+256 41432078
Email: into@earlylearning.org
Website: www.earlylearningschool.org

The Modern Junior School
Tel...+256 755681194

Three Angels P.S
Tel...+256 782375137

Tom & Jerry School
Tel...+256 775442875
Email:
tomandjerryschool@yahoo.com

Tooto Academy
Tel...+256 712842661

Top Jr. School Kikoko P.S
Tel...+256 775339946

Ttega Infant School
Tel...+256 772434181

Tween - Age Educational Centre
Tel...+256 772440615

Twin Brook Schools
Tel: +256 393 516952

V.K Infant P/S
Tel...+256 773036631

Vianne Nur. & Pri. Sch
Tel...+256 782408342

Victoria Montessori P.S
Tel...+256 772619865

Victory Pri. Sch
Tel...+256 752528882

Vigorous P.S
Tel...+256 772843558

Wadda Junior School
Tel...+256 718752901

Walid-Vision P/S
Tel.... +256 752880398

Wellspring P/S
Tel...+256 414505771

Wilden P.S
Tel...+256 703987652

Yesu Akwagala P.S
Tel...+256 78200582

Yudesi Primary School
Tel...+256 712277470

Zai Primary School
Tel...+256 782515382

Zam Zam Islamic
Tel...+256 772874937
Email: zamzamps@yahoo.com

Zana Parents P.S
Tel...+256 772614138
Email: zanaparentspri-maryschool@yahoo.com

UGANDA PUBLIC SECONDARY SCHOOLS

ABIM DISTRICT

Abim S.S
Tel...+256 772378687
Email: abimsecondaryschool@yahoo.com

Adilang Secondary
Tel...+256 7826565

Adjumani S.S.
Tel...+256 772322931

Akwang S.S
Tel...+256 782767036

Alere Sec. School
Tel...+256 782414267

Lotuke Seed S.S
Tel...+256 772070558

Morulem Girls' S.S.S
Tel...+256 772699066

Ofua Seed S.S
Tel...+256 772312123

Patongo S.S.S
Tel...+256 772311843

St. Charles Lwanga College
Tel...+256 772875937

St. Mary Assumpta S.S
Tel...+256 772655348

ADJUMANI DISTRICT

Adjumani Secondary School
Tel...+256772380981

Biyaya SS Adjumani
Tel...+256772664939

Ofua Seed SS
Tel...+256772313223

St. Mary's Assumpta
+256772655348

ALEBTONG DISTRICT

Akii Bua Comprehensive School
Tel...+256 772892075

Aloi S.S
Tel...+256 772939046

Apala S.S
Tel...+256 772499461

ST. LEO'S COLLEGE KYEGOBE

P.O.Box 24, Fort Portal, Uganda
Tel: 0772-565-989, Headteacher: 0782/0753 962 436
Email: stleos1921@gmail.com

MOTTO: *Strive for Excellence*

BACKGROUND:
St. Leo's College is an A-Level Boarding School for boys which is located 3km from the Centre of Portal town. It was founded on 1st September 1921 by Catholic Missionaries.

It has national reputation in both Academic Excellence and Sports. It draws students from all parts of the country as well as overseas like India, Rwanda, Kenya, Tanzania etc.

Science Laboratory

Connecting Knowledge and Skills: Students using ICT tools to solve problems and prepare for a digital world.

MISSION: To maintain high standards in both academics and co-curricular activities
VISION: To do things with dignity, pride in oneself and success

Fatima Aloi Comp. Girl S.S
Tel...+256 772660540

Omoro S.S
Tel...+256 754486731

St. Theresa Girls' S.S.
Tel...+256 782744224

AMOLATAR DISTRICT

Agwingiri Girls' School
Tel...+256 772607549

Alemere Comp. S.S
Tel...+256 772653652
Email: amolatar@town.council.com

Amolatar S.S
Tel...+256 772560214

Aputi Sec School
Tel...+256 772316833

Awelo S.S.
Tel...+256 782690416

AMUDAT DISTRICT

Pokot S.S
Tel...+256 772578499

AMURIA DISTRICT

John Eluru Memorial S.S

Tel...+256 772559449

Keyo S.S
Tel...+256 47135296

Labira Girls S.S
Tel...+256 7727497664

Lwani Memorial College
Tel...+256 781555333

Morungatuny Seed S.S
Tel...+256 772627209

Orungo H.S
Tel...+256 772488652
Email: orungolis@yahoo.com

Pabbo S.S
Email: geffreylii@yahoo.com

St. Francis S.S. Acumet
Tel...+256 775866735

St Mary's College Lacor
Tel...+256 777360714

St. Peter S S.S. Acowa
Tel...+256 782308584

APAC DISTRICT

Aduku S.S
Tel...+256 772675238
Email: adukusecondaryschool@yahoo.com

Akokoro S.S
Tel...+256 779307625

Apac. S.S
Tel...+256 772348655
Email: apacsecondaryschool@yahoo.com

Chegere S.S
Tel...+256 782594425
Email: fred-busulwa@yahoo.com

Ibuje S.S
Tel...+256 751055187

Inomo S.S
Tel...+256 782369572

ARUA DISTRICT

Adumi S.S
Tel.... +256 782681316
Email: adumiss@yahoo.co.uk

Aria S.S
Tel...+256 78415274

Arivu S.S
Tel...+256 772515731

Arua Public Sec. School
Tel...+256 772324966
705324966

Arua Secondary School
Tel...+256 772 924024
Email: aruasecondaryschool@yahoo.com

Awara College Etori
Tel...+256 772380981

Bondo Army S.S
Tel...+256 772587611

Logiri Girls S.S.
Tel...+256 774636398

Micu S.S.
Tel...+256 782565903

Modern S.S Ocoko
Tel...+256 752981956

Mt. Wati S.S
Tel...+256 773668112

Muni Girls S S.S
Tel...+256 772-867-689 (Head teacher)
+256 782633-492 (Deputy Head teacher)
+256 772647-611 (Deputy Head teacher Academics)

Mvara S.S
Tel...+256 772425467
Email: mvarasecosch@yahoo.com

Offaka S.S.
Tel...+256 794427302

Ogoko Seed S.S.
Tel...+256 777061594

Okollo S.S.
Tel...+256 772670338

Ombatini S.S.
Tel...+256 772544945

Oriajini S.S.
Tel...+256 772983970

Rhino-Camp S.S
Tel...+256 7823887444

St. Mary's Ediofe Girls S.S.
Tel...+256 772551490
Email: smegss@yahoo.com
Website: www.ediofe.com

St. Joseph's College Ombaci
Tel...+256 777 483019
Email: gridytum12@gmail.com

Uleppi S.S.
Tel...+256 772581992

Vurra S.S
Tel...+256 772644209

BUDAKA DISTRICT

Bugwere High School
Tel...+256 454436462

Bududa S.S.
Tel...+256 772601539

Bukalasi S.S.
Tel...+256 7820458290

Bulucheke S.S.
Tel.... +256 783102638

Iki-Iki S.S.
Tel...+256 772324966

Kameruka Seed School
Tel...+256 704210711

Kamonkoli College
Tel...+256 772523441
Email: kamonkolicollege@yahoo.com

Lyama Seed S.S
Tel...+256 776594700

Naboa S.S.
Tel...+256 454437204

Shitumi S.S
Tel...+256 782495387

BUGIRI DISTRICT

Bukooli College Bugiri
Tel...+256 772420436

Muterere S.S.
Tel...+256 454660520

Nalubaale S.S.
Tel...+256 772361940

Namasere High
Tel...+256 772414090

Naminyagwe Muslim S.S.
Tel...+256 782555609

St. Stephen's Bugiri Sec. Sch.
Tel...+256 772846412

BUHWEJU DISTRICT

Bihanga S.S.S.
Tel...+256 773149350

Butare S.S.
Tel...+256 775427231

Karungu S.S
Tel...+256 756995054

Nyakitoko S.S.S.
Tel...+256 779428428
Email: nyakitokosec@yahoo.com

BUIKWE DISTRICT

3 RS S.S
Tel...+256 772619680

Lweru S.S.S
Tel...+256 772454140

Namwizi Umea S.S
Tel...+256 772521197

Nyenga S.S.S. Kigudu

Sacred Heart Najja S.S
Tel...+256 413130889

St. Peter's Nkokonjeru
Tel...+256 782367442

Victoria S.S Bukunja
Tel...+256 774980507
Email: luwagafredrick@yahoo.com

BUKEDEA DISTRICT

Bukedea Comprehensive Secondary School
Tel: +256 772967760

Bukedea S.S
Tel.... +256 782804613
Email: bukedeass@yahoo.com
Website: bukedeass.blogspot.com

Kidongole Sec.School
Tel...+256 751055947

Kolir Comprehensive S.S
Tel...+256 772319197

Kongunga H.S
Tel...+256 772517900

Malera High S.S
Tel...+256 782313110

St.Theresa S.S Okunguro
Tel...+256 772625443

BUKOMANSIMBI DISTRICT

Mbulire S.S
Tel...+256 772396806

Misanvu Comprehensive S.S
Tel...+256 782534091
Email: misanvucomprehensive@yahoo.com

Misanvu S.S
Tel...+256 772458967

St. Peter S.S S. Kigumba
Tel...+256 772331878

Uganda Martyrs
Buyoga S.S.S
Tel...+256 772180327

BUKWO DISTRICT

Amanang S.S
Tel...+256 752820724

Chepkwasta S.S.S
Tel...+256 777603793

Chesower S.S.S
Tel.... +256 7770254274

Kabei S.S
Tel...+256 777260114

Kapyoyon H.S
Tel...+256 777495165

St. Joseph's Sec. School
Tel...+256 773712671

BULAMBULI DISTRICT

Buginyanya Comprehensive S.S.S
Tel.... +256 772608874

Bulaago S.S.S
Tel...+256 772454424

Buluganya S.S
Tel...+256 787306296

Bumasobo S.S
Tel...+256 776382955

Nabbongo S. School
Tel...+256 772378362

Tunyi Girls' S.S
Tel...+256 752926688
Email: nambozo.stellaa@gmail.com

BULISA DISTRICT

Biiso War Mem. S.S.
Tel...+256 782282225

Bugungu S.S.
Tel...+256 772661786

Butiaba Seed S.S
Tel...+256 772681499

BUNDIBUGYO DISTRICT

Bubandi Sec. School
Tel...+256 782345772

Bumadu Seed S.S
Tel...+256 774795682

Bundikahungu Seed S.S
Tel...+256 782251462

Burambagira S.S.
Tel...+256 774090962
Email: burambagirass@yahoo.com

Kakuka Hill S.S
Tel.... +256 772398212

Semuliki H.S. Izahura
Tel.... +256 772569531
Email: semulikihigh@yahoo.com

BUSHENYI DISTRICT

Bishop Ogez H.S
Tel.... +256 772473592

Bweranyange S.S
Tel.... +256 485443460

Kakanju Voc. S.S
Tel...+256 782699888

Kyamuhunga S.S.S
Tel...+256 772458967

Kyeizooba Girls S.S
Tel...+256 485428762

Nyabubare S.S
Tel...+256 772895048

Ruyonza School
Tel...+256 772415455

St. Kagwa Bushenyi H.S.
Tel...+256 485443465

BUSIA DISTRICT

Buhehe S.S.
Tel...+256 7770401812

Buhobe S.S
Tel...+256 772946079

Bukalikha S.S
Tel...+256 782813880

Busia S.S
Tel...+256 772328004

Busiime Sen. Sec. Sch.
Tel...+256 772577761

Buwembe S.S.
Tel...+256 772358265

Kayoro S.S.S
Tel...+256 775503597

Lumino H.S
Tel...+256 775276885

Masinya S.S
Tel...+256 782999039

Riverside High School
Tel...+256 772331326

BUTALEJA DISTRICT

Bugalo College Bwirya
Tel...+256 782804238

Bukedi College

MASAKA SECONDARY SCHOOL

Motto: Knowlegde is Treasure

Located in Masaka City along Bwala hill road
P.O. Box 212 Masaka City
Email: Masakasec@gmail.com
Web: www.masakasec.com

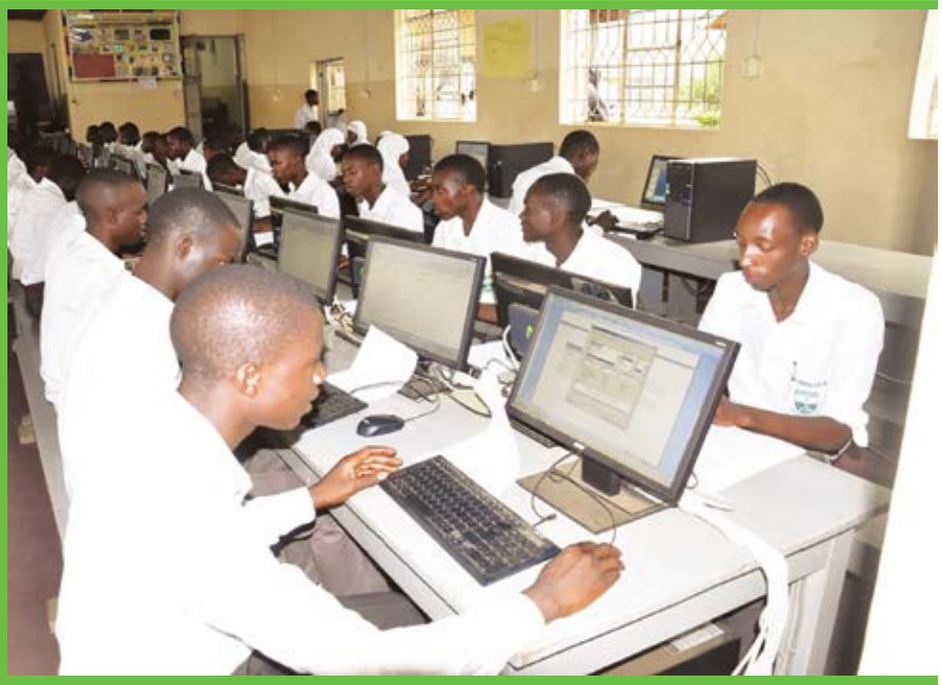

MASAKA SECONDARY SCHOOL

Motto: **"Knowledge is Treasure"**

Founded in 1954, Masaka Secondary School stands as one of Uganda's leading institutions of academic excellence and character formation.
Located in the heart of Masaka City, the school nurtures students to become innovative, disciplined, and community- minded citizens. Guided by its core values of integrity, hard work, respect, teamwork, and patriotism. Masaka S.S offers a balanced curriculum enriched with arts, sciences, and co-curricular excellence.

Join a community where knowledge, creativity, and leadership meet to shape tomorrow's achievers.

Masaka Secondary School – Empowering Learners for a Brighter East Africa!

Hajji Mukiibi Ahmed
HeadTeacher

SCHOOL ANTHEM

Masaka Secondary School
You deserve lot of thanks
From the government and our parents
Who give us support and make our school stand.

A beautiful place to live,
Good infrastructure
Qualified teachers and our Headmaster
Who make our studies uniform,
And make us lead the happiest life.

See our environment,
A cool breeze of the night
A library to widen our thinking capacity.
Long live Masaka Secondary School.

TOP SCHOOL LEADERSHIP

Ms. Nakiberu Aminah
Deputy HeadTeacher
Administration and Finance

Mr. Musoke Dirisa
Deputy in Charge
of Acdemics

Ms. Nabakooza Mastulah
Deputy HeadTeacher
for General Duties

Mr. Ssemwanga Mahad
Co-Curricular Activities

Ms. Nanvule Zam
School Bursar

Kachonga
Tel...+256 772483289

Busaba Seed S.S
Tel...+256 7723918860

Busabi S.S.S
Tel...+256 770951183

Busolwe S.S.S
Tel...+256 712431648

Butaleja S.S
Tel...+256 772486074

Hasahya S.S
Tel...+256 752820409

Kangalaba S.S
Tel...+256 772884616

Mugulu High Sch
Tel.... +256 751323817

Mulagi Girl's S.S
Tel...+256 454436355
Email: na@na.com

St. Mary's S.S Kapisa
Tel...+256 782805077

BUTAMBALA DISTRICT

Bulo Parents S.S.S
Tel...+256 772459893

Butawuka Magezi Ntake
Tel...+256 782380799

Buvuma College
Tel...+256 772924111

Card E. Wamala VOC. S.S
Tel...+256 772608820

Gombe S.S
Tel... (+256) 392 790799, 701790799

Kaggulwe S.S
Tel...+256 772602983

Kibibi S.S.
Tel...+256 772455778

Kitagobwa S.S.
Tel...+256 772916755

Lukalu S.S.S.
Tel...+256 772573486

Sayidina Abubakar S.S
Tel...+256 772436521

BUYENDE DISTRICT

Baligeya Mem. Seed School
Tel...+256 77627540

Budiope
Tel...+256 772621157

Kidera S.S.
Tel...+256 752864882

St. Peter S S.S. Namulikya
Tel...+256 752611081

DOKOLO DISTRICT

Agwata S.S
Tel...+256 782581908

Bata Sec School
Tel...+256 772438131

Kangai S.S
Tel...+256 772821178

Kwera S.S
Tel.... +256 772827133

St. John Bosco S.S
Tel...+256 772569388
Email: sjbssdokolo@yahoo.com

FORTPORTAL DISTRICT

St. Loe's College Kyegobe
P.O.Box 24, Fortportal Uganda
Tel: 0772-565-989, Headteacher: 0782/0753 962 436
Email: stleos1921@gmail.com

Fortportal S.S
Tel... 0774-281-890

Kyebambe Girls Secondary School
Tel... 0772-699-952

Mpanga S.S
Tel... 0772-453-546

Nyakasura School
P.O.Box 16, Fortportal
Tel... 0772-363-892, 0702-363-892
0782-270-133, 0701-270-133

GOMBA DISTRICT

Bukandula S.S
Tel.... +256 772485310

Kabulasoke S.S
Tel.... +256 782581631

Kasaka S.S
Tel...+256 772375075

Kisozi Seed S.S
Tel...+256 772658188

Mpenja S.S.S
Tel...+256 772332312

St. Leonard S.S
Tel...+256 772371693

GULU DISTRICT

Awach S.S
Tel...+256 712547341

Gulu Army S.S
Tel...+256 782811629

Gulu High S.S
Tel...+256 772823313
Email. guluhighschool@gmail.com

Gulu S.S
Tel...+256 772311843
Email: guluss@yahoo.com

Sacred Heart Girls S.S
Tel... (+256) 784 876851, 770828437, 782327936, 772992513

Koch Ongako S.S
Tel...+256 782606113
Email: kachongakoss@yahoo.com

Koro S.S
Tel...+256 773471780

Lalogi S.S
Tel...+256 772446598

Lukome S.S
Tel.... +256 775945150

Onono Memorial College
Tel...+256 772625809
Email: ononocollege@yahoo.com

Opit S.S
Tel...+256 772849923

Paicho S.S.S
Tel.... +256 782799168

Sir Samuel Baker School
Tel.... +256 772452193

St. Joseph's College Layibi
Tel...+256 772875937

HOIMA DISTRICT

Bugambe S.S
Tel...+256 772521925

Buhanika Seed School
Tel...+256 772433840

Buseruka S.S
Tel...+256 782555604

Bwikya Muslim S.S
Tel...+256 772462384

Duhaga S.S.
Tel...+256 772435578

Canon Njagali Girls S. S
Tel.... +256773372897

Kabwoya S.S.S
Tel...+256 772378536

Kakindo
Tel...+256 775857712

Kitara High School
Tel...+256 772539109

Kiziranfumbi S.S
Tel...+256 772373140

Sir Tito Winyi S.S
Tel.... +256 465423249

St. Andrea Kaahwa's College
Tel...+256 772438313

St. Thomas Moore S.S
Tel...+256 775257235

IBANDA DISTRICT

St Catherine Girls SS Ibanda,

Bigyera S.S
Tel...+256 774221934

Ibanda S.S
Tel...+256 772835131
Email: ibanda.sec@gmail.com

Ishongororo H.S
Tel...+256 772442289

Kagongo S.S
Tel...+256 772657955

Kibubura Girls S.S
Tel.... +256 775576601

Mwamba Secondary
Tel...+256 772657083

Nyabuhikye Secondary
Tel...+256 782667330

Nyamarebe Seed S.S
Tel...+256 772511991

Rwenkobwa S.S.
Tel...+256 752338774

Ryabatenga S.S.
Tel.... +256 772417945

St. Anne S.S.S
Tel...+256 772659987

IGANGA DISTRICT

Bubinga H.S.
Tel...+256 702525797

Bukoyo S.S.
Tel...+256 43242228

Bulungili Seed S.S
Tel...+256 752698284

Busembatia S.S.
Tel...+256 772820165

Iganga High School
Tel.... +256 772670457
Email: igangahighschool@yahoo.com

Iganga S.S
Tel...+256 772554662
Email: igangass-girls@yahoo.com
Website: www.igangass.org

Itanda S.S.
Tel...+256 779346069

Kigulu College
Tel...+256 772497032

Makuutu S.S.S
Tel...+256 704399323

Nakalama
Tel...+256 772642820

Nakigo S.S
Tel...+256 434244469

Nkuutu Memorial School
Tel...+256 772389747
Email: na@na.com

ISINGIRO DISTRICT

Aisha Girls S.S.
Tel...+256 751398099
Email: aishagirls@yahoo.com

Birere S.S.
Tel...+256 758250692
Email: bireresecondaryschool@gmail.com

Bukanga
Tel...+256 752208201

Endiinzi High School
Tel...+256 772481239

Isingiro S.S.
Tel...+256 772562230

Kigaragara Vocational S.S
Tel...+256 752690294

Kisyoro S.S.
Tel...+256 782083671

Kyezimbire S.S.
Tel...+256 392850696

Masha Seed Sec. School
Tel...+256 772479888

Ngarama S.S.
Tel...+256 783941347

Ntungu S.S.
Tel...+256 756911177

St. John's Rustya
Tel...+256 703007276

JINJA DISTRICT

Busede Seed S.S
Tel.... +256 784355455

Busoga College Mwiri
Tel...0772517813, 0702517813
Email: bcmwiri@yahoo.com
Website: www.mwiri.sc.ug

Jinja College
Tel...+256 434120571

Jinja Senior Secondary School
Tel...+256 434121313, 772459081
Email: jinjasecondaryschool@gmail
Website: www.jinjasecondaryschool.com

Kakira High School
Tel...+256 752500938

Kiira College, Butiki
Tel...+256 392280431, 772505390
Website: www.kiira coll.bwtiki.org

Lubani S.S
Tel...+256 772384693

Mother Kevin S.S.S
Tel...+256 782422700

P.M.M.G.S (Jinja Girls)
Tel...+256 434121212

Pilkington College Muguluka
Tel...+256 752455496

St. John's S.S. Wakitaka
Tel.... +256 434130882

St. Stephen S.S. Budondo
Tel...+256 772432088

St. Gonzaga Gonza S.S
Tel...+256 712431684

Wanyange Girls' S.S.
Tel.... +256 782929019
Email: nyang_egirls@yahoo.com
Website: www.geocities.com/wanyang

KAABONG DISTRICT

Jubilee S.S Karenga
Tel...+256 392949851

KABALE DISTRICT

Bishop Kivengere Girls' School Muyebe
Tel...+256 772352233
Email: bkgsmuyebe@infocom.co.ug

Bufundii College Kacereere
Tel...+256 703264341

Buranga S.S.
Tel...+256 772453864

Butanda S.S
Tel...+256 753962427

Hornby Girls H. School
Tel...+256 392887740
Email: hornbyh@yahoo.com

Kabale Sec .School
Tel...+256 772524176/382280188

Kahondo S.S
Tel...+256 772951361

Kamuganguzi Janan Luwum Mem
Tel...+256 782432451

Kamuronko S.S
Tel...+256 772377754

Kigezi College Butobere
Tel...+256 772511991
Email: kigezicollegebutobere@yahoo.com

Kigezi High School
Tel...+256 772409614
Email: ltwino15@hotmail.com

Kyogo S.S
Tel...+256 392822786

Lake Bunyonyi S.S
Tel...+256 784829061

Ndorwa S.S.S
Tel...+256 774120050

Nyaruhanga High School
Tel...+256 486426230

Rubaya S.S
Tel.... +256 772903103

Rukore High School
Tel...+256 779799883

Rwesasi S.S
Tel...+256 775389099

St. A C Kitanga S.S.S.
Tel...+256 703211603

SACRED HEART SECONDARY SCHOOL

Motto: Live the Truth in love
P.O. Box 300, Gulu, Uganda
Physical Adress: Gulu - Juba Road (3kms from Gulu City)

SCHOOL VISION:
To produce enlightened , assertive and dignified women capable of being a responsible mother and leader with Christian values.

SCHOOL MISSION:
To produce all round and quality education through academic moral, social and skill training programmes for self-reliance and community transformation.

BACKGROUND OF THE SCHOOL.

- Sacred Heart Secondary School is a Government Aided and in 2008 it became USE School and UPOLET in 2012.
- It was founded by the Comboni Missionary Sister in 1934 as the first Girls Primary school in Northern Uganda (Current Acholi Sub-Region).
- In 1945, it developed into a Junior Secondary School. In 1948 it evolved into a Teacher Training College that later on in 1954 moved to the current Christ the King primary school Teacher's College ground.
- In its place in 1958 an "O" Level Secondary was established WITH THE CURRENT NAME "Sacred Heart" and later in 1975 it was upgraded to "A" Level status.
- On 20th June 2012 the occassion of its diamond Jubilee was celebrated.

St. Agatha S.S.S Kakore
Tel...+256 772539724

St. Andrew s Rubanda S.S.
Tel.... +256 782875115

St. Charles Lwanga Muko S.S
Tel...+256 772668114

St. Mary's College Rushoroza
Tel...+256 772363696

St. Paul S.S.S Bukinda
Tel.... +256 702922864

St Thereza Girls' Voc. Rushoroza
Tel... (+256)782720059, 755146215

St. Thomas Aquinas S.S.S Kashaki
Tel...+256 392911178

KABAROLE DISTRICT

Buheesi S.S
Tel...+256 772874003

Bukuuku Community S.S
Tel...+256 775401401

Iibaale S.S
Tel...+256 772566236

Kaboyo S
Tel...+256 773962439

Kagote Seed S.S
Tel...+256 753962436

Kahinju S.S
Tel...+256 782547656

Kamengo S.S.S
Tel...+256 772427471

Nyakasura School
Tel...+256 772363892/702363892

Kibiito S.S
Tel...+256 772603201

Kitumba S.S.S
Tel...+256 781490099

Kyebambe Girls S.S
Tel...+256 782239298
Email: kyebambe@africaonbic.co.ug

Mother Care S.S
Tel.... +256 782341954

Mpanga S.S.S
Tel...+256 704748036

Rusekere S.S
Tel...+256 772662410

Ruteete S.S
Tel...+256 772580085

Rwimi S.S.S
Tel.... +256 772607870

St. Leo's College Kyegobe
Tel...+256772565989

KABERAMAIDO DISTRICT

Anyara S.S
Tel...+256 773902137

Kaberamaido Comp. S.S
Tel...+256 782552664

Kabelamaido S.S.S

Kalaki S.S
Tel...+256 782863955

Kobulubulu S.S
Tel...+256 782097665

Lwala Girls S.S
Tel...+256 772652630
Email: lwalagirlsss@gmail.com

Olomet S.S
Tel...+256 772851032

St. Paul S S.S
Tel...+256 772612240

KALANGALA DISTRICT

Bishop Dunstan Nsubuga S.S.S
Tel...+256 772522961

Bukasa S.S
Tel...+256 772689038

Sserwanga Lwanga Mem. S.S.S
Tel.... +256 772680281

KALIRO DISTRICT

Budini S.S.S
Tel...+256 772615261
Email: bidiniss@yahoo.com

Bulamogi College Gadumire
Tel...+256 772458645

Kaliro High School
Tel...+256 772649867
Email: kalirohighschool@yahoo.com

Kanambatiko S.S
Tel...+256 772583117

Namugongo S.S
Tel...+256 772523014

Namwiwa S.S.S
Tel...+256 782225214

KALUNGU DISTRICT

Bukulula S.S
Tel...+256 782306169
Email: bukululagirls@yahoo.co.uk

Holy Family Kyamulibwa
Tel...+256 772489084

Kabukunge Moslem S.S
Tel.... +256 782949829

Kabungo S.S
Tel...+256 776536340

Kyagambiddwa
Tel...+256 772466849

Kyato S.S.S
Tel...+256 782410932

Lutengo S.S
Tel.... +256 392964000

St. Balikuddembe S.S Lwabenge
Tel...+256 782545316

St Thereza Girls S.S Bwanda
Tel...+256 706-553082, +256 787-576050
Email: stregssbwanda@yahoo.com

KAMPALA DISTRICT

Kalinabiri S.S
Tel.... +256 414222668
Email: kalinabiriss@yahoo.com

Kampala City Parents' School (2004) ltd
Tel...+256 772410226/312283713 / 752 711911

Kampala High School
Tel...+256 772508590
Email: kampalahigh@yahoo.com

Kawempe Muslim S.S
Tel...+256 393239234
Email: kawempemus@yahoo.com
Web: www.Kawempemuslimss.ac.ug

Kibuli S.S.S
Tel...+256 414257339

Kitante Hill S.S
Tel...+256 414233951

Kitebi S.S
Tel...+256 414270034, +256 772617979 +256 702564022, 0753653465
Email: kitebiss@yahoo.com

Kololo High School
Tel...+256 414251543

Kololo S.S.S
Tel.... +256 414259053

Kyambogo College School
P. O. Box 20142, Kampala - UGANDA,
Tel: +256 414 286 571, +256 772 60 886
Email: kyambogocollege-school142@gmail.com

Lubiri Sec School
Tel...+256 772422411 704401083

Luzira S.S
Tel...+256 702 401668 / 772401668
Email: luzirass@gmail.com, nantagya@hotmail.com

Mackay College School
Email: mackaycollege@yahoo.com.uk
Website: www.mackaycollege.info

Mackay Memorial College Nateete
Tel... +256 752630282, 784561370
Whatsapp: 0752375911
Email: mkalyango@gmail.com

Makerere College School
Tel...+256 4144388570/772459855

Mengo S.S

Tel.... +256 414272235

Nabisunsa Girls' School
Tel...+256 414286168/772514656
Email: nabisunsa@iwayafrica.com

Nateete Muslim H.S
Tel...+256 414661323

Old Kampala S.S.S
Tel...+256 414235010
Email: admin@oldkampalass.com

St. Denis S.S Ggaba
Tel...+256 312295119
Email: stdenisga@yahoo.co.uk

St. Peter's S.S Nsambya
Tel...+256 414267846

Upper Prison Inmates' S.S
Tel...+256 414505683

KAMULI DISTRICT

Bugulumbya S.S
Tel...+256 772699844

Balawoli Senior Secondary School
Tel...+256 772313526
Email: balawolisss@yahoo.com

Busoga High School
Tel...+256 773168963

Buzaya S.S
Tel...+256 434130449
Email: buzayasecsch@gmail.com

Kabukye S.S
Tel...+256 753474808

Kamuli Girls' College
Tel...+256 772565029
Email: kamuligirlscollege@yahoo.com

Luzinga S.S
Tel...+256 772541991

Matuumu S.S
Tel.... +256 751368348

Namasagali College
Tel.... +256 772589520

St. John Bosco Kamuli
Tel...+256 782874106

St. Paul S.S. Mbulamuti
Tel...+256 752314455

KAMWENGE DISTRICT

Biguli S.S
Tel...+256 771606030

Kamwenge College School
Tel...+256 776625192
Email: kamwengecollegeschool@yahoo.com

Kamwenge S.S
Tel...+256 775293425

Kicwamba S.S
Tel.... +256 776947348

Kitagwenda High School
Tel...+256 772647963
Email: kitagwehs@yahoo.com

Kyabenda S.S
Tel...+256 776818587

Mpanga Parents
Tel.... +256 782919601

Nyabbani S.S
Tel...+256 782341469

Rwamwanja S.S
Tel...+256 772528883

Stella Maris Girls' S.S
Tel.... +256 772987433

KANUNGU DISTRICT

Bishop Comboni College, Kambuga
P.O.Box 21, Kambuga-Kanungu
Office Line...+256 392-961035, +256 782-574-322
Head teacher: 0782-587289
Email: bishopcombonicollegekambuga@hotmail.com

Burema S.S
Tel...+256 782594163

Kambuga S.S.S
Tel...+256 772-387-984, 0787-828-822

Kihihi High School
Tel...+256 774-081001

Kinkiizi High School
Tel: 0702 747439 0782 484453
Email: kinkiizihigh-school1965@gmail.com, Website: www.kinkiizihigh.com

Kirima Community S.S
Tel...+256 772937609

Nyakabungo Girls.S.S
Tel...+256 772-528-293
Email: nyakabungogirls@yahoo.com

Nyamiyaga S.S
Tel...+256 772852816

Rugyeyo S. S
Tel...+256 773-356-000

Rushoroza Seed School
Tel.... +256 772950553

San Giovanni S.
Tel...+256 782-958-089

St. Augustine S S.S.
Tel...+256 78238539

St. Pius S.S.
Tel...+256 772-950-151

KAPCHORWA DISTRICT

Gamatui Girls S.S
Tel...+256 772439654

Kaserem S.S
Tel...+256 772360726

Sebei College Tegeres
Tel...+256 772564361

Sipi S.S
Tel...+256 772649952

St. Paul Comp S.S Kapchesombe
Tel...+256 781330342

KASESE DISTRICT

Karambi S.S
Tel...+256 772605293

Karusandara S.S
Tel...+256 772329009

Kasese S.S
Tel.... +256 772666509
Email: kassec@utlonline.co.ug

Kilembe Sen. S.S
Tel.... +256 772469677
Email: kilembesec@yahoo.com

Kisinga Voc S.S
Tel...+256 772926494

Kitholhu Sec School
Tel...+256 773989388

Kuruhe High School
Tel...+256 772954904

Lake Katwe S.S
Tel...+256 751396874
Email: l.katwesec.school@gmail.com

Mahango Seed S.S
Tel...+256 772888430

Mt. Rwenzori Girls S.S
Tel...+256 783491497
Email: mtrwenzorigirls@gmail.com

Munkunyu S.S
Tel...+256 772614419

KYAMBOGO COLLEGE SCHOOL

Motto: DUC IN ALTUM

P. O. Box 20142, Kampala - UGANDA,

BACKGROUND:

Kyambogo College School is located 8km East of Kampala District, Nakawa Sub-County, off Kampala - Jinja Highway on Banda - Kyambogo Road. Neighbours of Kyambogo University. It is a government aided mixed day "O" and "A" Levels Secondary School in Uganda.

ENROLLMENT:

To - date, the School has a student population of 1700 boys and girls of S.1 to S.6. The teachers are 96, non - teaching is 17 and support staff is 36.

THE HUMBLE ORIGIN:

Kyambogo College School started in 1954 as a small demonstration Junior Secondary School in the neighborhood of Kyambogo Teacher Training College now known as Kyambogo University. It is located on the same hill with the Kabaka of Buganda's palace at Banda. It started in a small building with few students and staff with a primary motive of according the college tutors and student teachers opportunity to carry out demonstration lessons.

For more information please contact:

Tel: +256 414 286 571
+256 772 60 886

kyambogocollegeschool142@gmail.com

Mutanywana S.S
Tel…+256 772359964
Email: mutasec@yahoo.com

Nyakiyumbu S.S
Tel…+256 392884130

Rugendabara YMCA Voc. S.S
Tel…+256 772331629

Rwenzori High School
Tel...+256 785619592

Saad Memorial S.S
Tel…+256 772920704

St. Charles Vocation S.S
Tel…. +256 782747376
Email: st.charles-@yahoo.com

St. Theresa Girls S.S.S
Tel…. +256 772662550

KATAKWI DISTRICT

Katakwi High School
Tel…+256 785459470

Magoro Comprehensive S.S
Tel…+256 772996922

Ongongoja Sec. Sch
Tel…+256 784365559

Toroma S.S
Tel…+256 392949251

Usuk S.S.
Tel…+256 772682918

KAYUNGA DISTRICT

Bbaale S.S
Tel…+256 779607232

Busaana S.S.S
Tel…+256 772657473

Galilaya Seed S.S
Tel…+256 777845454

Kangulumira Public S.S
Tel…+256 772566189

Kanjuki Sec School
Tel…+256 702586205

Namagabi Secondary School
Tel…+256 772490135, +256 702706807
Email: ykasirye@yahoo.com

Ndeeba Sec School
Tel…+256 752635990

St. Mathias. Kalemba S.S. Nazigo
Tel…+256 783006322/ 703154644
Email: stkalemba1@yahoo.com
Website: www.stkalembass.com

KIBAALE DISTRICT

Buyanja S.S
Tel…+256 7826979808
Email: busesco@yahoo.com

Bwikara S.S
Tel…+256 789995313

Kagadi S.S
Tel…+256 772363663

Kasiita Seed S.S
Tel…+256 782482280

Mabaale S.S
Tel…+256 772536568

Mpeefu Seed S.S
Tel…. +256 772879989

Naigana S.S.
Tel…+256 783041155

Nalweyo S.S
Tel…+256 772564348

Nyamarwa S.S
Tel…+256 773229352

St. Adolf Tibeyalirwa S.S
Tel…+256 772881984
Email: admin@stadolftibeyalirwas
Website: www.stadolftibeyalirwass.

St. Albert's S.S.S. Kakindo
Tel…+256 772602573

St. Edwards S.S Bukuumi
Tel…+256 775149745
Email: stedwardsbukuumi@yahoo.com

St. Joseph's S.S Kasambya
Tel…+256 773768744

St. Joseph's S.S Nkooko
Tel…+256 772432581

St. Kizito S.S.S. Kibeedi
Tel…+256 774010167

St. Margaret Mary Muhororo Girls S.S
Tel…+256 **772370585**

Uganda Martys Cen. S.S
Tel…+256 774216445

Uganda Martyrs S.S Mugalike
Tel…+256 772666440

KIBOGA DISTRICT

Bukomero s S.S
Tel…+256 772391241

Busuulwa Memorial S.S.
Tel…+256 752302387

KIBUKU DISTRICT

Buseta S.S
Tel…+256 772952657

Kagumu S.S
Tel…+256 772339334

Kibuku S.S
Tel…+256 782309317

Nabiswa S.S
Tel…+256 772454424

KIRUHURA DISTRICT

Buremba S.S
Tel…. +256 752647067

Burunga Seed S.S
Tel…+256 702892819

Kaaro High School
Tel…+256 782337989
Email: kahisco@yahoo.com

Kanoni Secondary
Tel…. +256 772612168

Kashongi High School
Tel…+256 782843722

Kazo Senior S.S.
Tel…+256 782902795

Kikatsi Seed Sec. School
Tel…+256 772381265

Lake Mburo Secondary
Tel…+256 485428223

Rwemikoma Seed S.S
Tel…+256 772690694

Sanga S.S
Tel…+256 774287442

KIRYANDONGO DISTRICT

Kibanda Sec School
Tel…. +256 465424247

Kigumba S.S
Tel…+256 777546293
Email: kigumbasecondaryschool@yahoo.com

Masindi Port S.S
Tel…+256 772689277

Mutunda S.S
Tel…+256 772877144
Email: mutandass@yahoo.com

KISORO DISTRICT

Busanza S.S.S
Tel…+256 782537965

Chai Seed School
Tel…+256 774455917, 701465917

Iryaruvumba H.S
Tel…+256 758537222

Kabami S.S.S
Tel…+256 772857856

Kabindi S.S
Tel…+256 772614368

Muhanga S.S
Tel…+256 784538783

Muramba Seed Sec. School
Tel… (+256)772857856, 772246302, 772991771

Mutolere S.S
Tel…+256 777494676

Nyamirembe S.S.S
Tel…+256 782770344

Seseme Girls' S.S
Tel…+256 782361026, 702361026

St. Gertrude's Girls' Voc. S.S
Tel…+256 775404808, 772601232

St. Paul Mutolere
Tel…+256 701837050

Standard Sec School
Tel…. +256 772 933679

Muhabura Shine Sec. School
Tel… +256 772 601695, 717500648

Kisoro Pearl High School
Tel… +256 773328879

Kisoro Vision S.S.
Tel: +256 772690233, 703472993

KITGUM DISTRICT

Arch. Janan Luwumu Mem. College
Tel…. +256 772656175

K/Matidi Voc. S.S.S
Tel…+256 782676758

Kitgum High School
Tel…0392972607
Email: kitgumhigh2004@yahoo.com

Lagoro Seed S.S
Tel…+256 772466942

Namokora Voc. S.S
Tel…+256 772555414

Omiya Anyama S.S
Tel…+256 751204140

Orom Seed S.S
Tel…. +256 777759770

Y.Y Okot Memorial College
Tel: +256 783923492
Email: lucyoola5@gmail.com

KOBOKO DISTRICT

Longira S.S.S
Tel…+256 772924024

Nyai S.S.S
Tel…. +256 772382244

Nyangilia S.S
Tel…+256 772636781

Nyarilo S.S
Tel…+256 772410646

St. Charles Lwanga College
Tel…+256 39283552

KOLE DISTRICT

Aboke High S.S.
Tel…+256 4772521091
Email: abokehigh@yahoo.com

Akalo S.S
Tel…+256 751791116

Alito S.S.
Tel...+256 772538246

Ayer Seed S. S
Email: ayerseedsecondaryschool@yahoo.com

KOTIDO DISTRICT

Kotido S.S
Tel…+256 772607630
Website: www.kotidoss.com

KUMI DISTRICT

Rock High S.S
Tel…+256 772838054
Email: nyerorockhighschool@yahoo.com

KWEEN DISTRICT

Chemanga Seed S.S
Tel…+256 773815512
Email: na@na.com

Chemwania S.S
Tel…+256 772550647

Kapkoch S.S
Tel…+256 782397490

KYANKWANZI DISTRICT

Buyimbazi S.S
Tel…+256 782559408

Kiboga Parents High School
Tel…+256 772899627

Nankandula S.S.S
Tel…+256 772876075

St. Joseph's Kigando S.S
Tel…+256 772582336

St. Joseph's S.S. Kyankwanzi
Tel…. +256 782496581

St. Joseph's S.S. Vvumba
Tel…+256 777060018

St. Paul C.O.U S.S Kascolo
Tel…+256 772912892

KYEGEGYA DISTRICT

Hapuuyo S.S
Tel…+256 772368862

Humura S.S.S
Tel…. +256 772689945

Kakabara S.S.S
Tel…+256 779112823

Kasule Seed S.S
Tel…+256 772875794

Mpara Secondary
Tel…+256 782546551

Wekomiire S.S.S
Tel…+256 7724059763

KYENJOJO DISTRICT

Bufunjo S.S
Tel…+256 774448288

Buhemba S.S
Tel…+256 777269969

Katooke S.S
Tel…+256 772301255
Email: katss@myway.com

Kisojo S.S.S
Tel...+256 77244

Kyarusozi S.S
Tel...+256 772381878
Email: kyarusoziss@yahoo.com

Kyenjojo S.S.S
Tel...+256 392869903

Maddox S.S.S
Tel...+256 772553833

Nyankwanzi High School
Tel.... +256 782259406

Nyarukoma S.S
Tel...+256 77235583

LAMWO DISTRICT

Lokung S.S
Tel...+256 782832299

Padibe Girls' Comp. S.S
Tel...+256 756028384

Padibe Secondary
Tel...+256 772565622

LIRA DISTRICT

Amach Complex S.S
Tel.... +256 772661352

Aromo Voc. S.S
Tel...+256 772537041

Comboni College
Tel...+256 772916768

Doctor Obote College Boroboro
Tel...+256 772354120, 0782-581-908

Lango College
Tel.... +256 772449502
Email: liracollege@yahoo.com

Lira Town College
P.O.Box 125 Lira,
Tel: +256 772331510, +256 772 570278
Email: liratowncollege@yahoo.com

St. Katherine Secondary School
P. O Box 255, Lira
Tel: +256 776 529 675
Email: stkatheriness@gmail.com,
Web: www.skss.ac.ug

LUUKA DISTRICT

Bukanga Seed S.S
Tel...+256 772952554

Busalamu S.S
Tel.... +256 772448154

Busiiro S.S.S
Tel...+256 734130610
Email: busiiro2000@yahoo.com

Kiyunga S.S
Tel...+256 772445294

Nawansega High School
Tel.... +256 772623907

LIRA TOWN COLLEGE

P.O.Box 125 Lira, Tel: +256 772331510,+256 772 570278 Email: liratowncollege@yahoo.com

Ariel view of Lira Town College

SCHOOL PROFILE

Lira Town College is a non-denominational, mixed day and boarding school located on Inomo road, Lira municipality, opposite Stanbic bank. The school performs well in both O-level and A-level national examinations and currently has student enrollment of 2,500 students.

Lira Town College was founded by Asian parents and registered on the 13th April, 1967 as a private Secondary school in the names of "Lira Secondary School." In 1969, it became a government secondary school and was renamed "Lira Town College."

SCHOOL VISION:

"To be the leading secondary school in the country in producing self-sustaining, peace loving, academically sound, social & spiritual upright citizens."

SCHOOL MISSION STATEMENT:

"To provide fundamental education for sustainable development and God fearing citizens."

SCHOOL MOTTO:

"No Pain No Gains"

Certificate Awarding

Students in the Geography lesson

Sports Day

Staff and Scouts in a group photo infront of the Administration Block

LUWEERO DISTRICT

Bombo Army S.S
Tel...+256 772481062

Bombo Senior Secondary School
Tel... (+256) 751 384113, 772508590, 701448899
Email: bombosec@gmail.com

Buzzibwera S.S.S
Tel.... +256 772593329
Email: buzzibuzzibwera@yahoo.com

Kalasa College
Tel.... +256 772663957

Luteete S.S.S
Tel.... +256 772511806
Email: lutetesecondary@gmail.com

Luweero S.S.S
Tel...+256 702446426

Luweero Seed S.S
Tel...+256 772344011

Mazzi Voc. S.S.S
Tel...+256 772521824

Nalinya-Lwantale Girls S.S
Tel.... +256 772553138

Ndejje S.S.S
Tel...+256 392548866, 772681780

Semu M. Muwanguzi S.S
Tel...+256 712859280

St. Andrew Kaggwa S.S. Kasaala
Tel...+256 772563828

WAMPEEWO NTAKKE SENIOR SECONDARY SCHOOL

Ekula Y'ebuuka

P.O. Box 256, Wakiso - Uganda, Tel: +256(0) 772 511806, 757 620514, +256 752976411
Email: benezeeri@gmail.com, wampewontakkess@yahoo.com.com
admin@wampewontakkesecondaryschool.com

Erial View

SCHOOL PROFILE

Wampewo Ntakke Secondary School was founded in 1966 by Stanely Semwanga who was a teacher of Gayaza central primary school now Wampewo day and Boarding Primary School. Wampewo Ntakke secondary school was founded under church of Uganda as a Technical college to provide technical skills to Wampewo Primary School leavers. The founder had a passion for the pupils and thought of a way to help these poor pupils access a lifelong training that will equip them with skills of employability and to enable them fit in the society even when they drop out of school.

ICT Class

Catering Class

Plambing Class

WAMPEEWO NTAKKE SENIOR SECONDARY SCHOOL

Ekula Y'ebuuka

P.O. Box 256, Wakiso - Uganda, Tel: +256(0) 772 511806, 757 620514, +256 752976411
Email: benezeeri@gmail.com, wampewontakkess@yahoo.com.com
admin@wampewontakkesecondaryschool.com

Computer Repair and Maintenance Class

Hair Dressing Class

Tailoring Class

Mechanic Class

Woodwork Class

Thread Sewing Class

Administration Block

St. Kizito Katikamu Kisule S.S
Tel.... +256 772421301

Target Community College
Tel...+256 752630847
targetschool@ymail.com

Wakatayi S.S
Tel.... +256 772437241

Munta Royal College
Tel: (+256) 704885257 / 784 478918
sebukyujoseph@gmail.com

LWENGO DISTRICT

Kaikolongo Seed S.S
Tel...+256 774427099

Nakyenyi S.S.S
Tel...+256 776931113

Ndagwe S.S
Tel...+256 772492836

Sseke S.S
Tel...+256 772456628

St. Clement S.S. Nkoni
Tel...+256 772589862

LYANTONDE DISTRICT

Lyantonde S.S.S
Tel...+256 772608864

St. Gonzaga's S.S. Kijukizo
Tel...+256 776931390

St. John's Kaliiro Comp SS
Tel...+256 753042100

MANAFWA DISTRICT

Bubutu S. S
Tel.... +256 752941543
Email: bubutusecondary@yahoo.com

Bubulo Girls High School
Tel...+256 772383047

Bubulo S.S
Tel...+256 772483020

Bugobero High School
Tel...+256 772348502

Butiru Comp. S.S
Tel...+256 782598383

Butiru S.S
Tel...+256 782265641

Buwesswa S.S
Tel...+256 774870999

Kimaluli High School
Tel...+256 772860081

Lwakhakha S.S.S
Tel.... +256 773122927

Magale S.S.S
Tel...+256 782484143

Namisindwa S.S
Tel...+256 773183122

Wabwala S.S.S
Tel...+256 772400948

MARACHA DISTRICT

Kijomoro S.S.
Tel...+256 772914559

Maracha S.S.
Tel...+256 476421431

Oleba Seed S.S.
Tel...+256 772684048

Otravu S.S.
Tel...+256 772832281

MASAKA DISTRICT

Masaka Secondary School
Located in Masaka City along Bwala hill road P.O. Box 212 Masaka City
Email: Masakasec@gmail.com
Web: www.masakasec.com

Kako S.S.S
Tel...+256 772-462226, +256 704-462226

Kaddugala S.S
Tel.... +256 392856492

Kijjabwemi S.S
Tel.... +256 772681780

Kikungwe S.S
Tel...+256 774319428

Masaka S.S
Tel: +256 0772-384960, 0704-384960

St. Henry's College Kitovu
Tel.... +256 782-865706
Email: kitovu@lycos.com

St. Jude Secondary School
Tel...+256 701835624

St. Maurice Lwaggulwe S.S.S
Tel...+256 772655451

MASINDI DISTRICT

Kabalega S.S
Tel...+256 772373140, 704897884

Ikoba Girls S.S
Tel...+256 772448745
Email: ikoba_ss@yahoo.com

Kinyara S.S
Email: kinyarass179@gmail.com

Kiyuya Seed S.S
Tel...+256 774610845

Masindi Army S
Tel... 465420429
Email: masindiarmyss@gmail.com

Nyangahya Community S.S
Tel.... +256 782456203

St. Thereza Girls S.S
Tel...+256 772671740

St. Paul S.S Pakanyi
Tel...+256 772348025

MAYUGE DISTRICT

Bukaabooli Seed S.S
Tel...+256 782507731

Bunya S.S
Tel.... +256 774357111

Kaluuba High School
Tel...+256 752631130

Kigandalo S.S.S
Tel...+256 776670504
Email: kigandalosec@yahoo.com

Malongo Secondary School
Tel...+256 774126641

St. John Buwaaya S.S.S
Tel...+256 712812484

Waitambogwe S.S. School
Tel...+256 779822703
Email: waitambogwesec-ondary@yahoo.com

MBALE DISTRICT

Bufumbo S.S
Tel...+256 773532650

Bukonde S.S
Tel...+256 772903626

Bungokho S.S
Tel...+256 782503267
Email: bungokhoss@yahoo.com

Busano S.S
Tel...+256 773224867
Busiu S.S
Tel...+256 772619289

Makhai Seed S.S
Tel...+256 702383001

Mbale High School
Tel...+256 772937672

Mbale S.S
Tel...+256 772-911328, 0702-911328
+256 772-946586, 07002-94585
Email: mbalessadmin@sc.ug

Mulatsi S.S
Tel...+256 772961838

Musese S.S
Tel...+256 772911328
Email: musesehm@yahoo.com

Nabumali High School
Tel...+256 392961113
Email: nabumalihighs@yahoo.com

Nabumali S.S. School
Tel...+256 772948607
Email: nabumaliss@gmail.com

Nakaloke S.S
Tel...+256 702222210

Nkoma S.S
Tel...+256 772645084

Nyondo S.S
Tel...+256 772566337
Email: nyondoss_hm@yahoo.co.uk

Wanale S.S
Tel...+256 779037134

MBARARA DISTRICT

Bugamba S.S
Tel...+256 773912234

Kashaka Girls
Tel...+256 772471663

Kinoni Girls School
Tel...+256 772578255

Laki High School-Bujaga
Tel...+256 772664939

Maryhill High School
Tel... +256 701-579-424, 0702-001-266
Email: hm@maryhillug.net, office@maryhillug.net

Mbarara Army Boarding S.S
Tel...+256 782483769

Mbarara High School
Tel...+256772579 424 / +256701579424

Mbarara S.S
Tel...+256 485422981

Mwiizi S.S
Tel...+256 752486079
Email: mwizisec@yahoo.com

Nombe S.S
Tel.... +256 772535776

Ntare School
P.O.Box 57, Mbarara, Uganda
Tel.... +256 782-323-823
Email: ntare@ntareschool.sc.ug , rwamps10@yahoo.com
Website: www.ntareschool.sc.ug

Nyakayojo S.S
Tel.... +256 485428060

Nyamitanga S.S
Tel...+256 772690861
Email: nyamit2008@yahoo.com

Rushanje Girls S.S
Tel.... +256 753626467
Email: tasumpta@yahoo.com

Rutooma S.S
Tel...+256 782562889

Rwantsinga S.S
Tel...+256 772535770

St. Andrews Rubindi S.S
Tel...+256 772663430

St. Paul's Seed Kagongi
Tel...+256 772557745

MITOOMA DISTRICT

Bubangizi S.S.S.
Tel.... +256 77262897

Kanyabwanga S.S.
Tel...+256 776338742

Kashenshero Girls S.S
Tel...+256 782413412

Kyeibaare Girls S.S.S
Tel...+256 772653364
Email: kyeibaaregirls@yahoo.com

Mahungye S.S.S
Tel...+256 782682204

Nkinga Voc. S.S
Tel...+256 772959453

Nyakishojwa S.S
Tel...+256 772463559
Email: nyakishojwa@yahoo.co.uk

Ruhinda S.S
Tel.... +256 772643590

MITYANA DISTRICT

Bujubi S.S.S
Tel.... +256 772534867

Kigarama Mixed Secondary
Tel...+256 485660032

Kiggwa S.S.S
Tel...+256 701863858

Kalangaalo S.S
Tel...+256 772575880

Kiwawu S.S.S
Tel...+256 785831925

Mityana S.S
Tel...+256 772593208
Email: mityanass1909@yahoo.com
Website: www.mityanass.sch.ug

Naama S.S
Tel...+256 774372727

Nakwaya S.S.S
Tel...+256 772983289
Email: nakwayass@gmail.com

Namutamba S.S
Tel...+256 751098005

Sekanyonyi S.S.S
Tel...+256 779267400

St. Joseph S.S. Kakindu
Tel...+256 772416387

St. Kizito, Bbanda S.S.S
Tel...+256 782693360

MOROTO DISTRICT

Nadunget SSS
Tel...+256 777186039
Email: na@na.com

Moroto High School
Tel...+256 772961838

MOYO DISTRICT

Itula S. S. S
Tel...+256 777707020

Laropi S.S.S.
Tel...+256 772370482

Lefori S.S.
Tel...+256 772534541

Metu S.S.
Tel...+256 755386574
Email: ikukumoses@yahoo.com

Moyo S.S.
Tel...+256 47642907415
Email: moyosecondaryschool@yahoo.com

Obongi S.S.
Tel...+256 783868376

MPIGI DISTRICT

Bulamu Seed Secondary School
Tel...+256 751090191

Mpigi S.S
Tel...+256 782928462

St. Mugaga S.S.S Jjalamba
Tel...+256 782601935

St. Charles Lwanga Lwangiri S.S.
Tel...+256 776329013

St. Maria Goretti SS Katende
Tel...0707684955, 0776920904
Email: kmariagoretti@yahoo.com
Website: www.stmariagoretti.ac.ug

St. Mark S.S Kamengo
Tel...+256 774688113

St. Mary S.S.S Nkozi
Tel...+256 772413065
Email: smankozi@yahoo.com

St. Phillip S.S.S. Nabusanke
Tel...+256 772898105

MUBENDE DISTRICT

Bagezza Seed S.S
Tel...+256 702623639

Butoloogo Seed S.S
Tel...+256 772830924

Card. Nsubuga S.S.S Kitakyusa
Tel...+256 782795854

Kabbo Seed S.S
Tel...+256 788694627
Email: kabboseed@gmail.com

Kakungube S.S
Tel.... +256 772647098

Kalwana S.S
Tel...+256 785754833

KINKIZI HIGH SCHOOL - NYAKATARE

Motto: We Aim Higher

Tel: 0702 747439 / 0782 484453
Email: kinkiizihighschool1965@gmail.com, Website: WWW.kinkiizihigh.com

THE HISTORY OF KINKIIZI HIGH SCHOOL

Kinkizi High school was established 1966 by teachers and parents in Kanungu after the abolition of junior education. The school later occupied buildings which were redundant as a result of the closure of Ruhayana junior school. Key founders were Sir Mathew Bitamba (R.I.P), Rev. Rutagarukayo (R.I.P), Canon G. Kajojo (R.I.P), Mwalimu Matovu among others. A meeting was held and delegation was sent to the Ministry of Education to seek a permission to start the school. This was granted and in 1967 the school started with:

1. Mr. Rwengabo Tales (HM)
2. Mr. Birungi Phenny (Teacher)
3. Mr. Katono Stephen (Teacher)
4. Mr. Banyangyira Eric (R.I.P) as the staff.

By this time there were 70 students drawn from all corners of Kinkiizi County irrespective of religion. It was also the first Secondary School in Kinkiizi County thus the grand parent of all secondary schools in the recent Kanungu District. However at the end of 1967, Mr. Rwengabo had to go back to government service since his two year leave without pay had come to an end. He was succeeded by Mr. Banyangira Eric who also left at the end of 1970. This made the school to collapse for some years. In 1973 it started with Tibenda as a head teacher for the year 1973 to 1974.

Students in the Science Laboratory

Students in the Library

Some of the S.6 students

Students in the computer Lab

Some of the S.3 students

Kasambya Parents S.S
Tel.... +256 772684500

Kasenyi S.S
Tel...+256 46444013

Kassanda S.S.S
Tel...+256 703182281

Kibuka Memorial S.S.S
Tel...+256 702401668

Kitenga S.S.S
Tel...+256 782025424
Email: kitengass@yahoo.com

Mubende A. S.S
Tel...+256 464444612

Mubende Light S.S
Tel...+256 772655266

Myanzi S.S.S
Tel...+256 772323234
Email: myanzisec.sch.@hotmail.com
Website: www.myanzi ss.educug.com

Nabingoola Public Secondary School
Tel...+256 772925382

St. Andrew Kaggwa Madudu S.S.S
Tel...+256 772689038

MUKONO DISTRICT

B.I.k Muwonge S.S. Ntunda
Tel...+256 772369312

Kamda Community Academy
Tel...+256 772877258

Kasana S.S & Voc. School
Tel...+256 782566370

Kasawo S.S.S
Tel...+256 779178333

Kisowera S.S. School
Tel...+256 772405155

Kkome Seed S.S
Tel...+256 782443427

Kojja S. S. School
Tel...+256 772628887

Mpunge Seed S.S
Tel...+256 772567625

Mukono High School
Tel...+256 414290927

Nakanyonyi Sec School
Tel...+256 772744432

Namakwa S.S
Tel...+256 752629096
Email: namakwas.s@yahoo.com

Namasumbi Moslem School
Tel...+256 772551875

Namataba S.S
Tel...+256 772339293

Seeta College
Tel...+256 712839134

Sir Apollo Kaggwa S.S
Tel...+256 392901768

St. Kizito S.S Nakibano
Tel...+256 752630606

St Michael High School
Tel...0772871541, 0392138226

NAKAPIRIPIRIT DISTRICT

Arengesiep S.S.S
Tel...+256 754312078

Nakapiripirit Seed S.S
Tel...+256 758555414

Namalu S.S
Tel...+256 782607130
Email: n@ma.com

NAKASEKE DISTRICT

Kaloke Christian High School
Tel.... +256 772416313
Email: kalokechris@yahoo.com

Kapeeka S.S
Tel...+256 772424889
Email: kapessg@operamail.com

Kasangombe S.S
Tel...+256 392858514

Katale Kammese Modern S.S
Tel.... +256 772388012

Kijaguzo S.S.
Tel...+256 7833509594

Kinyogoga Seed SS
Tel...+256 776533155

Kiwoko S.S.
Tel...+256 772553138

Ngoma S.S
Tel...+256 782146838

Our Lady of Africa
Tel...+256 703009322

Paul Mukasa Sec. School
Tel... +256 772022292

St. Kizito S.S.S Lorengedwat
Tel...+256 782800205

NAKASONGOLA DISTRICT

Kakooge S.S.S
Tel...+256 774354855

Kalongo Seed Sec. School
Tel...+256 774370981

Kisaalizi S.S
Tel...+256 772674959
Email: kisaalizisecondaryschool@yahoo.com

Lwabiyata Sec School
Tel...+256 751053450

Migyera Uweso Secondary School
Tel...+256 782346573

Nakasongola Army S.S
Tel...+256 392756120

Nakasongola S.S
Tel...+256 772676783

St. Joseph Voc. School
Tel...+256 772529297

NAMAYINGO DISTRICT

Banda S.S
Tel...+256 772450214

Buswale S.S
Tel...+256 772951183

Lwangosia S.S.S
Tel...+256 772439490

Sigulu Secondary School
Tel...+256 772646702

NAMUTUMBA DISTRICT

Bugobi High School
Tel.... +256 752562704

Bukonte Seed S.S
Tel...+256 772398760

Ivukula S.S
Tel...+256 782064787

St. Mathias Magada S.S
Tel...+256 782514650

NAPAK DISTRICT

Kangole Girls S.S.S
Tel...+256 392704414

St. Andrew's Lotome
Tel...+256 783849779

NEBBI DISTRICT

Akworo S.S.S
Tel...+256 782172421

Angal S.S
Tel...+256 785569608
Email: angalsecschool@gmail.com

Erussi S.S
Tel...+256 782664321

Nebbi Town S.S
Tel...+256 772626008

Ogenda Girls S.S
Tel...+256 782489367
Email: pichokennedy@yahoo.com

NGORA DISTRICT

Kobwin Seed S.S.
Tel...+256 782968745

Mukura Mem. S.S.S.
Tel.... +256 772611724
Email: mukuramemorial@yahoo.com

Ngora Girls S.S.
Tel...+256 782489226

Ngora High School
P.O.Box 4, Ngora-Uganda
Tel...+256 772-657136, 0759821022
Email: ngorahighschool@yahoo.com

NTOROKO DISTRICT

Karugutu S.S
Tel...+256772902311

Rwebisengo S.S
Tel...+256 772388587

NTUNGAMO DISTRICT

Bwongyera Girls S.S.S
Tel...+256 772682322

Kabezi S.S
Tel...+256 772644982

Kagamba S.S.S
Tel...+256 772982142

Kibatsi High School
Tel...+256 772647908

Kyamate S.S
Tel...+256 752639187

Muntuyera High School
Tel...+256 772674573

Muriisa S.S.S
Tel.... +256 772522721

Rubare S.S.S
Tel...+256 776835981

Rugarama S.S
Tel...+256 772686814
Email: na@na.com

Ruhama S.S
Tel...+256 772857526

Ruhanga SDA S.S
Tel...+256 772398672

Rukoni S.S.S
Tel...+256 772909687

Ruyonza Seed S.S
Tel...+256 772430026

Rweikiniro S.S.S
Tel...+256 782560914

St. Paul's H.S. Rushooka
Tel...+256 772837050

St. Peter's S.S.S. Rwera
Tel...+256 782797037
Email: stpetersrwera@yahoo.com

NWOYA DISTRICT

Alero S.S
Tel.... +256 751929307

Koch Goma S.S.
Tel...+256 773881350

Pope Paul VI S.S.
Tel...+256 772845055

OTUKE DISTRICT

Adwari S.S
Tel...+256 772580508

Okwang S.S
Tel...+256 777908153

Orum S.S
Tel...+256 782929370

Otuke S.S
Tel...+256 782827573

OYAM DISTRICT

Acaba S.S
Tel...+256 782107055

Amwa Comp. S.S.
Email: na@na.com

Atapara S.S.
Tel...+256 782840917

Dr. Oryang S.S.
Tel...+256 782391980

Iceme Girls S.S.
Email: icemegirls@yahoo.com
Fax: 772649626

Loro S.S
Tel...+256 773881350

Ngai S.S
Tel...+256 772445525
Email: ngai-secondary-school@gmail.com
Website: www.info@ngai.secondary.s

Otwal S.S
Tel...+256 772527408

PADER DISTRICT

Acholibur S.S
Tel...+256 782680842

Acholpii Army Seed S.S
Tel...+256 711778659

Atanga S.S.S
Tel...+256 782561708

Lagwai Seed S.S
Tel...+256 772959101

Pajule S.S
Tel...+256 782910387

Puranga S.S
Tel...+256 772329369
Email: purangas@yahoo.com

PAKWACH DISTRICT

Pakwach Secondary School
Tel: +256 772 660751

Panyimur S.S
Tel...+256 772576705

Parombo S.S
Tel...+256 775819318

Uringi S.S
Tel...+256 772475856

Excel College Pakwach
Tel... +256 772500352, 772 035195, 775060694

PALLISA DISTRICT

Agule High School
Tel...+256 752941365

Apopong S.S.S
Tel...+256 752824406

Butebo S.S
Tel...+256 772948882

Gogonyo S.S
Tel...+256 782440944
Email: gogonyoss@yahoo.com

Kabwangasi S.S
Tel...+256 701933340
Email: kabwangasi@yahoo.com

Kakoro High School
Tel...+256 772928462

Kameke S.S
Tel...+256 772622049

Kamuge High School
Tel...+256 392835696

Kibale S.S
Tel...+256 772468842

Pallisa S.S
Tel...+256 772361940

Rainer Modern S.S.S
Tel...+256 779734711

RAKAI DISTRICT

Buyamba S.S
Tel...+256 772559119

Christ the King S.S Kalisizo
Tel...+256 772637734

Holy Family Nazareth S.S.S
Tel.... +256 772643201
Email: ronaldtamale@yahoo.com

Kabale Sanje S.S
Tel...+256 392869157

Kabuwoko S.S.S
Tel...+256 772590829

Kakabagyo
Tel...+256 772950032

Kakoma S.S.S
Tel...+256 772939979
Email: kakomass@gmail.com

Katerero S.S
Tel...+256 772868011

Kibaale S.S.S
Tel...+256 772470218

Kifampa Comprehensive S.S
Tel...+256 782526901

Kimuli S.S.S
Tel...+256 392902691

Kyakago S.S
Tel...+256 772664116

Kyotera Central S.S
Tel...+256 772648601

Matale Cou S.S.S Rakai
Tel...+256 772521676
Email: matalecuklz@yahoo.com

Nakasoga S.S
Tel...+256 772436710

ST. KATHERINE SECONDARY SCHOOL

P. O Box 255, Lira **Telephone:** +256 776 529 675
Email: stkatheriness@gmail.com, **Website:** www.skss.ac.ug

School Motto: **On a noble aim**

St. Katherine Secondary School is a government – aided girls boarding "O" & "A" level School situated at Boroboro, 5 miles from Lira town, Northern Uganda.The School occupies approximately 14 hectares of land and is about 2 km off the main Lira – Soroti road. The main compound – on which are administration block, hostels and classrooms – is fenced.

Vision Statement: Provision of a holistic gender responsive education for sustainable development.

Mission Statement: To promote girl child education that enables them become responsible, competent, self reliant, competitive and fulfilled citizens through access to a scientifically and morally sound education.

Sserinya S.S.S
Tel...+256 772521197

St Adrian Kasozi S.S
Tel...+256 772642058

St. Herman S.S Lwankoni
Tel...+256 702361061

St John Mary Muzeeyi Biganda S.S.S
Tel...+256 782311743

St Mary's S.S. Ssanje
Tel...+256 702888267

St. Raphael Kabira
Tel...+256 703066261

RUBIRIZI DISTRICT

Kirugu S.S
Tel...+256 782499807

Ndekye S.S.S
Tel...+256 782399277

St. Michael High School – Rugazi
Tel...+256 772479888

RUKUNGIRI DISTRICT

Bishop Robert Voc. S.S
Tel...+256 772615616

Bugangari S.S
Tel...+256 777249007

Immaculate Heart Girls School Nyakibale
Tel: 0775-661-294

Kagunga Seed S.S
Tel.... +256 392914877

Kashenyi S.S.
Tel...+256 772363299

Katurika S.S
Tel...+256 772451382

Kebisoni H.S.
Tel...+256 772861827

Kinyasano Girls High School
Tel...+256 782-456-142

Makobore H.S. Kinyasano
Tel...+256 774631861

Nyabiteete S.S.
Tel...+256 772577914

Nyakagyeme S.S.
Tel...+256 772497344

Nyakishenyi High School
Tel...+256 772689466

Rubirizi S.S.
Tel...+256 772182137

Rukungiri Voc. S.S. Karukaata
Tel...+256 782053798

Rwabukoba S.S.
Tel...+256 782890275

St. Francis Buhunga H.S.
Tel...+256 772873100

St. Jerome S.S.Ndama
Tel...+256 772333871

St. Peters' S.S.
Tel...+256 772321109

SERERE DISTRICT

Kadungulu Sec. School
Tel...+256 772086160

Kamod S.S
Tel...+256 782018109

Kateta Hill View S.S
Tel...+256 772460553

Kyere S.S
Tel...+256 772589370

Ojetenyang seed S.S
Tel...+256 772960127

Pigire S.S
Tel...+256 774975212

Serere High School
Tel...+256 772836907

SHEEMA DISTRICT

Bugongi
Tel...+256 772913625

Butsibo S.S
Tel...+256 485660435

Kabwohe S.S
Tel...+256 772443305

Kibingo Girls S.S
Tel.... +256 392854368
Email: kibingogirlsss@yahoo.com

Kitagata S. S.S
Tel...+256 782927492
Email: kitagatasecondaryschool@yahoo.com

Kyangyenyi High School
Tel...+256 752851129
Email: kyangyenyihighschool@yahoo.cm

Masheruka S.S
Tel...+256 772487162
Email: masherukagss@yahoo.com

Nganwa High School
Tel...+256 772676338
Email: nganwahighschool@hotmail.com

Rweibaare S.S
Tel...+256 485433646

Ryakasinga Centre for Higher Educ
Tel...+256 772303388

Sacred Heart S.S. Mushanga
Tel.... +256 392826300

St. Charles Lwanga H.S
Tel...+256 772917816

St. John's Nyabwina
Tel...+256 772580951

SIRONKO DISTRICT

Budadiri Girls S.S
Tel...+256 392056649
Email: budadirigirls@yahoo.com

Bugambi S.S
Tel...+256 775137143

Bugobbiro S.S
Tel...+256 777333054

Bugunzu Seed Sec. School
Tel...+256 782637455

Buhugu S.S.S.
Tel...+256 772384538

Bumasifwa Sec.School
Tel...+256 782314224

Masaba S.S.S

Nalusala Seed S.S
Tel...+256 757432303

Nambulu S.S.S
Tel...+256 772578948

Sironko High School
Tel...+256 782657460

SOROTI DISTRICT

Gweri S.S.S
Tel...+256 7725733365

Soroti Islamic S.S
Tel...+256 782313159

Teso College Aloet
Private, Bag, Soroti, Uganda, East Africa
Tel.... +256 772-929357
Email: juliusopasso@gmail.com, hm@tesocollegealoet.ac.ug
Website: www.tesocollegealoet.ac.ug

Soroti Sec. School
Tel...+256 776431020

St. Francis S.S. for the Blind
Tel...+256 782-439566

St. Mary's Girls S.S.
Tel...+256 772-302925
Email: stmarysmadera@yahoo.com

SSEMBABULE DISTRICT

Kawanda Cou S.S
Tel...+256 772586653

Lwemiyaga S.S
Tel...+256 772521115

Mateete Comp Seed S.S
Tel...+256 772523610

Mawogola H.S. Bukukula
Tel...+256 772432355

Ntuusi S.S
Tel...+256 772380343

Sembabule Cou S.S
Tel...+256 772829983
Email: sembabulesecondary@yahoo.com

St. Charles Lwanga Lwebitakuli S.S
Tel...+256 754758105

TORORO DISTRICT

Asinge S.S.
Tel...+256 772473377

Atiri S.S
Tel...+256 772382553

Bukedi Sec.School.
Tel...+256 782546551

James Ochola Mem. S.S.
Tel...+256 712807484

Katerema S.S.
Tel...+256 772675571

Kidoko S.S.S
Tel...+256 758839403

Kirewa S.S
Tel...+256 772569036

Kisoko High School
Tel...+256 772567760

Kiyeyi High School
Tel...+256 772334395

Mahanga S.S
Tel...+256 782884546

Manjasi High School
Tel...+256 772648348
Email: manjasihighschool@yahoo.com

Merikit Sen.Sec.Sch
Tel...+256 454437702

Rainer High School
Tel...+256 772507379
Email: lydiarwendeire@gmail.com

Rock High School
Tel...+256 352278212
Email: rockhighschool@yahoo.co.ug

Rubongi Army Barracks Sec.School.
Tel...+256 45445131

Rubongi S.S.
Tel...+256 782489226

St. Mary Assumpta Mella Seed
Tel...+256 776354427

St Peter's Tororo College
Tel...+256 772-473377, +256 701-473377

Tororo Girls' Secondary School
Tel.... +256 776-029230, 0782-801818
Email: tororogirlsschool@yahoo.com

WAKISO DISTRICT

Airforce S.S.
Tel...+256 414320688

Balibaseka Sec School
Tel...+256 772954612

Bussi Island S.S.S
Tel...+256 752542478

Buwambo Seed S.S
Tel...+256 772368445

Entebbe Comprehensive School
Tel.... +256 414322949

Entebbe S.S.S.
Tel...+256 41323266
Email: ebbsecsch03@yahoo.co.uk

Gayaza High School
Tel...+256 772456597 /772766364, 772463260

King's College Buddo
Tel...+256 414373760
Website: www.kingscollegebudo.sc.ug

Kitende S.S
Tel.... +256 772515363

Mmanze S.S.S.
Tel...+256 752539598
Email: mmanze2000@yahoo.co.uk

Mwerwerwe Sec. School
Tel...+256 392829081

Naalya S.S
Tel: 0786 416796

Nampuge Community High School
Tel.... +256 774175440

Nkumba Sec. School
Tel...+256 704444054

Nsangi Sec. School
Tel...+256 414580216

Our Lady of Good Counsel
Tel...+256 772993242

St. Edward's College Galamba
Tel...+256 782654573

St. Kizito High School
Tel: 0706 602720

St. Mary College Kisubi
Tel...+256 414321085

Trinity College Nabbingo
Tel...0772497319

Wakiso S.S for the Deaf
Tel.... +256 312114583, 772439654
Email: deafwakisoss@yahoo.com

Wampeewo Ntakke Secondary School
P.O. Box 256, Wakiso - Uganda,
Tel: +256(0) 772 511806, 757 620514, +256 752976411
Email: benezeeri@gmail.com, wampewontakkess@yahoo.com.com admin@wampewontakkesecondaryschool.com

YUMBE DISTRICT

Aringa S.S.
Tel.... +256 772388609

Kuru S.S.
Tel...+256 772432355

Odravu S.S
Tel...+256 752210759

Yumbe SS
Tel...+256 772656283
Email: yumbesec@yahoo.com

ZOMBO DISTRICT

Jangokoro Seed Sec. Sch.
Tel...+256 774034080

Pakadha seed Sec. School.
Tel...+256 78257667

Zeu S.S.
Tel...+256 77473991

UGANDA PRIVATE SECONDARY SCHOOL

ABIM DISTRICT

Alerek Progressive Academy
Tel...+256 772445440

Nyakwae S.S
Tel.... +256 774237335

ADJUMANI DISTRICT

Adjumani Model
Tel...+256 774815763

Comboni Comp. College
Tel...+256 782416299

Mungula S.S
Tel...+256 782687677

Biyaya S.S
Tel: +256 772 304240

AGAGO DISTRICT

Agago High School
Tel...+256 775309088

Ajalia S.S
Tel...+256 392960355

Patongo Modern
Tel...+256 774191119

Wol Senior S.S
Tel...+256 781835116

ALEBTONG DISTRICT

Alebtong Comprehensive Sec.
Tel...+256 791161765

AMOLATAR DISTRICT

Amolatar SDA S.S
Tel...+256 775308696

Kioga Progressive College
Tel...+256 774868381

AMURIA DISRICT

Amuria H.S.
Tel...+256 454437683
Email: amuriahigh@gmail.com

Kuju S.S
Tel.... +256 758824414

Ococia Girls S.S.
Tel.... +256 7726640742

St. Benedict S.S Amucu
Tel...+256 774984978

St. Micheal S.S. Wera
Tel...+256 782437320

AMURU DISTRICT

Pabo Comprehensive S.S
Tel...+256 772614664

Restore Academy
Tel.... +256 782931870

APAC DISTRICT

I. M Okab Integrated Sch.
Tel...+256 771406078

P.A.G Compre. Sch.
Tel...+256 782190945

St. Francis Girls S S
Tel.... +256 772650308

ARUA DISTRICT

Alliance Global College
Tel.... +256 702627593
Email: omonyijames@yahoo.com

Anyafio role Model S. S
Tel...+256 782834337

Arua Academy
Tel...+256 772903868

Arua Islamic S.S.
Tel...+256 752966934

Arua Progressive College
Tel...+256 782380024

Arua Secondary School
Tel...+256 772 924 024

Bishop Angelo Tarantino Memorial S.S
Tel...+256 782452508
Email: bishopt@yahoo.com

Bright Academy
Tel...+256 777632512

Hillside S.S
Tel...+256 777633110

Katrini S.S.
Tel...+256 772643911

Latibo F S.S
Tel...+256 772866387

Mandela Comprehensive S.S.
Tel...+256 772569869

Manibe Public S.S
Tel...+256 753985130
Email: manibepublic@yahoo.com

Najah Muslim S.S.
Tel...+256 712691304

Nile High
Tel...+256 772991340

Okufura
Tel...+256 772951299

Oluko S.S.
Tel...+256 772647382

Omugo Girls S.S
Tel...+256 771423353

Owaffa S.S.
Tel...+256 782385269

Sartori Memorial High School Obi
Tel...+256 772536655

St. Augustine S.S
Tel...+256 775897969

St. Peters Ajia S.S.
Tel.... +256 782522529

St. Peters S.S.
Tel...+256 771422759

St. Mary's Ediofe Girls' S.S
Tel...+256 772551490

St. Micheals Odromacaku
Tel...+256 7.55078E+12

St.Theresa High School
Tel...+256 772682358

Standard College Arua
Tel...+256 791799115

Ushindi S.S
Tel...+256 772892127

Wandi Prog. S.S
Tel...+256 772924047

Yole Polytechnic (Sec Section)
Tel...+256 785500278

BUDAKA DISTRICT

Budaka S.S
Tel...+256 782419090

Budaka Universal College
Tel...+256 772344822
Email: budakauniversal@myway.com

Iki-Iki High School
Tel...+256 1776319151

Mugiti High School
Tel...+256 775983293

Ngoma Sec. School
Tel...+256 772413346

Rainbow High School, Budaka
Tel...+256 772527093

St. Clares Girls High School
Tel...+256 454436129

BUDUDA DISTRICT

Bukigai College
Tel...+256 782878208

Nalwanza S.S
Tel...+256 772317505

Yetana S.S Bulobi
Tel...+256 783091155

BUGIRI DISTRICT

Alliance Victory
Tel...+256 782446646

Baston College School
Tel...+256 752457076

Bugiri High School
Tel...+256 782562708

Butema Baptist S.S
Tel...+256 782857094

Central College Bugiri
Tel...+256 712194066

Cranes High School
Tel...+256 774340303

Kubusa Sec. Sch.
Tel...+256 782390961

Kyemeire International V. S. S
Tel...+256 312513433

Nabukalu S.S.
Tel...+256 782447692

St. Ann's Vocational
Tel...+256 772997527

Standard College
Tel...+256 785028205
Email: na@na.com

Standard College
Tel...+256 774405853

Universal High School
Tel...+256 772311047

Walkway High School
Tel...+256 772676033

BUHWEJU DISTRICT

Bisya S.S
Tel...+256 776836668

Hill Side Liberation Academy
Tel.... +256 779005144

Kayanja Voc. S.S
Tel...+256 751194218

Nsiika S.S
Tel...+256 774343937

ST. Mathew S.S
Tel...+256 776047497

St. Victor S.S. Katara
Tel...+256 750577882

Trinity High School
Tel...+256 751600943

Uplands' S.S Kyenjogyera
Tel...+256 779105144

BUIKWE DISTRICT

Allied Teachers' S.S. Nyenga
Tel...+256 782403493

Excel High School
Tel...+256 772628496

Hands of Grace S.S
Tel...+256 772620681

Kasoga S.S
Tel...+256 772999629

Kizigo S.S.S.
Tel...+256 782333493

Lords Meade Voc. College
Tel...+256 772540534
Email: lordsmeade@yahoo.com
Website: www.lordsmeade.org

Lugazi Progressive. S S
Tel...+256 701250732

Mabira Standard Academy
Tel...+256 712983731

Mehta S.S
Tel...+256 776839505

Naminya High School
Tel...+256 77437548

Pioneer S.S. Buikwe
Tel...+256 772415174

St. Andrew S S.S.S. Kitega
Tel...+256 772894025
Email: na@na.com
Website: na@na.com

St. Cornelious S.S
Tel.... +256 774175600

St. Mark Naminya S.S
Tel...+256 776735380

St. Mary's College Lugazi
Tel... +256 705601045, 772440836

St. Noah Mawaggali S.S.S
Tel...+256 756800003

Stella Maris College Nsube
Tel...+256 772891140

Stella Maris College School
Tel...+256 785 487503

The Crane College (Nangunga)
Tel...+256 782435966

The Hill College School
Tel...+256 782170530
Email: thehillcollegeschool@yahoo.com

Victors High School
Tel...+256 777136618

BUKEDEA DISTRICT

Akuoro S.S
Tel...+256 782308786

Aligoi S.S
Tel...+256 783999830

Bukedea Life Line S.S
Tel...+256 775236766

King David S College
Tel.... +256 782881432
Email:

kingdavidscollege@yahoo.com

Malera S.S
Tel...+256 70329500

St. John College
Tel...+256 772858201

Triangle High School
Tel...+256 776648932

BUKOMANSIMBI DISTRICT

Bishop Kaggwa S S
Tel...+256 753109623

Kibinge High School
Tel...+256 776305962

Light S.S. Kitoma
Tel...+256 777027444

St. George's S.S Makukuulu S.S
Tel.... +256 751363837

St. Joseph's S.S Butenga
Tel...+256 776400159

St. Lawrence S.S
Tel...+256 752485807

St. Peter s College Kisojo
Tel...+256 772698223

BUKWO DISTRICT

Border College Academy
Tel...+256 78497982
Email: bordercollege@yahoo.com

Eastern College Chebinyiny
Tel...+256 774094585

Tulel S.S
Tel...+256 777254259

BULAMBULI DISTRICT

Bulegeni S.S.S
Tel...+256 705773257

Buyaka Parents Sec. Sch.
Tel...+256 782585696

Divine College Buyaga
Tel...+256 752410770
Email: tomgashali@yahoo.com

Masira S.S
Tel...+256 783320322

Muyembe High School
Tel...+256 775022430

Sisiyi High School
Tel...+256 773750450

St. Joseph'S S.S.S. Buyaga
Tel...+256 782748063

BULISA DISTRICT

Mukitale Foundation S.S.
Tel...+256 772325457

Uganda Martyrs Comprehensive Sec. Sch
Tel...+256 772384514

BUNDIBUGYO DISTRICT

Christ School Bundibugyo
Tel...+256 772408309

Good Hope S.S.
Tel...+256 777294214

Kabango S.S.
Tel...+256 774597518

Three Angels High School
Tel...+256 782548728

BUSHENYI DISTRICT

Bushenyi Pioneer
Tel...+256 772643764

Comboni S.S
Tel...+256 782759870

Katunga Voc. S S
Tel...+256 771697184

Kitabi Seminary
Tel...+256 772479367

Kyeitembe Voc. S.S
Tel.... +256 782151966

Nyakabanga S.S
Tel...+256 772467775

St. Cecilia Girls Voc.S.S.
Tel...+256 772962522
Email: st.ceciliagirlsschool@yahoo.com

St. Francis S.S.S Bitoma
Tel...+256 755857960

Timbitwire Girls School
Tel...+256 777372229

Basajjabalaba SS
P. O. Box Ishaka
Bushenyi

BUSIA DISTRICT

Bananda High School
Tel...+256 782611148

Bilal High School
Tel...+256 703240981

Bright College Busia
Tel...+256 702047200

Busia Forward S.S
Tel...+256 772666793

Busitema S.S
Tel...+256 704591603

Dabani S.S.
Tel...+256 774424716

Ebenezer Prog. S.S
Tel...+256 772553293
Email: christianwomen_childminis

Helping Hands Christian High School
Tel...+256 774939453

Howard Christian High School
Tel...+256 782804195

Luma Eastern College
Tel...+256 772602515

Lwagula Memorial S.S
Tel...+256 392869805

Majanji S.S.
Tel...+256 752810218

ST. ELIZABETH SSS NKOOWE
Nkoowe 21Km, Kampala - Hoima Road
Dir. +256 706 105 523
H/M +256 750 709 922
Deputy DIT: +256 752 838 370
PRO +256 701 867 188 | DOS. +256 755 507 941
Email: Info@stelizabeth.com
Web: www.stelizabeth.com

St. John S.S Busia
Tel...+256 772516175

BUTALEJA DISTRICT

Budumba Parents S.S
Tel...+256 782366712

Busolwe Bright Light College
Tel.... +256 752345506
Email: bubac98@yahoo.com

Butaleja Modern High School
Tel...+256 77774347
Email: bumohs@yahoo.com

St. Luke Nabiganda Parents S.S
Tel...+256 772829568

The Equatorial College-Busolwe
Tel...+256 782510680

BUTAMBALA DISTRICT

Abu-Aisha S.S
Tel...+256 772688769

Kibibi Central College
Tel...+256 772820615

Kibibi Model S.S.
Tel...+256 775310030

Kibibi Muslim S.S
Tel...+256 772429588

Kibibi Parents S.S
Tel...+256 7821038

Luutu mem. College
Tel...+256 782884172

Mayungwe St Peter S.S.
Tel...+256 772539801

BUYENDE DISTRICT

Bagiire Memorial College
Tel...+256 753574922

Brain Trust High School
Tel...+256 752433975

Exodus high sch.
Tel...+256 779452200

Good Shepherd Vocational S.S
Tel...+256 751935841

Gwase Premier College
Tel...+256 753977115

Irundu Central Academy
Tel...+256 757266900
Email: irunduc@yahoo.com

Irundu Modern S.S
Tel...+256 752990155

Kagulu S.S.S.
Tel...+256 774357640

Lunar International College
Tel...+256 751838743

Progressive Academy Kidera
Tel...+256 752966339

Sacred Heart S.S
P.O. Box 300,
Gulu, Uganda
Tel.... +256 757133939

St. James Kagulu
Tel...+256 752369959

DOKOLO DISTRICT

Adwoki High School
Tel...+256 392940038

Bata Modern S.S.
Tel.... +256 718122804

GOMBA DISTRICT

Bukandula College S.S.
Tel...+256 772662332

Bukalagi High School
Tel...+256 772968662

Bukalagi Uganda Martrys S.S.S.
Tel...+256 775863642

Citizens High School -Maddu
Tel...+256 754177417

Gomba Global College
Tel...+256 772630427

Kanoni Sec School
Tel...+256 774360260

Ngomanene Parents S.S
Tel.... +256 773743316

Queens College Maddu
Tel...+256 777667776

St Joseph Voc. S.S. Buyinjabutoole
Tel...+256 772882659

GULU DISTRICT

Alliance High School
Tel...+256 772583221

Anaka S.S
Tel...+256 782044650

Archangel Michael S.S
Tel...+256 773436469
Email: amichaelorthodoxss@gmail.com

Bishop Angelo Negri College
Tel...+256 782-181080, 0705-695366

Cream Land High School
Tel...+256 772346329

Graceland Girls' Secondary School
Tel...+256 782636033

Gulu Central Secondary School
Tel...+256 772586959, 772649180
Website: www.gulucentral.ac.ug

Gulu Crested Crane High School
Tel.... +256 772619732

Gulu Parents Comprehensive College
Tel...+256 772618334

Layibi College S.S.
Tel... +256 772343855

Mother Angioletta S.S.
Tel...+256 775989719

Nile Progressive
Tel.... +256 772576390

Northern City High School
Tel...+256 782575185

Northland High School
Tel...+256 790912873

Ocer Campion Jesuit College
Tel...+256 780821815

Omoro Central High School
Tel...+256 772358913

Palaro Secondary School
Tel.... +256 772876301

Patiko Secondary School
Tel...+256 784776313

Pope John II College
Tel...+256 772996069

St John Paul Secondary School
Tel...+256 77299606

St. Patrick's College
Tel.... +256 772721960

Unyama S.S
Tel...+256 782493796
Email: unyamas.sgulu@gmail.com

St. Teresa High School - Omoro
Mobile: +256 (78)2-602737
Email: ocittikenneth2@gmail.com

HOIMA DISTRICT

Canon Njangali Girls

ST. ELIZABETH SSS NKOOWE

Dir. +256 706 105 523 | H/M +256 750 709 922 | Deputy DIT: +256 752 838 370
PRO +256 701 867 188 | DOS. +256 755 507 941
St.Elizabeth S.S Nkoowe Info@stelizabeth.com www.stelizabeth.com

St. Elizabeth SSS Nkoowe is a mixed day and boarding Secondary School located 16 miles along Hoima Road in Uganda. The school is faith based Catholic Church founded. The institution provides both Arts and Science subjects at O' and A' level, focusing on academic excellence. It is known for fostering discipline and producing strong academic performers.

H.S
Tel...+256 775998480

Central School Hoima
Tel...+256 773180824

Green Shoots Secondary School
Tel...+256 752941182
Email: greenshoots@peas.org.uk

Kalegete Memorial School
Tel...+256 772898950

Kyangwali Secondary School
Tel...+256 773699532

Mandela Secondary
Tel...+256 773250392

Premier Secondary School, Hoima
Tel...+256 782369449

Rena Academy
Tel...+256 772364527
Email: renasecond@yahoo.com

St. Andrew's Kitoba High School
Tel...+256 772442400

St. Cypriano Butema
Tel...+256 772625160

St. Francis High School
Tel...+256 772995276

St. James Secondary School
Tel...+256 782565850

St. Peter's High School, Hoima
Tel...+256 772382878

St. John Bosco Seminary
Tel...+256 772691011

St. Michael S.S
Tel...+256 773277373

Strive Academy Senior Secondary School
Tel...+256 782645117

Universe College School
Tel...+256 772339758

IBANDA DISTRICT

Alliance Secondary School Ibanda.
Tel...+256 782453800

Ankole Secondary School
Tel...+256 715575957
Email: ankolessibanda@gmail.com

Citizen's Secondary School, Ibanda
Tel...+256 774779059

Equatorial College School
Tel...+256 752614472

Ibanda Pride Voc. Secondary School
Tel...+256 775303465

Ibanda Progressive
Tel...+256 752637818

Ishongororo Parents S.S.S
Tel...+256 772607797

Kabaare Vocation Secondary School
Tel...+256 772693168

Kagongo Parents Secondary School
Tel...+256 772855916

Kashozi Secondary School
Tel...+256 752730129

Kijongo High School
Tel...+256 753839882

Kings High School
Tel...+256 782357190

London International School
Tel...+256 774497577

Mabonwa High School
Tel...+256 772463210

Milano High School
Tel...+256 782730745
Email: milanosec@yahoo.com

Mpasha Secondary School
Tel...+256 77838630
Email: dyekris-200@yahoo.com

Nimrod Comprehensive
Tel...+256 771697957
Email: nimro.schools@yahoo.com

Nsasi Secondary School
Tel.... +256 772690372
Email: mugjames04@yahoo.com

Nyakatookye High School
Tel...+256 753451543

Nyakatukura Memorial S.S
Tel...+256 752296698

Nyamarebe High School
Tel...+256 752562675

Nyarukiika High School
Tel...+256 702562299

St. Kizito Nyahoora Sec Sch
Tel...+256 776360835

0St. Lawrence High School
Tel...+256 772694287

St. Macrina Girls Vocational School
Tel...+256 772578506

St. Thereza Girls' Vocational Sec. Sch.
Tel...+256 772694287
Email: st.theresavgss@yahoo.com

Standard High School Igorora
Tel...+256 776694866

IGANGA DISTRICT

Ammah Secondary School
Tel...+256 790910238

Bishop Willigers Secondary School
Tel...+256 774599138

Bugweri College School
Tel...+256 779346747

Bukoyo High School
Tel...+256 712209869
Email: bukoyohighschool@gmail.com

Bunalwenyi Hill Side Secondary School
Tel...+256 753650795

Busoga College Kigulu
Tel...+256 712890332

Comprehensive Sec. Sch. Bubogo
Tel...+256 776723773

Country Side Secondary School
Tel...+256 781415401
Email: countrysidesec.school@gmail.com

Iganga Comprehensive Sec. Sch.
Tel...+256 772960484

Iganga Dynamic Secondary School
Tel...+256 775426679
Email: igangadynamic@hotmail.com

Iganga Progressive Secondary School
Tel...+256 772579876

Iganga Town View Secondary School
Tel...+256 772594130

Kakerewe Memorial Secondary School
Tel...+256 758904058

Kigulu High School Bukoona
Tel...+256 782587582

King of Kings S.S
Tel...+256 773546106
Email: mwanguya@yahoo.com

Kiribaki S.S.
Tel...+256 712878728
Email: skiribaki@gmail.com

Nakavule College
Tel...+256 752813808

Pragmatic S.S
Tel...+256 712855198

Savanah Highland College
Tel...+256 7726718

St. Francis Girls' Boarding School
Tel...+256 392893610

St. Mathias Mawagali S.S.
Tel...+256 776890080

St. Michael Gateway S.S
Tel...+256 773855409

Town Side H.S.
Tel...+256 774028302

Triangle S.S.
Tel...+256 751648932

Uthman Bin Affan
Tel...+256 77253481

Wesley H.S
Tel...+256 784630312

Wesley S.S & Voc. School
Tel...+256 772429058
Email: wesleynaki2000@yahoo.com

ISINGIRO DISTRICT

Boni Consilii Girls Sec Sch
Tel...+256 774027365

Citizen's High School
Tel...+256 702634112

Green Hill College
Tel...+256 702783789

Isingiro Town Academy
Tel...+256 392965710

Kamubeizi S.S.
Tel...+256 753048493

Katanoga S.S
Tel...+256 756149466

Kikagate S.S
Tel...+256 774164350

Kyabahesi Voc S.S.
Tel...+256 775467343

Ngarama Girls Sec. Sch.
Tel...+256 752935405

Rugaaga Modern School
Tel...+256 752405323

Rwamurunga Comm Sec. Sch.
Tel.... +256 774357353

St. Bridget Girls High School
Tel...+256 772517749

St. Johns Voc. S.S Rwentsinga
Tel...+256 752986062

St. Mary's Rushorola Vocational Sec. Sch.
Tel...+256 752582120

St. Mary's Secondary School – Kyoga
Tel...+256 772667527
Email: frdezmwesigye@yahoo.com

St. Raphael Birunduma Vocational Sec. Sch.
Tel...+256 782024192

Tripple N High School
Tel...+256 752448654

JINJA DISTRICT

Bugembe Islamic Institute
Tel...+256 43120455

Busoga Light College
Tel...+256 782438303

Butembe Secondary School
Tel...+256 782816962

Buwenge Modern
Tel...+256 776501089

Buyengo Secondary School
Tel...+256 772354017

Dewey Pragmatic College
Tel...+256 7.79349E+13

Glory land Christian College
Tel...+256 712964181

Good Heart Secondary School
Tel...+256 43122197
Email: goodheart.secondary@yahoo.com

Harding Christian Academy
Tel...+256 782565063

Holy Cross Lake View S.S
Tel...+256 434120977

Honest Hill Secondary School
Tel...+256 752314455
Email: honesthill@yahoo.com

Jinja Parents College
Tel...+256 772423914

Jinja Parents' School-Kagoma
Tel...+256 772518790

Jinja Progressive Secondary School
Tel... (+256) 772525763, 702 182687
(+256) 772553227, 772338892

Kakira Secondary School
Tel...+256 414444000
Email: kakira@kakirasugar.com

Kiira High School
Tel...+256 434123796

Lwanda High School
Tel...+256 712812923
Email: lwangahigh@hotmail.com

Mpumudde High School
Tel...+256 7.76479E+13

Mutai High School
Tel...+256 772099085

Nakabango Secondary School
Tel...+256 772567587

Nakanyonyi Girls Secondary School
Tel.... +256 752693648
Email: nakanyonyigirlsschool@yahoo.com
Website: www.nakanyonyigirls.sc.ug

Midland High School Kawempe Kampala

***Motto:* Building Brains with Character**

For more information contact:

Tel: 0700 711328, 0772 990304, 0702 299797, 0789 697378, 0776 586261.

E-mail: midlandhighsch@gmail.com **Website:** www. midlandhighschool.net

Artistic Impression of Midland Complex

Pathfinders Club

Score 8 in 8 or 20 points, Trip to China

School Science Lab

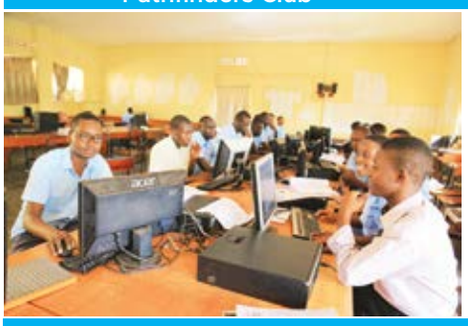

Computer Lab

School Bakery

School library

We offer both Arts and Sciences

Midland High School is a Seventhday Adventist Institution in the heart of Kampala

MISSION:
"Providing top quality secondary education that prepares students for quality life, spirit of Enterprise, community based services and quality leadership"

VISION:
"To be a model school in the provision of quality education and produce God fearing and responsible citizens."

Namagera Secondary School
Tel...+256 782850300

St. Florence Secondary School
Tel...+256 702614989

St. Mary's College Buwenge
Tel...+256 434244130

St. Monica's Secondary School
Tel.... +256 779640638

St. Peter's High School
Tel...+256 434122904

Trinity College Buwagi
Tel...+256 772518316

Viva College School
Tel... +256 787277057, +256 759097780
Email: principal24@vivacollegeschool.com
Website: www.vivacollegeschool.com

Wairaka High School
Tel...+256 772547010

Wairaka Modern Secondary School
Tel...+256 772660249

KAABONG DISTRICT

Pope John Paul li Mck
Tel...+256 772638444

KABALE DISTRICT

Apostles of Jesus Sem. Bukinda
Tel...+256 392964083
Email: ajbukinda@yahoo.co.uk

Central High School Kabale
Tel.... +256 774289091

Creamland High School
Tel...+256 772830358

Harambee Kaharo High School
Tel.... +256 703010361

Kabale Brainstorm High School
Tel... (+256) 392965427/ 772/702459731
Email: brianstormhyhs@yahoo.com

Kabale Pentagon College
Tel...+256 779422724

Kabale Trinity College
Tel...+256 772454459, 0702454459 / 0782 400248
Email: trinitycollege@yahoo.com

Kakomo Secondary School
Tel...+256 772653548
Email: kakomosec@yahoo.com

Kigezi Cleveland High School
Tel...+256 774141511

Kihorezo Secondary School
Tel...+256 771692911

Lake Bunyonyi Community Vocational Secondary School
Tel...+256 712967277
Email: bunyonyicommunityschool@yahoo.co.uk

Muko High School
Tel...+256 774510839

Nyabikoni Secondary School
Tel...+256 772476032
Email: ayabisec@yahoo.com

Shimon High School Academy
Tel...+256 772182187

St. Charles Secondary School
Tel...+256 779794912

St. John Nyakigugwe Secondary School
Tel...+256 782907139

St. John Senior Secondary School
Tel...+256 782121704

St. Joseph's Secondary School
Tel...+256 1772698262

St. Paul's Bucundura Secondary School
Tel...+256 774437946

St. Paul's Seminary
Tel.... +256 771670277

St. Maria Goretti S.S.S. Rushoroza
Tel... (+256) 772499323, 702872717

St. Mark Vocational Secondary School
Tel...+256 776934320

St.Theresa Girls Voc. S.S. Rushoroza
Tel... (+256) 782720059, 755146215, 702671400
Email: tegirls@yahoo.com

KABAROLE DISTRICT

Fort Portal S.S.S.
Tel...+256 772491435
Email: fortalportalss@yahoo.com

Iruhuura Vocational Secondary School
Tel...+256 782964274

Kabarole Hillside High School
Tel...+256 772418969

Katebwa High School
Tel...+256 777725950

Kigarama Talents High School
Tel...+256 772852488

Mitandi Secondary School
Tel...+256 772565898

Nyakigumba Parents School
Tel...+256 702985111

Nyerere Memorial Secondary School
Tel...+256 772554944

Pere Achte Secondary School
Tel...+256 782593075

St. Elizabeth Riverside Secondary School
Tel...+256 773023010

St. John Mary Vianney's Communication Sch.
Tel.... +256 774473717

St. Johns Kibiito High School
Tel...+256 775727656

St. Mary's Seminary Virika
Tel...+256 483422750
Email: stmary1963@gmail.com

Tooro Peas High School Samling
Tel...+256 772512163

KABERAMAIDO DISTRICT

Alwa Senior Secondary School
Tel...+256 772987117
Email: na@na.com

Abalang Secondary School
Tel...+256 781737991

Midland High School
Tel...+256 774005344

Trinity College Otuboi-Soroti
Tel...+256 774711886

KALIRO DISTRICT

Bright Future
Tel...+256 756603240
Email: bfuture04@yahoo.com

Dr. Forer Memorial Secondary School
Tel...+256 751054163

JCleveland High School
Tel...+256 782605315

Kaliro College
Tel...+256 712699053

Muna – Bulumba
Tel...+256 752726955

Nawaikoke College
Tel.... +256 782962380
Email: nawaikokecollege@yahoo.com

Valley Hill Mixed Secondary School
Tel...+256 777054895

KALUNGU DISTRICT

Comprehensive High School-Bajja
Tel...+256 772853314

Crested High School
Tel...782452956

Green Hill Secondary School
Tel.... +256 772329621

Fatih Islamic Secondary School
Tel.... +256 772567686

Isaac Newton High School
Tel...+256 752653146

King David High School
Tel...+256 752484616

Mapeera Secondary School
Tel...+256 782350734

St. Aloysius Sen. Sec. Sch. Bwanda
Tel: +256 750882244, 780 711963
Email: staloysius1954@gmail.com

St. Charles Kalungu G.T.C.
Tel...+256 772467796
Email: kalungugtc@yahoo.com

St. Joseph S.S.S. Villa Maria
Tel...+256 772585310

St. Theresa Girls' Sec. Sch.
Tel...+256 752494049, 0780 319986
Email: stregsbwanda@yahoo.com

Star Major High School
Tel...+256 782456352

Wagwa High School
Tel...+256 772826271

Yesu Akwagala High School
Tel...+256 772687452

KAMPALA DISTRICT

Ahmadiyya Muslim School
Tel...+256 774088235

Alliance Model School
Tel...+256 776531353

Amka Classic School
Tel...+256 412222196
Email: amkaclassicschool@yahoo.com

Ba-Ba High School
Tel...+256 702758952

Baptist High School
Tel...+256 772523483, 0701965242
Email: baptisths@yahoo.com
Website: www.baptisthighschool.ug

Bethany High School – Naalya
Tel...+256 752 457548, 783 086297

Bbiina Islamic S.S
Tel...+256 773351880

Bilal Islamic S.S.S.
P.O. BOX 9138, Kampala (U),
Tel: +256 741 449071, +256 702 589 562, +256 7018 850 293
Email: bilalislamicss@gmail.com

Bright High School, Busega
Tel.... +256 782265774

Bright Way Hill School
Tel.... +256 414381972

Bukoto High School
Tel...+256 772420378

City Centre College
Tel...+256 782794919

City side College
Tel...+256 772564131

Concerted College Ntinda
Tel.... +256 703186262

Crane Hill School
Tel...+256 772499382

Crested Secondary School
Tel: ... (+256) 772500739, 701500739
Email: crestedsecschool@gmail.com
Web: www.crestedsskampala.com

Eagle's Nest Secondary School
Tel...+256 414273218

Eastland High School
Tel...+256 712926528

Eden High School
Tel...+256 392968570, 703487620

Emirates College School
Tel...+256 712552162

Emmanuel College Kazo
Tel...+256 772444239

Emma High School
Tel: +256 702853161 +256 779490760
info@emmahigh.sc.ug
www.emmehigh.sc.ug

Excel S.S.
Tel.... +256 782843675

Gadhafi Integrated Academy
Tel...+256 712858904
Email: gadhafia@yahoo.com

Green Hill Academy School
Tel...+256 759522990
Email: info@greenhillacademy.ac.
Website: www.greenhillacademy.ac.u

Green Valley High School
Tel...+256 772909090

Happy Hours Secondary School
Tel...+256 414591077

Heritage College School Bwaise
Tel.... +256 773669106

Kairos High School
Tel...+256 782395782

BILAL ISLAMIC SEC. SCHOOL - BWAISE

Mixed Day & Boarding, O' & 'A' Level

P.O. BOX 9138, Kampala (U), Tel: +256 741 449071, +256 702 589 562,
+256 7018 850 293 Email: bilalislamicss@gmail.com

BILAL ISLAMIC CENTRE was established by an industrious gentleman called **Hajji Musa Kasule** in 1942. It was later transformed into centre of Islamic Knowledge or Nadiwatul Ulama i.e. focal point of knowledge. The centre was laterturned into Islamic Institute in1974. Due to growth in environment, the Secondary Section was established in 1994.

Classroom Blocks

ICT Laboratory

Science Laboratory

Kampala Apostolic Sec. Sch.
Tel...+256 772867145

Kampala Citizen College School
Tel...+256 712946912

Kampala Secondary School
Tel...+256 772498547

Kasubi Parents Secondary School
Email: kasubiparents@yahoo.com

Kasubi Secondary School
Tel...+256 414540200

Kawaala College School
Tel...+256 772629705

Kawanda Secondary school
Bombo Road, Kampala, Uganda,
Tel: +256 772 503 173, +256 754 457 595
Email: kawandass@gmail.com

Kinaawa High School-kasangati
Tel... (+256) 782867897, 703491415

Kinaawa High School-Kawempe
Tel... (+256) 772431975, 701039092

Kinaawa High School-Mugongo
Tel...+256 701039092

King Fahad Secondary School
Tel... +256 772912455

Kireka High School
Tel...+256 0783 937122

Kisaasi College School
Tel...+256 772491337

Kulumba High School
Tel...+256 772443555

Lakeside College Luzira
Tel...+256 772405123
Email: lakesidecollegeluzira@yahoo.com

Lohana High School
Tel...+256 414691262
Email: lohanaschool@gmail.com

Makerere Highway College
Tel...+256 712832028

Midland High School-Kawempe
Tel: 0700 711328, 0772 990304, 0702 299797, 0789 697378,
E-mail: midlandhighsch@gmail.com
Website: www. mid-landhighschool.net

Makerere Modern Secondary School
Tel...+256 414532363

Makindye Parents S S S
Tel...+256 772680427

Manchester High School
Tel...+256 414376193

Mariam High School
Tel...+256 750946151/414661969

Masanafu S.S.
Tel...+256 752615809

Mbogo High School
Tel...+256 782275580, 0701275580
+256 753024808
Email: mbogohs@yahoo.com
Website: www.mbogoschool.ac.ug

Mbogo Mixed School, Kawanda
Tel: (+256) 772 900 824, 702900824
Email: mbogomixedschools@gmail.com

Mbuya College School
Tel...+256 751366218

Midfield Sec.School
Tel.... +256 414269220
Email: midfield@yahoo.com

Millennium College & Voc Sch
Tel...+256 772848478

Molly and Paul High School
Tel...+256 782462462

Mulago Secondary School
Tel...+256 414535367

Naalya Secondary School
Tel...+256 772586484/ 704911730

Naguru High School
Tel...+256 783143801

Najjanankumbi Young Christian Sec. Sch.
Tel...+256 414510266

Namboole High School
Tel...+256 772886269, +256 752886269

Namirembe Hillside High School
Tel...+256 772555664/414578422

Namungoona Parents S.S
Tel...+256 77235456

New Castle High School Kansanga
Tel...+256 70141775

New Excellence High School
Tel...+256 772567628

New Style Secondary School
Tel...+256 414543882

Nsambya S.S
Tel...+256 772958494

Our Lady of Fatima S S S
Tel...+256 781416242

Our Lady Seat for Wisdom S.S.S
Tel.... +256 773044609

Oxford High School – Kawempe
Tel...+256 772447743

Pal and Lisa Secondary School
Tel...+256 772455764
Email: pal_sec@yahoo.com

Pimbas Secondary School
Tel...+256 414666308

Praise Integrated High School
Tel...+256 414670741

Pride Academy
Tel...+256 772369054

Rubaga Girls' Secondary School
Tel...+256 711270070

Ridgeway Sec. Sch.
Tel: +256 774274911

Royal College Makindye
Tel: +256 759876164

St. Andrew Kaggwa Gombe High sch
Tel... (+256) 414690614, 708700006/1
Email: info@gombehighschool.com/ghs

St. Charles Lwanga
Tel.... +256 772398817

St. Francis S.S.S Kawempe
Tel...+256 772400695

St. Janan Luwum Secondary School
Tel...+256 712979591

St. Joseph's Girls S.S.S Nsambya
Tel...+256 1414267847

St. Julian Schools
Tel... (+256) 751 214141, 776522072
Email: director.stjulianhighschools@gmail.com

St. Kizito Bugolobi
Tel...+256 414221880

St. Kizito Secondary School Bugolobi
Tel...+256 772350463

St. Maria Goretti Girls' School
Tel...+256 784835649

St. Mark's College Namagoma
Tel: +256 393 103 418, 775 831844, 701836663
Email: info@stmark.sc.ug

St. Mary's High Sch - Rubaga
Tel...+256 414372534

St. Mary's Sec. Sch. Kitende
Tel...+256 751535779

St. Noah High School
Tel...+256 775878780

Standard High School-Zana
Tel...+256 772521668

Star Secondary School
Tel...+256 772633887

Stena Hill School
Tel...+256 772410830
Email: stenahillsch@yahoo.com
Website: www.educationinformation.net/stena

Strive High School
Tel...+256 779360450

Surrey School
Tel...+256 781547196
Email: bonniebuhanga@yahoo.com

The Aga Khan High School
Tel...+256 414255408

Tropical High
Tel...+256 772356235

Uganda Martyrs High School-Rubaga
Tel... +256 77283131, 0750559293

Uphill College Mbuya
Tel...+256 772448636

KAMULI DISTRICT

Balawoli High
Tel...+256 772482119

Bright College Nawanende S.S
Tel...+256 392301325
Email: info@brightcollege.org
Website: www.bright college .org

Bugabula S.S. Naminage
Tel...+256 772626694

Bugeywa Secondary School
Tel...+256 774202607

Bulopa Green Hills College
Tel...+256 782596980

Bulopa Secondary School
Tel...+256 772483266
Email: bulopass@yahoo.com

Central College Kamuli
Tel...+256 434353110

Community S S Bupadhengo
Tel...+256 782275054
Email: Rbrtmukisa@yahoo.com

Jenima High School
Tel...+256 392857294

Kamuli College
Tel...+256 772393379
Email: kamulicollege@ymail.com

Kamuli Community
Tel...+256 772446501

Kamuli Progressive College
Tel...+256 782678998

Kasambira High School
Tel...+256 434660562

Kings' Way College School
Tel...+256 774038978

Kisozi Progressive S.S
Tel.... +256 752790555
Email: kisoziprog@yahoo.com

Magogo Secondary School
Tel...+256 782655744

Nalango Secondary School
Tel...+256 755865168

Namwenda High S.S.S
Tel...+256 776545526

Nwansaso Comprehesive Sec. Sch.
Tel...+256 785953887

Royal College Kamuli
Tel...+256 782309577

St. Andrew S.S. Naminage
Tel...+256 772895882

Standard Central College Namwendwa
Tel.... +256 775201236
Email: scamamwendwa@yahoo.com

Standard College, Buwagi
Tel...+256 772506494

Valley View Namisambya
Tel...+256 776968091

KAMWENGE DISTRICT

Bigodi S.S.S
Tel.... +256 772344795
Email: bigodiss@yahoo.com

Buryansungwe S.S
Tel...+256 772887684

Kawanda Secondary School

Bombo Road, Kampala, Uganda, **Tel:** +256 772 503 173, +256 754 457 595
Email: kawandass@gmail.com

Motto: Strive for Prosperity

BACKGROUND:
Kawanda Secondary School is a private Boys' and Girls' Secondary School. The school is fully registered by the Ministry of Education and Sports, with a UNEB center. Uganda students are drawn from within the country and neighboring Anglophone countries. It accepts learners from all backgrounds, creed and beliefs.

Bwizi Senior Secondary School
Tel...+256 774020600

Cleverland secondary School
Tel...+256 777643106

Kabambiro S.S.S
Tel...+256 753188621

Kanara secondary School
Tel...+256 772369763

Lawrence High School
Tel...+256 782474991

Micindo MM School
Tel...+256 784871963

Rugarama Secondary School
Tel...+256 772690778
Email: ngasec@gmail.com

St. John Patrick Vocational School
Tel...+256 782548199

St. Thomas Aquinas College
Tel...+256 752541909
Email: stthomas-aqinascollege@yahoo.com

Uganda Martyrs High School
Tel...+256 77296894

KANUNGU DISTRICT

Alliance Academy S.S
Tel...+256 782513518

Bright Future High School
Tel...+256 392940642

Brilliance High School
Tel: 0774-845-701, 0779-087-226

Buhoma Community High School
Tel...+256 772384965

Butogota Trinity College
Tel...+256 782937458

Citizens Standard S.S
Tel...+256 782706914

Kanyantoroogo S.S.
Tel...+256 701290221

Kihiihi People S.S
Tel.... +256 782666649
Email: kahiihipeoples@yahoo.com

Kings High School
Tel.... +256 783878112

St. Charles Lwanga S.S.S Zorooma
Tel...+256 782454330

St. Eriminio High School Rushoroza
Tel...+256 774718585

St. Joseph Kinaaba C SS
Tel...+256 774480473

St. Louis Girls S.S Kambuga
P.O.Box 220, Kanungu
Tel...+256 786-528-820

KAPCHORWA DISTRICT

Kapchorwa Parents Sec. Sch.
Tel...+256 772880218

Kapchorwa Standard Academy
Tel...+256 772997722

Kawowo S S
Tel.... +256 701892122

St. Kizito Comprehensive S.S
Tel...+256 784584161

St. Mary's S.S Kaptanya
Tel...+256 701505071

Town View Secondary Sch.
Tel...+256 772433314

KASESE DISTRICT

Alliance High School Bwera
Tel...+256 784296605

Asamu Model Sch.
Tel...+256 775718774
Email: ephgabst@yahoo.com

Bright Academy
Tel...+256 7850592150

Busara High Hill S S
Tel...+256 782822754

Bwesumbu Peas High School
Tel...+256 782346478
Website: bwesumbu@peas.org.uk

Cardinal Nsubuga S.S.
Tel...+256 773980656

Garama Sec. School
Tel...+256 782751066

Hillside
Tel.... +256 772366244

Hima Adventist S.S
Tel...+256 782082979

Hima Green Hill
Tel.... +256 772610473

Hima High School
Tel...+256 772668750

Holly Dove Vocational
Tel.... +256 782496980

Kabatunda SDA Secondary School
Tel...+256 773114181

Kasese High School
Tel...+256 776424635
Email: mugufred@yahoo.com

Kasese Parents S.S
Tel...+256 774637773

Kibanzanga High School
Tel...+256 782915096

King Jesus College
Tel.... +256 77490525
Email: hakizaja@yahoo.com

Kisinga High School
Tel...+256 77354402

Kithoma Peas High School
Tel...+256 776351198

Kitswamba SDA S.S.S.
Tel...+256 772451218

Kyarumba Moslem Voc. S.S
Tel...+256 772842026

Maliba Sec School
Tel...+256 782585039
Email: malibasec@yahoo.com

Margherita S.S.
Tel...+256 782622064
Email: secschoolm@yahoo.com

Merryland Senior Secondary Sch
Tel...+256 782928527

Mpondwe Moslem Vocational
Tel.... +256 777637823

Muhokya Parents S.S.
Tel...+256 775680317

Nyabuganda Voc. S.S.
Tel.... +256 772955761
Email: nbvsschoool200@yahoo.com

Nyakabale S.S
Tel...+256 782151276

Priscilla Girls
Tel...+256 774930456
Email: priscilla@yahoo.com

Rift Valley Academy
Tel.... +256 772913853
Email: kalmorn@yahoo.com

St John's Minor Seminary
Tel...+256 774268225
Email: kasedio@utlonlin.co.ug

St. Jude High School
Tel...+256 779086969

St Kizito S.S. Mahango
Tel...+256 777062174

St. Kizito Voc. S.S. Kituti
Tel...+256 782284877
Email: kizituti@gmail.com

St. Stephen S.S
Tel.... +256 772844258

Standard S.S Katakwi
Tel...+256 782845604

Toroma High School
Tel...+256 772886236

Trinity Voc. S.S.
Tel...+256 772956112

Uganda Martyrs College Kyondo
Tel...+256 772188793

KAYUNGA DISTRICT

Bridge Light College
Tel...+256 787037856
Email: bridgelz@yahoo.c.uk

Bugerere High School
Tel...+256 782474395

Busaale S.S. School
Tel...+256 702681940

Green Valley High Class
Tel...+256 776473202

Hopeful Future S.S.
Tel...+256 782722246

Kingstone College School
Tel...+256 772458646
Email: kingstonecollege@yahoo.com

Kisega High School
Tel...+256 774783842

Kitimbwa Bright Future Academy
Tel...+256 772340327

Mt. Carmel Education Centre
Tel...+256 782979577

Musiitwa Academy
Tel.... +256 772445653

Muyallen High School
Tel...+256 776635031
Email: myallen@yahoo.com

Namagabi H.S
Tel.... +256 752360481

Nnalinya Irene Ndagire S.S.S
Tel...+256 772737202

Sekisinde Vocational High School
Tel...+256 772612544
Email: sekisindvocationalhs@yahoo.com

St. Andrew Kaggwa Sec. Sch. Kabimbiri
Tel... (+256) 781589412, 703947441, 784105223, 705394913

St. Boniface S.S.S Kasokwe
Tel...+256 782066147

St. Mathias Kalemba's Sec. Sch. Nazigo
Tel...+256 783006322

St. Mathias Mulumba S.S
Tel...+256 772924101

Uganda Martyrs Cen. S.S.S.
Tel...+256 785494537

Uganda Martyrs S.S
Tel... (+256) 772948053, 701948053, 777746345

Yale High School
Tel...+256 782016960/701665501

KIBAALE DISTRICT

All Star High School
Tel...+256 777346300

Birembo S.S
Tel...+256 774215928

Bugangaizi College School
Tel...+256 782423166

Buyaga High School
Tel.... +256 782817489

Buyaga Parents S.S
Tel...+256772653144

Bwamiramira Comm. S.S
Tel...+256 758771737

Kagadi Academy
Tel...+256 782319159

Kagadi Peoples S.S
Tel.... +256 772897139

Karuguuza Progessive S.S.
Tel...+256 772694125

Kisaalizi Parents S.S.S
Tel...+256 772884398

Kitegwa Community S.S
Tel...+256 782004326

Kyakabadiima Parents S.S
Tel...+256 776271043

Mabaale Public S.S.
Tel...+256 772983760
Email: publicssmabaale@yahoo.com

Mandela Memorial
Tel...+256 787544330

Mwitanzige H.S
Tel.... +256 783508799

Nchwanga S.S
Tel...+256 782503557

New California S.S
Tel...+256 789440704

Notre Dame Academy S.S
Tel...+256 772894237
Email: snnita2006@yahoo.com

Nyankoma
Tel.... +256 779552343

Owobusobozi Bisaka Itambiro Modern S.S.
Tel...+256 774171241

Paacwa Community S.S.S.
Tel...+256 774618060

Pride Academy S.S
Tel.... +256 787245281

Rugashari S.S
Tel...+256 782927017

St. Andrea Kaahwa Comprehensive Sch
Tel...+256 772654261

St. Cathaline S.S. Kicucura
Tel...+256 772882519

St. Kirigwajjo S.S
Tel...+256 772575229

St. Mary S S.S. Kinyarugonjo
Tel...+256 772387796
Email: ntheiagnes@yahoo.com

St. Mary's S.S
Tel...+256 787006593

St. Mugagga Voc. S.S
Tel.... +256 779008890

St. Paul S.S Kihumuro
Tel.... +256 772862053

United Academy S.S.
Tel...+256 773078065

Victory S.S.S.
Tel...+256 777969214

KIBOGA DISTRICT

Bukomero College Al Islamia
Tel.... +256 778714600

Kateera Trust .S .S
Tel...+256 789020742
Email: kataaratrust@yahoo.com

Kiboga Light College
Tel...+256 772945529

Kiboga Prog. S.S.
Tel...+256 772544546

Lwamata Central S.S
Tel...+256 772627340

Saviour High School
Tel...+256 772305331

St. Lawrence S.S. Muwanga
Tel...+256 784902832

Uganda Martyrs High School
Tel...+256 772962041
Email: ugmhsk@yahoo.com

KIBUKU DISTRICT

Alliance S.S. Kibuku
Tel...+256 772323378
Email: na@na.com

Bulangira S.S
Tel...+256 772914975

Citizens Inter. College
Tel...+256 772527869

High Light S.S
Tel...+256 772331796

Hill View College Bulangira
Tel...+256 775391008

Kaamu Memorial College School
Tel...+256 755051516

Kabweri S.S.S
Tel...+256 773714394

Vine S.S
Tel...+256 783314070
Email: banyoko_fred@yahoo.com

KIRUHURA DISTRICT

Kashwa Sec. School
Tel...+256 773298256

Kazo Modern High School
Tel...+256 782883134

Kinoni Community High School
Tel...+256 772949848

Premier High School
Tel...+256 772995755

Rwanyange High School
Tel...+256 773233500

Sedes Sapientiae Academia
Tel...+256 772866465

St. Catherine Girls S.S
Tel.... +256 775321104

St. Peter's Kitongore S.S
Tel.... +256 779809059

Unique Sec.School
Tel...+256 778297309

Universal H.S. Nyabushozi
Tel...+256 758179707

KIRYANDONGO DISTRICT

Blessed Comboni S S
Tel...+256 753234040

Blessed Mother Theresa College.
Tel...+256 782874783

Bweyale Public S.S.
Tel...+256 772618907

Bweyale S.S.
Tel...+256 782692587

Charity Academy
Tel...+256 774723233

Dorah Bloch International College
Tel...+256 772427251

Foundation High Faith
Tel...+256773447166

Hope North S.S
Tel.... +256 772502910

Kidongu Complex Academy
Tel...+256 782944632

Kigumba High School
Tel...+256 782247170

Kigumba Intensive S.S
Tel...+256 782822278

Kigumba Parents S.S.
Tel...+256 782822276

Kigumba Town S.S.
Tel...+256 782587448

Kiryandongo SS
Tel...+256 752403595

Panyadoli Self-Help
Tel...+256 782675165

St. Joseph Tiiti sec. Sch.
Tel...+256 772193455
Email: latigocts@yahoo.com
Website: www.ecobravo.net

St. Peters S.S. Katamarwa
Tel...+256 784207345

Stella Matutina S.S
Tel...+256 772432542
Email: stellamatutina.sch@gmail.com

KISORO DISTRICT

Great Land S.S
Tel...+256 74187443

Kisoro Comprehensive S.S
Tel.... +256 772697984

Kisoro High School
Tel...+256 783471394

Muhabura Shine College
Tel.... +256 775972441

Mwumba Progressive S.S.S
Tel...+256 772960984

Nteko Community S.S.S
Tel...+256 773337544
Email: cnteko@yahoo.com

Nyanamo Vocational S.S
Tel...+256 772851032

Rwaramba S.S
Tel...+256 712022020

St. John Mutanda S.S.
Tel...+256 774316838

KITGUM DISTRICT

Childcare Technical
Tel...+256 791086538

Crane Integrated S.S.S-Layamo
Tel.... +256 772903782

Kitgum Alliance Coll.
Tel...+256 782569756

Kitgum Comp. College
Tel...+256 776986804

Kitgum Intergrated College
Tel...+256 773410571

Kitgum Mixed S.S
Tel...+256 772348912

Kitgum Progressive College
Tel...+256 772355628

Kitgum Town College
Tel...+256 772918124
Email: kitgumtowncollege@yahoo.com

Kitgum Vision College
Tel.... +256 772352967

MGR. Antonio Vignato S S
Tel...+256 772376757

Rev. Jabulon Issoke Memorial College
Tel...+256 772988039

St. Bakhita Girls S.S
Tel...+256 782783976
Email: stjosbakhita@gmail.com

KOBOKO DISTRICT

Daystar S.S
Tel...+256 782510667

Global Eden Secondary School
Tel: +256774-380-774, +256 773-232-435

Francis Ayume Memorial SS
Tel...+256 773379848

Koboko Modern S.S.
Tel...+256 782828893

Koboko Parents Girls S.S
Tel...+256 774352814

Koboko Public S.S.S
Tel...+256 774278122

Koboko Town College
Tel...+256 772378704

Kochi S.S
Tel...+256 782207478

Midland Collage School
Tel...+256 774549023

Ombaci Self-Help S.S.
Tel...+256 773379262
Email: ombaciselfhelp@yahoo.com

KOLE DISTRICT

Abeli Girls' S.S
Tel.... +256 772661352

Abilonino Trinity College
Tel...+256 782949475

Bala S.S.
Tel...+256775882597

Fr. Aloysious S.S Bala
Tel...+256 775226138
Email: fraloysiousss@yahoo.com

Okwerodot S.S.
Tel...+256 777194582

Otino-Waa Comp. S.S
Tel...+256 772641916

St. Gabriella Mem. Tech & S.S
Tel...+256 772885757

St. Joseph's Seminary Aboke
Tel...+256 773752397
Email: abokesem@yahoo.co.uk

St. Mary's College S.S. Aboke
Tel...+256 392777347
Email: stmaboke@yahoo.com

KOTIDO DISTRICT

Kotido Advanced School
Tel...+256 754086601

KUMI DISTRICT

Dr. Aporu Okol Mem. Coll.
Tel...+256 782934743

KWEEN DISTRICT

Binyiny S.S.
Tel...+256 782278021

Cheminy Standard High School
Tel...+256 782182238

Kapkwata S S
Tel...+256 782579551

Kworus S.S
Tel...+256 777253593

Ngenge S.S
Tel...+256 777769942

St. Micheal Girls
Tel...+256 782844495

KYANKWANZI DISTRICT

Butemba College
Tel...+256 779434779

Bright Future S.S
Tel...+256 775829893

Kiyombya S.S.
Tel...+256 782917673

Mt. zion High Sch.
Tel...+256 782618865

Ntwetwe Citizens
Tel...+256 772460773

St. John the Baptist Ndibata
Tel...+256 774800479

KYEGEGYA DISTRICT

Bugogo public Sec. School
Tel...+256 773353666

Bujubuli Voc .S.S.
Tel...+256 782899342

King Solomon's College
Tel...+256 772952165

Kyaka S.S
Tel...+256 392887248

St. Balikuddembe Kibuye S.S.
Tel...+256 782487002

St. Lawrence Voc. S.S
Tel...+256 779144026

KYENJOJO DITRICT

Avemaria S.S.
Tel...+256 772961280

Butiiti Centenary S S
Tel...+256 772194440

Butiiti Modern S.S.
Tel...+256 775963850

Butunduzi S S S
Tel....+256 782995164

Camel High Sch.
Tel...+256 772633513
Email: camelhighschool@yahoo.com

Dreamland High School
Tel...+256 774455644

Katooke Modern S.S
Tel...+256 772676181

Kyenjojo Itegrated School
Tel...+256 772931011

Prime High School
Tel...+256 774216250

St. Adolf High School Katoosa
Tel.... +256 392878730

St. Benedict Joseph S.S
Tel...+256 782550157

St. Joseph's Hill S.S
Tel...+256 782503414
Email: stjosephshill@gmail.com

LAMWO DISTRICT

St. Mary's College. Madi-Opei
Tel...+256 774949498

LIRA DISTRICT

Amach Mordern S.S.S
Tel...+256 773505023
Email: amachmodsecondary@yahoo.com

Bishop Tarantino College Ngetta
Tel...+256 772337553
Email: bistacollege@yahoo.com

Bright Light College
Tel...+256 772310489

Faith S.S.
Tel...+256 783949300

Good Choice Comprehensive
Tel...+256 772424472

King James Comp. Sch.
Tel...+256 788106914

Nancy Comp S.S for the Deaf
Tel...+256 772687489

New Generation S.S.
Tel...+256 782245780

Ogur Seed S.S
Tel...+256 792551565

Royal Academy
Tel...+256 775939414

Standard H.S.
Tel...+256 772356232

The Almond College
Tel...+256 772885757

The Cranes Comprehensive S S
Tel...+256 772345374

Townside High School, Lira
Tel...+256 773748079

Rapha Girls' Secondary School, Lira
Tel: +256 (78)9-966614, (78)2-699629, (78)6-473748

LUUKA DISTRICT

Gonza S.S.S.
Tel...+256 777095001

Ikumbya
Tel...+256 783663729
Email: ikumbyasss@yahoo.com

Kyozira S.S.
Tel...+256 772858779

Nakabugu Muslim S.S
Tel...+256 718959916

Ndege
Tel...+256 772357930

St. Jechoam Sec. Sch.
Tel.... +256 756575094

St. John Buyemba S.S.
Tel...+256 782619126

St. Paul's College Nakabale
Tel...+256 785065600

St. Stephen Kituuto S.S.S.
Tel...+256 782754243

LUWEERO DISTRICT

Bbowa Voc S.S.
Tel...+256 7532371810

Berbra S.S.S
Tel...+256 772898817

Bugema Adv S.S.
Tel...+256 772502787
Email: bugema@yahoo.com
Web: www.bugema .net

Bukamba Advanced S.S.
Tel...+256 77935542

Bulemezi S.S Vvumba
Tel...+256 775754678

Faith Christian Academy
Tel...+256 772667115

Green Valley High School
Tel.... +256 772276314

Holy Cross S.S Kikyusa
Tel...+256 781418933
Email: holycrossssskikyusa@yahoo.com

Kakoola High School
Tel...+256 772362802

Kasana S.S.
Tel...+256 772870182

Kasana Town Academy
Tel...+256 772533748

Katikamu SDA S.S.
Tel...+256 772306342/779557478
Email: katikamuwobssda@yahoo.com
Website: katikamusda.org

Kayindu S.S.
Tel...+256 752937572
Email: kayinduss@mail2teacher.com

Kikyusa High School
Tel...+256 774794634

King's College Bamunanika
Tel...+256 779917922

Khadijah Girls Islamic S.S.
Tel...+256 778579418

Kkubo S.S.S
Tel...+256 777873836

Lukole S.S.S
Tel...+256 772953822

Luwero High School
Tel...+256 772685420

Luwero View College
Tel...+256 772925864

Midland High School
Tel...+256 777564424

Nakatonya S.S.
Tel...+256 782412848

Nambi S.S.S.
Tel...+256 782682437

Ndejje High School
Tel...+256 752655508
Email: ndejjeschool@yahoo.com

Ndejje Senior Secondary School
Tel... 0705677917

Ndejje Voc. S.S.
Tel...+256 772526635

Ristaka High School Busiika
Tel...+256 782837363

Sekamuli C/U S.S.S.
Tel...+256 776821319

Shammah High School
Tel...+256 774488433
Email: shammahhighschool@yahoo.com

Shine High School
Tel...+256 772431479

Ssaku Senior Secondary School
Tel...+256 414372001
Email: ssakusss@gmail.com
Website: www.ssaku.net

St. Daniel Comboni College-Kasaala
Tel...+256 772971522

St. Cyprian Chavanod College
Tel...+256 773095683

St. Janan Secondary School
Tel.... (+256) 701848620 / 701721807

St. John Voc. S S Kalere
Tel...+256 772680073

St. John Secondary School – Nandere
Tel: +256 782023303

St. Kizito S.S. Katikamu
Tel...+256 772491535

St. Mary's College
Tel.... +256 703793885

St. Peters S.S.S. - Bombo Kalule
(+256) 776 934320 / 752 934320

Sureland Academy
Tel...+256 774969638

Wobulenzi High School
Tel...+256 752531330

Wobulenzi Progressive
Tel...+256 772869111

LWENGO DISTRICT

St. Edward Kingo S.S
Tel...+256 776812400

LYANTONDE DISTRICT

Badru Kakungulu Mem. Sch.
Tel...+256 782609964

Busibo C
Tel...+256 782993975

Excel College
Tel...+256 783634267

Ian College Lyantonde
Tel...+256 772484672

Kasagama S.S
Tel...+256 772373274

Kaswa High School
Tel...+256 772019380

Kinoni Integrated S.S.
Tel...+256 792829606

Mayira High School
Tel...+256 752353944

Modern High School
Tel...+256 776453646

Ndeeba Mixed S.S.
Tel...+256 757442117

St. Anthony Kyazanga
Tel...+256 772339463
Email: ssenyaalicosma@gmail.com

St. James Jjaga
Tel.... +256 77314944

St. Joseph Mary s Mbiriizi S.S.S.
Tel...+256 772853486
Email: josmass@utl.com

St. Raphael S.S.S.
Tel...+256 782069838

MARACHA DISTRICT

All Saints S.S
Tel...+256 781456216

Butiru Christian S.S
Tel...+256 775020012

Kings College Namugongo
Tel...+256 793018978

Kololo S.S.
Tel...+256 772820266

Magale Parents S.S.S.
Tel...+256 772458556

Magale Royal
Tel...+256 776894075

Manafa High Sch. Bubulo
Tel...+256 392943060

Mandela Comp High School
Tel...+256 779086908

Maracha Domestic Science Ss
Tel...+256 776311513

Maracha High School
Tel.... +256 774030874

Nyadri Urban S.S.
Tel...+256 781625593

Oleba Public S.S.
Tel...+256 785509215

River-Side Comprehensive S.S
Tel...+256 774067262

St. Mary S College Mayenze
Tel...+256 782785625

Trinity College Maala
Tel...+256 772959662

Tsekululu Parents S.S
Tel.... +256 773921193

Victory S.S
Tel...+256 782668563

MASAKA DISTRICT

Archbishop Kiwanuka S.S.S
Tel...+256 772603580

Centenary High School z
Tel. +256 776583729

Ggulama S.S Nakatete
Tel.... +256 772882332

John Hill S.S Ggulama
Tel...+256 772607799

Kitengeesa Comprehensive
Tel...+256 772846917

Kizza Memorial Voc. S.S.
Tel...+256 752653396

Masaka Academy
Tel...+256 772452115

Masaka Citizens S. S. S
Tel...+256 773291831

Masaka Exodus Voc.S.S.S
Tel...+256 782343925

Masaka Islamic S.S
Tel...+256 787800303

Masaka Parents S.S
Tel...+256 774967736

Mutesa High School
Tel...+256 704926464

Nelson Mandela S.S.
Tel...+256 772607799
Email: mandela@ugandamail.com

Numasa S.S
Tel...+256 712252359

Nyendo Mixed S.S.
Tel...+256 772330247

St. Micheal Vocational SS
Tel...+256 772987942

St. Bruno Sserunkuma S.S
Tel.... +256772031763

St. Martin S.S.
Tel...+256 772841653

St. Mary's Vocational S.S.
Tel...+256 772365198

St. Mugagga Voc. Sec
Tel...+256 782327765

MASINDI DISTRICT

Blessed Damian S.S
Tel...+256 782387248

Greenfield S.S.
Tel...+256 772513143

Karujubu Community S.S
Tel...+256 782327833

Kef College School
Tel...+256 772622692

Kijunjubwa Comm. S.S
Tel...+256 782348368

Kings College Masindi
Tel...+256 776147000

Masindi High School
Tel.... +256 772595196

St. Dominic Boys S.S.
Tel...+256 465423288

MAYUGE DISTRICT

Arise Africa Christian S.S.
Tel...+256 716878011

Bufulubi S.S
Tel.... +256 751522303

Busoga S.S.S
Tel...+256 772968449

Delta High School
Tel...+256 7741321913
Email: deltahighschool@yahoo.com

Hands of Love Community S.S.S
Tel...+256 782247654

Hillside S.S Mayuge
Tel...+256 782419678

Iganga Star College Busagwa
Tel...+256 772427245

Joy Dominion Academy
Tel.... +256 777444658

Kaluuba College
Tel...+256 773234350

Kyoga College
Tel...+256 772446741

Little Rock High School
Tel.... +256 775574758

Luubu S.S
Tel...+256 752296545

Malongo Ark Peas High School
P.O Box, 23880
Tel...+256 772619052

Maranatha S.S.S
Tel.... +256 752950401

Mayuge Central S. S
Tel.... +256 775737040

Mayuge Light College Nakibago
Tel...+256 782616387

Midland High School
Tel.... +256 783853838

Rena College School Mayuge
Tel.... +256 772830961

Sarah Ntiiro High School
Tel.... +256 774901807

St. Henrys Collage Mayuge
Tel.... +256 702338933

Tawheed Academy
Tel.....+256 782406540

Wante Muslim S.S
Tel.... +256 772579486
Fax: 772579486

MBALE DISTRICT

Bubyango S.S
Tel.... +256 78263208

Bugema Comprehensive
Tel...+256 782810056

Bugisu High School
Tel...+256 774696676

Bugisu Progressive School
Tel...+256 772682743

Busiu Central College
Tel...+256 782527369

Grace Secondary Sch.
Tel...+256 782442940

Green Pasture Voc & SS
Tel...+256 752807207
Email: greenpasture@hotmail.com

Hamdan Girls High School
Tel... (+256) 454434710, 782468187

Maharishi S.S.S
Tel...+256 782386868
Email: moharishi@yahoo.com

Manafwa High School
Tel.... +256 454434800

Masaba High School
Tel...+256 792999077

Mbale Comprehensive H.S
Tel...+256 782485677
Email: bernardosenda@yahoo.com

Mbale Parents S.S.
Tel...+256 772905003

Mooni High School
Tel...+256 772481440

Muluku S.S
Tel...+256 772455750

Nakaloke Islamic S. S
Tel...+256 772309990

Nkoma High School
Tel...+256 772321358

Noor Islamic S.S.
Tel...+256 772386327

Oxford High School
Tel...+256 777255525
Email: oxfordhs@hotmail.com

Resilient High
Tel.... +256 752636469

St. Thomas Comprehensive
Tel...+256 782321081

Townside High Sch. Mbale
Tel...+256 774986943
Email: townshipschool@yahoo.com

University Link High School
Tel.... +256 752842767

Vienna S.S
Tel...+256 772925763

Wanale View School
Tel...+256 772388453

Yusra Islamic S.S
Tel...+256 702220011

MBARARA DISTRICT

Bitereko Voc. Sec.
Tel...+256 774922753

Cleverland High School
Tel...+256 772537122

Esteeri Kokundeka Memorial S.S
Tel.... +256 7848837984

Hall Mark High School
Tel...+256 772651996

Kashari S.S.
Tel.... +256 78202811

Mbarara Central High
Tel...+256 782391892

Mbarara College
Tel...+256 701946266

Mbarara Modern S.S
Tel...+256 772898831

Musiimenta High School
Tel...+256 782997118

Mwizi High School
Tel...+256 772891450

New High School
Tel...+256 772642755
Email: newhighschool-bukiro@yahoo.com

Rwentojo S.S
Tel...+256 782414447

Rwenyaga S.S
Tel...+256 751544822

St. Joseph Vocational School.
Email: jovoc@utlonline.co.ug
Website: www.stjosephvocationalsch

St. Josephs' Katenga Voc. S.S.S Ndeijja
Tel...+256 782539588

St. Paul's college
Tel...+256 782515154/702570720

Western College Mbarara
Tel...+256 752-626-061
Email: westeambarara@yahoo.com

MITOOMA DISTRICT

Citizens High School Mutara
Tel...+256 772573377

Ijumo Progressive Secondary School
Tel...+256 772345434

Kabira S.S.
Tel.... +256 772319275

Kaginda S.S.

Kashenshero Voc. S.S
Tel...+256 782478502

Kirembe High School
Tel...+256 782898140

Kitojo S.S
Tel...+256 782179327

Kiyanga Voc S.S.
Tel...+256 782411958

Mayanga Prog.S.S
Tel...+256 784514186

Mitooma Voc. S.S
Tel...+256 782452494

Nyakahita Muhirwa Voc S.S.
Tel...+256 772688392

St. William S.S.
Tel.... +256 774357079

MITYANA DISTRICT

Bright Sec. School Ssekanyonyi
Tel...+256 782855727

Busujju S.S
Tel...+256 782251788
Email: busujjuss@yahoo.com

Kakindu Parents Voc. & S.S
Tel...+256 7725817817

King Faisal S.S
Tel...+256 772984470

Kiryoka Parents S.S.S
Tel...+256 784337655

Kiryokya Progressive S.S
Tel...+256 774757938

Maranatha S.D.A. S.S
Tel...+256 783520223

Mityana College Kikumbi
Tel...+256 782368482

Mityana Model High School
Tel...+256 784221417

Mityana Modern S.S
Tel...+256 464442043

Mityana Standard S.S
Tel...+256 772852858

Mityana Town S.S
Tel: +256 705 783544

Mityana Trinity College
Tel...+256 772380545
Email: zizingapatrick@yahoo.com

Nabbunga Parents S.S.S
Tel...+256 782538104

Pride Secondary School
Tel...+256 752628295
Email: pridesecondary@yahoo.com

Progressive S.S.S.
Tel...+256 772484782

Royal Giant High School
Tel...+256 772905330

St. Elizabeth Girls Sch.
Tel.... +256 772446970

St. Francis S.S.S.
Tel...+256 782273321

St. Henry S S.S. Misigi Lake View
Tel...+256 772586171

St. John S SS Buyambi
Tel...+256 782456736

St. Kizito High School Bethany
Tel: +256 703224321

St. Padre Pio S.S. Busunju
Tel...+256 775568087

St. Peter S S.S. Busuubizi
Tel...+256 781235460

Township S.S.S Mityana
Tel.... +256 772489734
Fax: 773471112

Email: townshipmityana@yahoo.com

Wamala High School
Email: wamalahs@gmail.com

Zigoti S.S.S.
Tel.... +256 772446859

MOROTO DISTRICT

Apostles of Jesus Seminary
Tel...+256 352275779

Moroto Parents Standard Academy
Tel...+256 774284819

St. Mary's Nadiket Seminary
Tel...+256 772425338

MOYO DISTRICT

Bilbao S.S.
Tel.... +256 782080296

Bishop Asili S.S
Tel...+256 774389938

Logoba S.S
Tel...+256 782705559

Lokwa Day S.S.
Tel...+256 779828237

Moyo Town S. S.
Tel...+256 772353062

Pentagon College
Tel...+256 777621449

St. Andrew s College
Tel...+256 782361779
Email: standrewscollege06@gmail.com

St. John Dufile S.S
Tel...+256 775181740

MPIGI DISTRICT

Brain Trust College
Tel.... +256 782554334

Bujuuko High School
Tel...+256 772876936

Buwama High School
Tel...+256 782483045

Crescent High School
Tel...+256 772427471

Destiny Eagles S.S.
Tel.... +256 772579871

Destiny S.S
Tel...+256 785488368

Fairview S.S
Tel...+256 772385068

Fisher Branch High School
Tel...+256 782128939

Herm S.S
Tel: +256 759 830951

Green Valley S.S.S
Tel...+256 752954904

Kayabwe High School
Tel...+256 772565657

Kikomero S.S Kituntu
Tel...+256 772646785

Kisugu S.S.S
Tel...+256 712860948

Kyansanku Hill College
Tel...+256 782387373

Lowell Girls' School
Tel... (+256) 772 643385, 701 950416
Email: lowellgirlsug@gmail.com

Lumuza High School
Tel...+256 702462270

Mitala Maria Progressive
Tel...+256 776586417

Mpigi Central
Tel...+256 779125125

Mpigi High School
Tel...+256 774130079

Mpigi Light College
Tel...+256 771833424

Mpigi Mixed S.S
Tel.... +256 392901935

Mpigi Modern S.S.S
Tel...+256 758878920

Queen of Peace High School
Tel.... +256 772820112

Rawhuza High School
Tel...+256 414200093

Sam's Park Academy
Tel...+256 785094120

St. Bruno S.S
Tel...+256 772633850

St. Catherine S.S bujjuko
Tel...+256 751552666

St. Francis S.S.S. Kankobe
Tel.... +256 77230827

St. John Bujjo S .S
Tel...+256 774202562
Email: stjohnsssbujjop@gmail.com
Website: www.stjohnss.com

St. John College Mpigi
Tel...+256 772397540

St John's School Muduuma
Tel.... +256 784980319

St. Joseph's High School Nakirebe
Tel...+256 772446577

St. Joseph's S.S. Kkonge
Tel...+256 790911397

St. Jude S.S. Katende
Tel...+256 312106842

St. Lawrence College
Tel...+256 775838565
Email: st.lawrencecitizenhigh@yahoo.com
Website: www.stlawrence.ug

St. Martin S.S. Jjanya
Tel...+256 772619662

St. Mary's S.S. Nsumba
Tel...+256 772856773

St. Mugagga S.S.S. Jjalamba
Tel.... +256 774763704

St. Paul S.S.
Tel...+256 782865731

St. Theresa S.S Katende
Tel...+256 772424864

Star Senior School Jjeza
Tel...+256 772868311

The Mijja College Bulamu
Tel...+256 774218790

Waggumbuluzi S.S.
Tel...+256 783243416

MUBENDE DISTRICT

Bright Sec.School
Tel...+256 772306409

Bright Way S.S Kyamasansa
Tel...+256 772604952

Comprehensive High Sch.-Mubende
Tel...+256 774148515

Forest High School Kikandwa
Tel...+256 772393730

God's Pride S.S
Tel...+256 776367644

Highway S.S
Tel...+256 782335837

Kalamba Hill S.S.
Tel...+256 772373162

Kigando S.S
Tel.... +256 783352380

Kijjuna Dynamic S S
Tel.... +256 782357481
Email: kijjunayouth@yahoo.com

Lusiba Progressive
Tel...+256 775125122

Mubende High School
Tel...+256 724607847
Email: mubendehighschool@yahoo.co.uk
Website: www.mubendehighschool.webriode.com

Nsololo School Gambwa High
Tel...+256 777596663
Email: nsohigh@yahoo.com

Seesa H.S-Kyakatebe
Tel...+256 753815656

Silver Steps S.S
Tel...+256 78282982

St. Oikhomenious
Tel...+256 774111917

St. Theresa S.S
Tel...+256 39291616

Victory College
Tel...+256 772522845

MUKONO DISTRICT

Bishop Cypriano High School
Tel...+256 772402926

Bodan High School.
Tel...+256 752630989

Bright Secondary School
Tel: 0705 374563

Bukerere College Sch.
Tel...+256 779606190

Central View High School
Tel...+256 772504795

Fairmont College Sch
Tel...+256 772471952

Faith High School
Tel...+256 782105309

Hilton high School
Tel: (+256) 414572 223
Mob: (+256) 782846266, 702 846266
Email: hilton03@yahoo.com
Website: www.hiltonhigh.com

Impact High School
Tel: +256 78266-631

Kabembe College
Tel.... +256 752522276

Kawuku S.S
Tel...+256 75680255

Light College Mukono
Tel...+256 774252987

Lugazi Home Stone High School
Tel: +256 754 613034

Lugazi Progressive S.S
Tel: +256 702 485945

Makerere Advanced S.S.
Tel...+256 757325667

Mbalala S.S.S
Tel...+256 782580965

Mpoma Girls' High School
Tel...+256 772461610

Mpoma S.S.
Tel...+256 772345882

Mt. St. Mary's Namagunga
Tel...+256 772467533/704467533 752748277
Email: namagu18@yahoo.com

Mukono Compressive S.S
Tel...+256 753174111

Mukono Hillside College
Tel...+256 712298298

Mukono Parents High School
Tel...+256 772417395

Nagojje S S S
Tel...+256 752882082
Email: nagojjesss@gmail.com

Namirembe Standard Academy
Tel...+256 751844100

Namiryango S.S.S
Tel...+256 772453873

Namilyango College Sch.
Tel...+256 782436190

New King David S.S.
Tel...+256 779385267

Nile High School
Tel...+256 772511525/414578123
Email: director@nilehighschool.com

Our lady of Africa S.S. Mukono
Tel...+256 785525931 / 755473014

Paul Mukasa S.S – Kigunga
Tel... (+256) 705 313879, 772 022292, 392 904392

Royal College Namugongo
Tel...+256 782746410

Seat of Wisdom S.S.S.
Tel...+256 701100542

Seroma Christian High School
Tel: (+256) 772441889 / 772581025
Email: seromachs@yahoo.co.uk
Website: wwwseromachs.co.ug

Simex Voc. S.S.S
Tel...+256 776645910

Springfield College
Tel...+256 414661314

St. Balikuddembe S.S. Kisoga
Tel...+256 312112228

St. Charles Coll Sch Nsagi
Tel...+256 782425380

St. Charles Lwanga S.S.
Tel...+256 772413092
Email: ednack1@yahoo.co.uk

St. John's S.S.S.
Tel...+256 772998777

St. Joseph's College Namagunga
Tel...+256 772441400

St. Joseph's SSS Naggalama
Tel.... +256 772426942 / 414376935

St Julian School
Tel...+256 751214141

St. Mary's Orthodox S.S
Tel...+256 776182449

St. Peter's S.S Kalagi
Tel.... +256 772925342

St. Stephen's Secondary School
Tel... (+256) 752816800, 771621606
Website: www.stephens.sc.ug

Talents College Mukono
Tel...+256 712890032

Uganda Martyrs College
Tel...+256 772465478

Vision High School
Tel...+256 782413915

NAKASEKE DISTRICT

Blessed High School-Labwama
Tel...+256 782069750
Email: blessed.college@yahoo.com

Blessed Hope Vocational Secondary School
Tel...+256 772492659

Christ the Rock S.S
Tel...+256 772646275

Erina Memorial S.S
Tel...+256 414230563

Kasambya
Tel...+256 772672007

Mazzoldi College
Tel...+256 782079978
Email: mazzoldicollege@yahoo.com

Nakaseke 2000 S.S.
Tel...+256 782899721

Nakaseke International College
Tel...+256 783693767
Email: nakcollege@yahoo.com

Nakaseke S. S.
Tel...+256 773172915

New Hope Academy
Tel...+256 392711472
Email: info@newhopeuganda.org
Website: www.newhopeuganda.org

Semuto S.S.
Tel...+256 772351022

Standard High School
Tel...+256 772928034
Email: standardhighkapeeka@yahoo.com

NAKASONGOLA DISTRICT

Bethel Royal High School
Tel...+256 772450264
Email: bethelroyal@yahoo.com

Central S.S.S Kakooge
Tel...+256 772553537

Kirojo College School-Nakasongola
Tel...+256 772323344

Kisenyi Lake-View S.S.S.
Tel...+256 783088933

Midland International S.S
Tel...+256 774321934

Nakasongola Modern S.S
Tel...+256 784679519

Nakitoma S.S.
Tel...+256 782778584

NAMAYINGO DISTRICT

Budidi S.S.S
Tel...+256 788101337

Bulyali Ressurection
Tel...+256 757367843

Dede Senior Secondary School
Tel...+256 782557865
Email: dedesec@yahoo.co.uk

Kifuyo SS
Tel...+256 779276316

Syoka S.S.
Tel...+256 751374264

NAMUTUMBA DISTRICT

Ark-Peas High School
Tel...+256 773559715

Destiny SS
Tel...+256 774347314

Kaswabuli S.S
Tel...+256 777822357

Kibaale High School
Tel...+256 753654882

Kigalama Forward S.S.
Tel...+256 773133598

Kyabazinga Benuvolent School
Tel...+256 772901094

Nabinyonyi Parents
Tel...+256 777068931

Namutumba Central High School
Tel...+256 773239062

Namutumba Mixed SS
Tel...+256 712640293

Nkono Memo S.S.S.
Tel...+256 774539446

NAPAK DISTRICT

St. Daniel Comboni S.S.S
Tel...+256 772650624

NEBBI DISTRICT

Alwi S.S
Tel...+256 77298702

Koch-Awinga S.S.
Tel...+256 782847501
Email: kochawingass@yahoo.com

Mamba S.S.
Tel...+256 774134508

Nam High S.S.S
Tel...+256 751060461

Nebbi Prog. Sec. School
Tel...+256 772866880

Nebbi Standard College
Tel...+256 772439482

Nyaravur S.S
Tel...+256 772325586
Email: nyaravursec@yahoo.com

Paroketo S.S
Tel...+256 775502231

Sunrise Sec. Sch. Nebbi
Tel...+256 772666006

Wadelai S.S.
Tel.... +256 777624939

NGORA DISTRICT

King of King's College
Tel...+256 7826963621

Light College Ngora
Tel...+256 772434672

St. Stephen's S.S.S-Akisim
Tel...+256 775279398

Teso Integrated S.S.S.
Tel...+256 772190266

NTUNGAMO DISTRICT

Central S.S. Ruhama
Tel...+256 774811382

Five Star SS
Tel...+256 776460025

Hibiscus High School
Tel...+256 782529898
Website: hibiscus@peas.org.uk

Ihunga -Mugyera Basin S.S
Tel...+256 772459109

Kajara Secondary School
Tel...+256 782434967

Kihanga Public Sec School
Tel...+256 782308834

Kitwe S.S.
Tel...+256 774230485

Kiyaga S.S.
Tel.... +256 777860787

Ngoma High School
Tel...+256 772452094

Ntungamo S.S.
Tel...+256 752585713
Fax: 752517796

Ntungamo Girls High School
Tel...+256 775294665

Nyakyera United S.S.
Tel...+256 788601584

Rwashamaire High School
Tel...+256 772510625

Rwoho S.S
Tel...+256 784936302

St. Paul voc. School Kagarama
Tel...+256 782461960

Trinity S.S.S. Rwashamaire
Tel...+256 783656054

West End Modern S.S
Tel...+256 772945977

NWOYA DISTRICT

Anaka S.S.S
Tel...+256 712546996

Purongo S.S.S
Tel...+256 784762882

OTUKE DISTRICT

Malika Foundation S.S
Tel...+256 777416888

OYAM DISTRICT

Everest Girls' S.S
Tel...+256 779474717

Queens College & Kindergarten
Tel...+256 774142557

St. Peters' S.S.S
Tel...+256 781475538

PADER DISTRICT

Archbishop Flynn S.S
Tel...+256 392849237
Email: aflynnss2009@gmail.com

Koloska High School
Tel...+256 392900606

Pader Central High School
Tel...+256 789571013

Pader Girls Academy
Tel...+256 772998994

Rackoko Comprehensive College
Tel...+256 772386205
Email: crackoko@yahoo.com

St. Mary's college
Tel...+256 779935962

PALLISA DISTRICT

Bright Light College
Tel...+256 785816781

Cranes High School
Tel...+256 774670076

Eastern Vision College
Tel...+256 782404033

Jonathan Memorial College
Tel...+256 782091887

Kasodo S.S
Tel...+256 782969529

Mother Kevin Girls Comprehensive S.S.
Tel...+256 772652630

Pal and Lisa College
Tel...+256 772483983
Email: palcoll2@yahoo.com

Pallisa Comm. S.S.
Tel...+256 774521565

Pallisa Complex Project S.S.
Tel...+256 772526882

Pallisa High School
Tel...+256 777527527

Pallisa Modern S S
Tel.... +256 774574390

Petete College School
Tel...+256 787445998

Spartan High School
Tel...+256 775581090

St. Anthony S.S.S.
Tel...+256 772836838

St. Immaculate
Tel...+256 772306439
Email: na@na.com

St. Regina S.S.S.
Tel...+256 774389640

St. Stephens College
Tel...+256 774103547

St. Paul High School Petete
Tel...+256 779064442

Victory S.S.
Tel...+256 751705981

RAKAI DISTRICT

Blessed Sacrament S.S.S.
Tel...+256 774778690

Community College Kalisizo
Tel...+256 782625151

Gayaza SS & Vocational Sch.
Tel...+256 7525991482
Email: projectgayaza@yahoo.com

Homeland College Kyotera
Tel...+256 772484147

Insula Christian High School
Tel...+256 772054511

Kacheera High School
Tel...+256 782305658

Kalisizo Prog. S.S.S.
Tel...+256 782317249
Email: kalisizoprogressivesss@yahoo.com

Kibaale Community S.S
Tel...+256 392843968

Kiteredde S.S.
Tel...+256 772593362
Email: kitereddess@yahoo.com

Kyotera Parents
Tel...+256 772871636

Kyotera Town School Academy
Tel...+256 701078715

St. James S.S
Tel...+256 772304503

St John S S.S. Kabuwoko
Tel...+256 777551261

St. Peregrin S.S Nakatoogo
Tel...+256 772985749

St. Mary's Mbuye
Tel...+256 772364007

St. Monicas High School
Tel...+256 703064881
Email: st.monicahighschool@yahoo.com

RUBIRIZI DISTRICT

Arch Bishop Bakyenga Voc.S.S
Tel...+256 754539550

Katerera Comprehensive High School
Tel...+256 754929438

Kichwamba H.S
Tel...+256 772479367
Email: kichwambahigh@yahoo.com

Mwongyera S.S
Tel...+256 782343567

Ryeru Girls Sch.
Tel...+256 782586302

RUKUNGIRI DISTRICT

Holy Field High School
Tel...+256 392960632

SERERE DISTRICT

Atiira S.S.
Tel...+256 783373780
Email: atrirass@yahoo.com

Blessed P.V S.S.
Tel...+256 773973457

Bright College Kamod
Tel...+256 774573366

Buyanja Grammar School
Tel...+256 772577928

Kyabugashe S.S.S
Tel...+256 772657649

Kyere T.S Secondary School
Tel...+256 779062856

Pingire T/Ship S.S
Tel...+256 775260528

Sagich Royal S.S
Tel...+256 777768118

St. Joseph's voc. S.S
Tel...+256 782564607

SHEEMA DISTRICT

Bishop Mcallister College
Tel...+256 772467770
Website: www.bishopmcallistercolle

Bugongi Millenium S.S
Tel...+256 392846058

Hillside Voc. S.S Kitagata
Tel...+256 773947433

Kasaana High School
Tel...+256 774320538

Kasaana Voc. S.S
Tel...+256 782265378

Kihunda Parents S.S
Tel...+256 774238612

Kyeibanga High School
Tel...+256 772553610

Masyoro Voc. S.S
Tel...+256 772579368

Mt. Elgon S.S.
Tel...+256 78242729

St. Paul S S.S.
Tel...+256 752401068

St.William S.S.S Kiziba
Tel...+256 7723931798

SIRONKO DISTRICT

Busamaga S S.S.
Tel...+256 772199943

Nakirungu S.S.
Tel.... +256 752985249

Sironko Parents S.S
Tel...+256 774067035

Sironko Standard S.S
Tel...+256 775262958

St. Mathews College Buhugu
Tel...+256 774283268

Victory S.S
Tel...+256 752596379

SOROTI DISTRICT

Aloet High School
Tel...+256 776853713

Alliance High School
Tel...+256 772493977

Aloet Parent S.S.
Tel...+256 772576005

Cross Roads Comp. S.S
Tel...+256 772846942

Erimu College
Tel...+256 782882795
Email: erimucollege@rocketmail.com

Halcyon High School
Tel...+256 772391940
Email: halcyonsinghsch@yahoo.com

Hometek High School
Tel...+256 772864484

Jeressar High School
Tel...+256 772365127

Kamuda Parents S.S.
Tel...+256 787190561

Katine S.S.S.
Tel...+256 776100811

Kingstone College
Tel...+256 772464508

Light S.S.S.
Tel...+256 772669642

Olila High School
Tel...+256 772593926

Soroti Community S.S
Tel...+256 774602222

St.Peters Minor Seminary
Tel...+256 772305616

SSEMBABULE DISTRICT

Agape Community School
Tel...+256 776510205
Email: agapeduccentre@yahoo.com

Great Horizon S.S. Kyakayege
Tel...+256 755264008

Kalububbu S.S.
Tel...+256 774595871

Kasana S.S
Tel...+256 757262317

Katwe Integrated S.S
Tel...+256 757842796

Kyeera Effective S.S.S
Tel...+256 752615325

Lugushuru High School
Tel....+256 779524187

Lwebitakooli College
Tel...+256 772862004

Lwebitakuli Bright S.S.
Tel...+256 754973102

Mainland H.S.
Tel...+256 782030314

Mateete College School
Tel...+256 773151662

Nankondo Bright S S
Tel...+256 752699805

Silver Valley SDA S.S
Tel...+256 783865429

St. Andrew s Mitete S.S
Tel...+256 772878960

St. Johns College
Tel...+256 772603117

St. Kizito Voc. S.S. Matete
Tel...+256 752663109

St. Peter S Mixed S.S
Tel...+256 782125072

Uganda Martyrs Sembabule
Tel...+256 754180437
Email: umsembabule@yahoo.com

Uganda Martyrs S.S. Kikoma
Tel...+256 752669037

TORORO DISTRICT

Countryside H.S
Tel...+256 779062682

East Side High School
Tel...+256 787171761

Global High School
Tel...+256 752466161

Heartland Christian S.S
Tel...+256 752812274

Helping Hand S.S-Tororo
Tel...+256 772462169

Helping Hands S.S Iyolwa
P.O Box 13 Tororo
Tel...+256 772462169

Highway Integrated S.S-Molo
Tel...+256 39869987

Kanah High School
Tel.... +256 772196234

Kimbilio High School
Tel: +256 75844080

Mama Kevina Comprehensive S.S
Tel...+256 772927630

Millenium Universal College
Tel...+256 783896222

Mulanda Parents
Tel...+256 772914339

New Life S.S.
Tel...+256 772358877

Petta Community S.S
Tel...+256 776896115

St. Benedict H.S.
Tel...+256 782655129

St. Lawrence S.S-Kuapa
Tel...+256 776141798

St. Stephen Academy
Tel...+256 772821548

Tanna Memorial High School
Tel...+256 772858653

Teens College
Tel...+256 772440387

Tororo Central Academy
Tel...+256 772921889

Tororo Comprehensive S.S
Tel...+256 776354427

Tororo Modern
Tel...+256 772617345

Tororo Town College
Tel...+256 772874975
Email: towncoileg@yahoo.com

Tororo Universal College
Tel...+256 772609825

Tropical College Tororo
Tel...+256 782018332

WAKISO DISTRICT

Bright Future Bwebajja S.S
Tel...+256 414373425
Email: info@brightfuturebwebajja.com
Website: www.brightfuturebwebajja.com

Buddo College
Tel...+256 772432023
Email: budocollege@gmail.com

Buddo S.S.
Tel...+256 772402303
Email: buddo-14074@yahoo.com
Website: www buddoss.com

Buloba Christian High School
Tel... 0772886772

Buloba High School
Tel: +256 774 379849
Email: bulobahsch@yahoo.com

Bweyogerere High School
Tel...+256 414287893

Bweyogerere S.S.S
Tel...+256 782313221

Bweyogerere Standard
Tel...+256 20258514

Cliver College
Tel...+256 773118352

Divine S.S
Tel...+256 752537687

Ebenezer Christian Sec. Sch.
Tel...+256 414372370

Entebbe Adult Education Centre
Tel...+256 772920438

Entebbe Girls' S.S
Tel...+256 772432394
Email: entebbegirls@gmail.com

Excel Millenium S.S.
Tel...+256 712653004

Gayaza Cambridge College of St. Mbaaga
Tel: (+256) 782 663442, 772455118, 772455118, 774527398

Gayaza Mixed Islamic Sec. School
Tel... (+256) 702 719505, 774 444985
0707 2999 000, 707 299001, 707 299002

Good Shepherd High School
Tel...+256 772442687
Email: harrietnab@yahoo.com

Greenstars High School
Tel...+256 312264816

Hannah Mixed Sec. School
(+256) 777990796 / 703042340
(+256) 414662855

Hawa S.S.
Tel...+256 772611383

Henry Kasule Memorial Hyderabad-
Email: admin@henry.com

Holy Family S.S. Bananwa
Tel...+256 772845975

Hope Boarding SS Lutembe.
Tel...+256 7725445580

Hormisdallen Gayaza
Tel... +256 776 977148

Jovens High Sch.
Tel...+256 772950843

Joy High School
Tel...+256 772928458

Katikamu SDA Sec. School Gayaza Campus
Tel: +256 0779557478/ 0782308024 704900800

Kasenge Greenhill S.S
Tel...+256 312113916

Kikaya College School
Tel...+256 772404279
Email: kikaayacollege@yahoo.com

Kisubi Mapeera Secondary School
Tel...+256 782907431

Lake View Kitinda C.O.U H.S
Tel...+256 752205531

Light S.S.
Tel...+256 772414809

Majorie College Mulawa
Tel...+256 772557799

Matugga Mixed S.S
Tel...+256 712977161

Merryland High School Katabi Campus
Tel...+256 772401086

Mt. of Olive Kakiri
Tel: +256 700 265360 / 0772 465606

Naalya S.S.S. – Namugongo
Tel...+256 782348195

Najjera High School
Tel...+256 7582825272

Nakwero C.O.U S.S
Tel...+256 755243556

Nanziga Parents Sec S
Tel...+256 772463840

Ndejje High School
Tel... +256 776 121227

Ndiwulira Memorial College
Tel...+256 712673791

Nkoowe High School
Tel...+256 772440826

Our Lady Consolata S.S.S.
Tel...+256 774174541
Email: consolig7@gmail.com

Peace High School
Tel...+256 772424719
Email: mrrwfpu@yahoo.com

Prosper Sec. School
Tel...+256 772683035

St Augustine College Wakiso
Tel. 0772983904 /0700964839

St. Charles Lwanga International Secondary School kakiri
Tel...0700261717, 0700261718
Website: www.stcharleskakiri.com

St. Henry's College Mbalwa- Namugongo
P.O.Box 128, Kyambogo
Tel: 0789-582939, 0704-377902, 0703-355051

St. John Secondary School Wakiso
Tel: +256 752 531721 / 0788 502549

St. Johns Ntebetebe S.S
Tel...+256 772976623
Email: stjohnsssntebetebe@yahoo.com

St. Johns Wakiso S.S.S
Tel...+256 752531721

St. Joseph S.S Namugongo
Tel.... +256 78265940

St. Kizito High School
Tel...+256 752812302
Email: na@na.com

St. Lawrence S.S.
Tel... (+256) 776839007, 782603473

St. Macelino Academy Matuga
Tel...+256 701690000

St. Mark's College Namagoma
Tel... (+256) 775831844, 393103418

St. Mary's Kitende Boarding S.S.S
Tel...+256 772453779

St. Peter S S. Naalya
Tel...+256 772880883

St. Peter's Bukalango S.S
Tel...+256 790913329

St. Roza College School
Tel...+256 772594988

Trinity Academy
Tel...+256 772917747

Wits College – Namulanda
Tel...+256 782862270

UGANDA SPECIAL SCHOOLS

Budadiri Girls P/S
Mbale – Sironko

Bumbo Deaf Unit C/U Bumbo P /S
Email; bumbodeafunit@yahoo.com

Butambala School of the Deaf
Tel...+256-0772-425886

Good Samaritan School For the Deaf Kitengeza
Tel...+256 782401106, 772581730
Email: nambae@yahoo.com

Hassan Tourabi Education Center
Bweyogerere Primary School
Tel...+256 414222948

Iganga Special School
Tel...+256 4952020
Email: infro@buckley.sc.ug

Kampala School for Physically Handicapped
Tel...+256 414-272128
Email: kschfph@yahoo.com.ug

Luwero Boys Primary School
Tel...+256 772-591642

Masindi Center for the Handicapped
Tel...+256 772364693

Misanvu Demostration School
Special Needs Education Unit
Tel...+256 772389695

Mulago School of the Deaf
Tel...+256-0414-540298

Ngora School for the Deaf
Tel...+256 772534611

Nsawo C/U Primary School
Tel...+256 772670315

Rustya P/S
Isingiro- Mbarara

St Francis Secondary School for the Blind
Tel...+256 45-61854
Mob...+256 772824253, 772493149

Uganda School for the Deaf
Tel... +256 772463380

Wandegeya Moslem Primary School
Tel...+256 75-2630998 / 0712588316

To Advertise in the 2027 Edition
Call our Regional Offices below

BURUNDI +257 71513293 +257 79394725
DRC +257 71513293
KENYA +254 720002305 +254 723959612
RWANDA +250 785022910
S. SUDAN +256 700456865
TANZANIA +255 766-523 527
UGANDA +256 700456865 +256 772353292

www.eaeducationdirectory.com

UGANDA INTERNATIONAL SCHOOLS

VIENNA COLLEGE
NAMUGONGO
CENTER OF EXCELLENCE

VIENNA COLLEGE
NAMUGONGO
A Centre of Excellence

The Best Value For An International Education In A Ugandan Setting.

- Focuses on producing well rounded students
- Holistic education
- Nurturing, grooming and etiquette
- Wide sporting activities
- Boarding school
- IGCSE O' level and GCE A levels
- Small sized classrooms
- Individual attention to students

CAMBRIDGE
International Examinations
Cambridge International School

P.O Box 27588, Kampala - Uganda,
Email: info@vienna.ug, Website: www.vienna.ug
+256 772 221 557
+256 393 261 911

VIENNA COLLEGE
NAMUGONGO
CENTER OF EXCELLENCE

P.O. Box 27588, Kampala - Uganda
Tel: +256 772 221 557 / +256 393 261 911
Email:info@vienna.ug
www.vienna.ug

KDS

Kampala Diplomatic International School

Plot 18 Ntinda II Road, Naguru,
P.O. Box 36382 Kampala - Uganda
Tel: +256 (0) 414 693523 /
+256 (0) 784 110278
Website email: www.Kampaladiplomaticinternationalschool.com

Dolphins International School
Plot 2069 Bernadette Lane, Namugongo, Janda, Kira Town
Tel: +256 753-417-859, +256 704-097-801
Email: admin@disuganda.com
Website: www.disuganda.com

Felice International School Uganda
Sonde-Kiwanga Road, Mukono, Uganda
Tel: 0761189507/0702315292
Email: admissions@fisu.ac.ug

French School
Plot 22/24 Lugogo Bypass
Tel: +256 414341660
Email: ecolfran@imul.com

Galaxy International School
Plot 1077, Lubowa Estate, Entebbe Road.
Tel: +256 781468000/778355248
Email: info@gisu.ac.ug
Website: www.gisu.ac.ug

Gold Bird International Pre School & Nursery
Plot 1284, Judith 0 Close
Bukoto, Kampala, Uganda
Tel: +256 772419989

Acorns International School
Tel: +256 784848476/716848476
Email: admin@ais.ac.ug
Website: www.ais.ug

Aga Khan Education Service Uganda
Plot 9-11 Muammar Gaddafi Road
Tel: +256 772829007/414308200
Email: admin@akesu.org

Ambrosoli International School
Plot 10-12 Binayomba Road
Bugolobi
Tel: +256 414220416/775765816, 392 266777
Email: ambrosoli@ambrosolischool.com, admissions@ambrosolischool.com, headteacher@ambrosolischool.com, admin@ambrosolischool.com
Website: www.ambrosolischool.

Acadia International School
Plot No. 49 Kyadondo Block 268
Katera Close, Masajja, Kampala, Uganda
Tel: +256 786678199

Archie International School
Lweza Estate 2nd Close
Kampala-Entebbe Road
Tel: 0772441968

Kampala Diplomatic International School

Plot 35-40 Magambo Road, Buye, P.O. Box 36382 Kampala - Uganda
Tel: +256 784 110 278

Cambridge Centre No. UG003

Offering:

Cambridge Assessment International Education
Cambridge International School

- Early Years 2-5 Years Old
- Cambridge Primary 5-11 Years Old
- Cambridge Lower Secondary 11-14 Years Old
- Cambridge Upper Seconday 14-16 Years Old
- Cambridge Advanced 16-19 Years Old

For more information visit: www.Kampaladiplomaticinternationalschool.com

Green Valley International High School
Tel: +256 701515856/782457255

Hanna Mixed School
16km off Masaka High way
Tel: +256 312273590/772610755
Email: info@hanamixed.sc.ug

Henley Access Overseas Educational Services
Tel: +256 776629482/752629482
Plot 6 Wilson Road
Email: office@overseaseducationservices.com
S45overseas@gmail.com

Heritage International School
Off Ggaba Road, Kansanga
Tel: +256 393596033/393596034
|**Email:** his@heritageinternationalschool.org
his@his.bushnet.net

Horizon International School
Plot 2, 16 Scott Road, Jinja, Uganda
Tel: +256 776616889
Email: info@horizon.ac.ug
Website: www.horizon.ac.ug

Kabojja International School
Buziga Mulamula Road
Tel: +256 312421430(junior School)
+256 312421400 (High School)
Email: info@kabojjainternational.com
Website: www.kabojjainternational.com

Kampala Diplomatic International School
Magambo Road Ntinda, 6382 Kampala
Tel: +256 414 693523, 784110278, 764195175
Website: www.kampaladiplomaticinternationalschool.com

Kampala International School
Old Kira Road Bukoto
Tel: +256 414530472, 752711882
Email: admissions@kisu.com
Website: www.kisu.com

Kampala Parents School
Plot M19 Kira Road, Bukoto
Tel: +256 414530472

Kisoro International Vocational Institute
Tel: +256 786-499087, 783567733
Kivinstitute (@kivicampus)

Kissyfur Pre-Kindergarten & Day Care Center
Plot 1 Bundali Rise
Tel: +256 414222095, 772801407
Email: kissfur@nca.co.ug

Montessori Pre-School and Day Care Center
Tel: +256 414590550/702, 772 669164
Email: montessoridcc@yahoo.com

Pearl of Africa International School
Plot 10, Nakasamba Close, Entebbe, Uganda
Tel: 0778878388

Rainbow International School
Off Ggaba Road
Naganda Lukuli Tyaba Zone
Tel: +256 758032501
Email: info@risk.sc.ug

Shiloh International Christian School
Tel: 0777609122

Shree Sahajanand School Uganda
Tel: 0759833424, 0200930111
Email: info@sssu.ac.ug
Website: www.ssscu.ac.ug

Taibah International School
Tel: +256 392769270, 755812839
Email: jmusisi@taibahinternational.com
Website: www.taibahinternationalschool.com

Taibah Junior School
Tel: +256 701469871, 790553013
Email: madina.mu@gmail.com

The Ark International Pre-School
Plot 21 Akii Bua Road, Nakasero
Tel: +256 414344238, 772233330
Email: theark33@gmal.com

The International School of Uganda
Plot 272 off Entebbe Road
Lubowa estate
Tel: +256 414200374, 757754808
Email: gmail@asu.ac.ug
admin@isumail.ac.ug

Umoja International French School
Tel: +256 0414566059/257726
Email: ulfs93@gmail.com

Vienna College Namugongo
Tel: +256 393 261911
+256 414288674/ 772221557
Email: info@vienna.ug
Website: www.vienna.ug

Windsor International School
Tel: +256 709144217, 0783582839
Website: https://windsorschool

UGANDA HEALTH INSTITUTIONS

Arua School of Comprehensive Nursing & Midwifery
Tel…+256 784 641 930, 0774-993-830 (Deputy Principal)
0784-641-930 (Principal)

Butabika School of Psychiatric Nursing
Tel…+256 700 350 931/ 789 345699
Email: pcoschb@gmail.com

Eliza School of Nursing & midwifery
Tel…. 0778232945

Gulu College of Health Sciences
Tel… +256 772-673490
Email. Gulu.school.clinical.officers@gmail.com
Website. www.gchs.ac.ug

Health Tutors' College Mulago.
Tel… +256 772 515507, 414 532624
Email: htcmulago@yahoo.com
Website: htcmulago.ac.ug

Hoima School of Nursing.
Tel… +256 772654080, 774113398

Jerusalem Institute of Health Sciences Lira
Tel… +256 778-110-524

Jinja School of Nursing and Midwifery.
Tel…+256 772967760, 0772686697

Kabale School of Enrolled Comprehensive Nursing
Tel… +256 774402429/701747436

Kampala School of Health
Tel… +256 783699644, 772161257

Lira School of Comprehensive Nursing.
Tel… +256 782875581, 757446682, 0772-823-373 (Principal)

Masaka School of Nursing and Midwifery
Tel… +256 782-370171, +256 701-747436, 0787-319716

Mengo Hospital Laboratory School
Tel… +256 772/712 608420

Mulago School of Nursing and Midwifery
Tel…+256 772440377
Email: principal@mulagoschoolofnursing.ac.ug
Website: www.mulagoschoolofnursung.ac.ug

Public Health Nurses College
Tel…+256 312283974

School of Psychiatric Clinical Officers - Butabika
Tel… +256 77241101
Email: pcoschb@gmail.com

Soroti School of Comprehensive Nursing
Tel… +256 772464759, 772686462

Uganda Institute of Allied Health And Management Science
Tel…+256 414540118

SCHOOLS MANAGED BY THE CHURCH (FAITH BASED)

Bwindi School of Nursing & Midwifery
Tel… +256 782492947, 0782028419

Fort Portal International Nurses Training School
Tel… +256 772933951, 779056828

Fort Portal International School of Nursing & Midwifery
Tel… +256 787167575, +256 702921234

Fort Portal School of Clinical Officers
Tel… Tel… 0772-327-587, 0773-354-785

Ibanda School of Nursing & Midwifery
Tel… +256 772691641, 0772885074

Indian Institute of Health & Allied Sciences
Tel…+256 752524145

Ishaka Seventh Day Adventist School of Nursing
Tel… +256 772529503, 772562207

Kagando School of Nursing & Midwifery
Tel… +256 392830228, +256 772974587, +256 772974587

Kalongo School of Nursing & Midwifery
Tel… +256 752440773, 77244073

Kalungi School of Nursing & Midwifery
Tel… +256 772494079, 704908112

Kamuli School of Nursing & Midwifery
Tel… +256 782529642, 782119533

Kibuli Muslim Hospital Health Training School
Tel: +256 772425485, +256 777198441
+256 701198441

Kibulimuslimhospitalhts18@yahoo.com

Kibuli School of Nursing & Midwifery
Tel… +256 414237614, 777198441, 782086391
Email: kibulinursingschool@yahoo.com

Kisiizi School of Nursing
Tel… +256 772372739, 782594072

Kiwoko School of Nursing
Tel… +256 772972577, 774228578

Kuluva School of Nursing & Midwifery
Tel… +256 476449019, 787109483, 782359550, 758476644

Lacor School of Nursing & Midwifery
Tel…+256 782675715

Lifeline International Hospital Ltd Zana
Tel…+256 0393-228459
Email: lifelineinternational@gmail.com, llihkampala@gmail.com
Website: www.lifelineinternationalhospital.org

Lubaga Health Training Institution
Tel… +256 772467014, 772697973

Matany School of Nursing & Midwifery
Tel… +256 776336689, 753336689

Mbale School of Nursing & Midwifery
Tel… +256 789543268, 705979268

Mengo School of Nursing & Midwifery
Tel… +256 772587613, 718430939

Mukono Diocese School of Nursing & Midwifery
Tel… +256 772194849, 773791668

Ngora School of Nursing
Tel… +256 772375361, 772959078

Nsambya School of Nursing & Midwifery
Tel: +256 414 269942
+256 772518805, 772627599

Rugarama School of Nursing
Tel… +256 774445522, 772927327

Saleem School of Nursing & Midwifery
Tel… +256 772447924, 772440530

School of Hygiene- Mbale
Tel…+256 772644673

St. Francis Nyenga School of Nursing
Tel… +256 772360967, 772440530

St Francis Schools of Health Sciences (SFRASH)
Tel…0753309268, 0772309268
school.stfrancis@yahoo.com
www.sfrash.ac.ug

St. Joseph' Hospital Kitgum School of Nursing and Midwifery
Tel: 0393225760

St. Karoli Lwanga Nyakibale School Of Nursing and Midwifery.
Tel… +256 772560605, 772654280

Uganda Heart Institute
Tel… +256 772571693, 715186775

Villa Maria School of Nursing
Tel… +256 772906759, 782711560

Virika School of Nursing and Midwifery.
Tel… +256 772317722, 772559997, 0772-317-722

PRIVATE NURSING SCHOOLS

Access School of Nursing & Midwifery
Tel… +256 772442700, 772656237

Agule School of Nursing & Midwifery
Tel...+256 772926259

Alice Anume School Of Nursing
Tel…+256 756515211

Anna Medical College
Tel: +256 80 23203339
Email: internationaladmissions@amcrc.org
Website: www.annamedicalcollege.com

Bishop Stuart University School Of Nursing & Midwifery
Plot: 150, Kashari Block 4, Kakoba Hill
Tel: +256 776411044, 772983130

Bweyale School of Nursing & Midwifery
Tel… +256 772946847, 70215166

Ernest Cook Ultrasound Research & Education Institute
Tel. +256 414 273394, 702311950
Email: ecurei@ecurei.com
Website: www.ecurei.com

DAF School of Nursing & Midwifery
Tel… +256 772875939, 772363162

Good Samaritan School of Nursing & Midwifery
Tel… +256 782602722, 772825332, 0757825332

Gulu School of Nursing & Midwifery
Tel… +256 783802530, 754996973

Gulu University Department Of Midwifery
Tel…+256 471 32095

Iganga School of Nursing & Midwifery
Tel…+256 772330494, 782633253

International Health Sciences University
Tel…+256 312 200617

International Institute of Health Sciences
Tel… +256 752954117, 782786566

Ishaka Adventists' School of Allied Health Allied Science

IUIU School of Nursing
Tel… +256 772608099, 701050845

Jinja School of Nursing & Midwifery
Tel: +256 772 605961, 0772686697
+256 772967760

Jerusalem Institute of Health Sciences and Technology
Tel… +256 772699362, 772333008, 772587562

Johnass International College Of Health Sciences
Tel… +256 434660414, 712040387, 782326448

King James School of Nursing & Midwifery
Tel… +256 788106914, 772431403

Kabale Institute of Health Sciences
Tel… +256 753238548, 0772345628

Kampala International University (KIU) Western Campus
Tel… +256 702926554, 754340332

Kampala University School Of Nursing
Tel: +256 712444441, 705829476, 705829476, 782697910

Kyetume School of Nursing & Midwifery.
Tel… +256 772556908, 705738833

Lijif International American College Health Science
Tel… +256 790912476
75963100, 78163100
Email: founder@lijif.org

Lugazi School of Nursing
Tel…+256 772348949, 704126309

Makerere University Department Of Nursing
Tel…+256 414-530020
Email: r@chs.mak.ac.ug

Mayanja Memorial Medical Training Institute
Tel…+256 772368321

Mityana Institute of Nursing & Midwifery
Tel… +256 782841821, 701127299

Mountains of the Moon University School of Nursing & Midwifery
Tel…+256 771436963

Mutolere School of Nursing And Midwifery
Tel… +256 783471321, 772691641

Mbarara University Department of Nursing
Tel…+256-4854-21373

Nightingale School of Nursing & Midwifery
Tel… +256 772539049, 782060337

Ntungamo Health Training Institute
Tel… +256 782543103, 782329419

Principal Public Health Nurses College
Tel… +256 321283974, 703674240

Rakai Community Nursing School
Tel… +256 772889296, 782518217

Rwenzori School of Nursing And Midwifery
Tel… +256 782540065, 777636061

St. Eliza School of Nursing & Midwifery
Tel… +256 772659835, 779448265

St. Elizabeth's School of Health Professionals
Tel… +256 290392, 706290392, 752938258, 776938258
Email. muchu_uganda@yahoo.com
Website. www.selihep.org

St. Francis Hospital Nsambya Training School
Tel… +256 772518805, 414269942

St. Francis School of Health Science - Namataba
Tel… +256 772309268

St. Gertrude School of Nursing & Midwifery-Kisoro
Tel… +256 772774455, 700973640

St. John School of Nursing
Tel… +256 782329416, 772466931

St. Joseph's Midwifery and Nurses Training School
Tel…+256 471 439 284

Tumu Medical Institute
Tel… +256 772368321, 751083945

Uganda Christian Institute for Professional Development.
Tel… +256 772473216, 781425432, 392942986
Email: uciadmin@uci.ac.ug

Uganda Christian Institute School Of Nursing & Midwifery
Tel… +256 772 473216, 781425432

Victory School of Nursing and Midwifery
Tel: 0782-816709

UGANDA TECHNICAL & VOCATIONAL INSTITUTES

TECHNICAL COLLEGES

Abim Technical Institute
Tel...+256 772571988
Email: abimtechinst@yahoo.com

Adwoki Technical School
Tel...+256 788 573552

Ahamed Seguya Memorial Tech. Institute
Tel...+256 774477444

Amugo Agro Technical Institute
Tel...+256 772521243

Arua Technical Institute
Tel...+256 772-472-438

Ave Maria Technical Training Centre
Tel...+256 782949746
Email: avemariattc@gmail.com

Bbowa Community Polytechnic
Tel...+256 772563730

Bobi Community Polytechnic
Tel...+256 77254680
Email: okumualex@yahoo.com

Bridge Tutorial College
Tel...+256 772978232
Email: enguries@bridgetutorialcllege.com

Buganda Royal Institute
Tel...+256 772 336883,
772 483434, 701639440
Email: bribtemengo@yahoo.com
Website: www.britbe.ac.ug

Bugema University Department of Technical Education
Tel...+256 772 411943,
758 796408, 783 281417, 758 28686
Email: budt@inform.ed.ug

Bukooli Technical Institute
Tel...256 772626251
Email: bukoolitechnicals@gmail.com

Burora Technical Institute
Tel...+256 772697788
Email: buroratechnicalinstitute@yahoo.com

Butaleja Technical Institute
Tel...+256 772495745
Email: butaleja@yahoo.com

Childcare Technical Institute
Tel...+256 791086538

Datamine Technical & Business School
Tel... +256 755619660, 702 256013

Dokolo Technical School
Tel... +256 752952222, 772950833
Email: dokototech@gmail.com

Eastern Polytechnic Bugiri
Tel...+256 774283396

Future Prospects Technical Institute
Tel...+256 775275575

Gombe C.P
Tel...+256 772557107
Email: gombecommunity@yahoo.com

Hakitengya Community Polytechnic
Tel...+256 775509987
Email: phakitenya@yahoo.com

Human Technical Development Tra
Tel... +256 772356474, 755946157

Ibanda Technical School
Tel...+256 772390090

Iganga Technical Institute
Tel...+256 772 538089
Email: igangatechnicalinstitute2@gmail.com

Ihunga Polytechnic Institute
Tel...+256 782468415

Inde Technical School
Tel...+256 772472303

Iyolwa Technical School
Tel... +256 782848134, 752848134

Jinja-Voc. Technical Institute
Tel...+256 776248371
Email: jinjavti@gmail.com

Kaabong Technical Institute
Tel...+256 751474416
Email: kaabongtechinst@yahoo.com

Kabale Technical Institute
Tel... +256 784518727, 700779120
Email: kabaletechinstitute@gmail.com

Kabasanda Technical Institute
Tel...+256 772386310
Email: kabasandatechnical@gmail.com

Kaberamaido Technical Institute Compassion Vocational Centre
Tel...+256 782652859
Email: Carefor.others@gmail.com

Kabira Technical Institute
Tel...+256 782540942
Email: mitoomatech@yahoo.com

Kadogo Community Polytechic
Tel... +256 772646484, 702646184
Email: kadagocp@yahoo.com

Kakira Community Polytechnic
Tel...+256 772483081
Email: Tabu2007@yahoo.com

Kaliro Technical Institute
Tel...+256 752787778
Email: kalirotech@gmail.com

Kalongo Technical Institute
Tel...+256 755453900
Email: kalongotechnical@yahoo.com

Kammengo Technical Institute
Tel...+256 772656095

Kampala Polytechnic Mengo
Tel: +256 776 422950, 704 636920
Email: info@kampalapolytechnicmengo.ac.ug
Website: www.kampalapolytechnic.ac.ug

Kampala Institute of Vocational Training & Business Studies
Tel: ... +256 754 194140, 776844246
Email: kivtbs@yahoo.com
omstwenty14@gmail.cp,
steven.omoding@yahoo.com

Karera Technical Institute
Tel...+256 772947699
Email: kareratechinstitute@gmail.com

Kasawo College of Business & Technical Education
Tel...+256 753624570

Kasese Youths Polytechnic
Tel...+256 772533625, 703822852

Kasodo Technical Institute
Tel...+256 772664043
Email: kammengotechnicalinstitute@yahoo.com

Katonga Technical Institute
Tel...+256 772371744
Email: katongatechinst@yahoo.com

Kent Foundation Training Institute
Tel...+256 782831348

Kibatsi Technical Institute
Tel...+256 772422668
Email: kibatsitechnicalinstitute@yahoo.com

Kihiihi Community Polytechnic
Tel...+256 779166057

Kisoro Technical Institute
Tel...+256 772331637
Email: kisorotech@yahoo.com

Kitagwenda Technical Institute
Tel...+256 705410050
Email: kitagwendatechnicalinstitute@yahoo.com

Kitgum Technical Institute
Tel...+256 779-226160
Email: aldokidega@gmail.com

Kizinga Technical Institute
Tel...+256 772350594
Email: kizingatechnicalschool@yahoo.com

Koboko Technical Institute
Tel...+256 772323874
Email: kobokotechnicalschool@gmail.com

Kumi Technical Institute
Tel...+256 782324309
Email: kumitechnicalschool@yahoo.com

Kyamuhungo Technical Institute
Tel...+256 705793718/779109688
Email: kyamuhungatechinst@gmail.com

Lodonga Poly Technic School
Tel...+256 774421370
Email: polytechnicschoollodonga@gmail.com

Lumino Community Polytechnic
Tel...+256 782400872
Email: luminopolytechnic@yahoo.com

Lutunku Community Polytechnic
Tel...+256 772584103
Email: lutunkucommunitypolytechnic@gmail.com

Maganjo Institute of Career Education
Tel...+256 712867764
Email: admin@maganjoinstitute.com

Mbale Community Polytechnic
Tel...+256 772376809
Email: mumboka@yahoo.com

Mengo Technical Institute
Tel...+256 772639444
Email: mengotechnical@yahoo.com

Minakulu Technical College
Tel...+256 772589755
Email: minakulutechnicalinstitute@yahoo.com

Moroto Technical Institute
Tel...+256 778988902
Email: smkawooli@yahoo.com

Moyo Technical Institute
Tel...+256 772309660
Email: moytechno@gmail.com

Mubende Community Polytechnic
Tel...+256 772879870
Email: mubendecp@gmail.com

Multitech Business School
Tel...+256 759595685/757989486
Email: inquiries@multitech.ac.ug
Website: www.multitech.ac.ug

Nakapiripirit Technical Institute
Tel...+256 772360743, 755453669
Email: technakapiripirit@yahoo.com

Nalwire Technical Institute
Tel...+256772435007

Namisindwa Technical School
Tel...+256 754859802
Email: jwabusha@gmail.com

Namulanda Technical Institute
Tel...+256 772613745
Email: info@nati.ac.ug

Nkoko Memorial Technical Institute
Tel...+256 772417743
Email: nkokomti@gmail.com

Ntinda Vocational Training Institute (NTVTI)
Tel...+256 414583062, 779558170, 701382738
Email: ntindavti@gmail.com
Aatam64@yahoo.com

Nyakatare Technical Institute
P.O.Box 18, Kanungu
Tel...+256 772-685-674
Email: nyakataretechnical@gmail.com, mugaruraelias@gmail.com

Nyamitanga Technical Institute
Tel...+256 772389967/701054936
Email: nyamitangatech@yahoo.com

Nile Vocational Institute TWC – Masaka
Tel... +256 705 186839

Obyen Community Polytechnic
Tel...+256 779996966
Email: obyemcp@gmail.com

Olio Community
Tel...+256 772550923

Omugo Technical Institute
Tel...+256 772663394
Email: omugotech@gmail.com

Ora Technical Institute
Tel...+256 703985985/772994976

Pioneer Technical Institute
Tel...+256 777913016
Email: prntechnical@yahoo.com

Professional Advanced Centre
Tel...+256 772455764
Email: Pal2consult@yahoo.com

Rosa Mystica Inst. of Bus. & Voc. Training
Tel...+256 772553743
Email: mgkabakaali@gmail.com

Rubaga Youth Development Association
Tel...+256 782 471972
Email: Ryda.steven@gmail.com

Rubanda Technical Institute
Tel...+256 773337775

Ru-Disciplined Community Polytechnic
Tel...+256 782327265
Email: Ruel2005@yahoo.com

Rugando Technical Institute
Tel...+256 772507016
Email: rugandotechnicalinstitute@yahoo.com

Ruhaama Trinity Technical School
Tel...+256 772939504

Rukungiri Technical Institute
Tel...+256 772584461
Email: rukungiritechnicalinstitute@yahoo.com

Rweiziringiro Technical School
Tel...+256 782240733
Email: rweiziringirotechnicals@yahoo.com

Ssanje Community Polytechnic
Tel...+256 772321325
Email: pssanjecommunity@gmail.com

St. Benedict Technical College-Kisubi
Tel...+256 782741023/ 754890882
Email: vuruso777@gmail.com

St. Benedicts Technical Institute Kakindo
Tel...+256 772320460
Email: karuhanga1979@yahoo.com

St. Charles Lwanga Tech. Institute
Tel...+256 772471018/701471018
Email: Stiwanga.tecnical@gmail.com

St. Daniel Comboni Polytechnic Nao
Tel...+256 782247551
Email: kerebbacssp@yahoo.com

St. John Bosco Tech. Training School
Tel...+256 775188571

St. Joseph Technical Institute Butiru
Tel...+256 782625615
Email: stjosephtechnic@yahoo.com

St. Joseph Technical Institute -Kisubi
Tel...+256 772413612/700881812
Email: stjosephkisubi@yahoo.com

St. Joseph Technical Institute Kyaru
Tel...+256 772975710
Email: stjsk@yahoo.com

St. Joseph Technical Institute Virika
Tel...+256 782343665
Email: Sjti.virika@hotmail.com

St. Joseph's Technical College Kisubi
Tel...+256 772489558

St. Konrad Integrated Voc. School
Tel...+256 778665458

St. Kizito Technical Institute Kitovu
Tel...+256 772591007
Email: kizitovu@yahoo.com

St. Kizito Technical Institute -Madera
Tel...+256 772-309660, 0752-309660
Email: stkizitomad@gmail.com, joelopiro@gmail.com

St. Lwanga Technical Institute Malo
Tel...+256 772875801

St. Maria Technical Institute-Kyeng
Tel...+256 703156960
Email: stmariatechnical@yahoo.com

St. Mary's Voc. School Kyamuhunga Bumbaire technical institute
Tel...256 701415003
Email: bumbairetech@gmail.com

St. Matia Mulumba Polytechnic Institute
Tel...+256 712930923
Email: stmatiamulumba@gmail.com

St. Monica Girls Tailoring Centre
Tel...+256 772739201
Email: okellonyaopi@gmail.com

St. Peter Technical Institute Bukala
Tel...+256 772489558

St. Peters Technical Institute Mubende
Tel...+256 772468753/703841882
Email: stpeterstechinical@gmail.com

Technical Education
Tel...+256 772439722
Email: bribtemengo@yahoo.com

Tororo Technical Training Institute
Tel...+256 776539862/701539886
Email: tororotechnicalinstitutemella@yahoo.com

Uganda Martyr's Tech. Institute Nya
Tel...+256 788576090

Uganda Military Engineering College
Tel...+256 718490034

Vottesa Institute of Technical Study
Tel...+256 785358997
Email: votvotinstitute@gmail.yahoo.com

Yole Polytechnic Institute
Tel...+256 785500278
Email: yolepolytechnic@yahoo.com

VOCATIONAL COLLEGES

Alliance Vocational School
Tel...+256 772674453
Email: alliancevocation@gmail.com

Bbira Voc. Training Institute
Tel...+256 772050114
Email: bbiravoc@yahoo.com

Benedictine Vocational Training Centre-Tororo
Tel...+256 772-957163, +256 704-311685
Email: bvtpc@yahoo.com

Blessed Daniel Comboni V.T.S Padibe
Tel...+256 782124362/756147940

Bushenyi Vocational Dan Memorial Institute
Tel...+256 782199459
Email: nuwajanamod@gmail.com

CCP Vocational Training Institute
Tel...+256 752657230
Email: Ccp-mbale@ccp.uganda

Daniel Comboni Vocational Training Institute
Tel...+256 779586568, 0772-945-849, 0758-630-926
Email: dcviextra@gmail.com

Don Bosco Vocational Training Centre
Tel...+256 775646056
Email: ukwitegetsec@gmail.com

Dove Cote Vocational College
Tel... +256 92967382
Email: dovecotevoc07@gmail.com

Gables Vocational Training Centre
Tel...+256 772612515
Email: Abelbuta2000@yahoo.com

Global Multi Skills Vocational Training Institute – Hoima
Tel...+256 779 021213
Email: magenyidavid31@gmail.com

Gulu Community Vocational School
Tel...+256 772594278
Email: gevschool@gmail.com
nibsgulu@ug.com

Iganga Vocational Training Institute
Tel: +256 777979091, 776926438, 755756302
Email: ivtiuga@gmail.com
Website: www.igangavocationalti.com

Jinja-Voc. Technical Institute
Tel...+256 776248371
Email: jinjavti@gmail.com

Jobetta Vocational Training Institute
Tel...+256 776926521
Email: jobettavocational@gmail.com

Kanyinya Vocational Training Institute
Tel...+256 782053804
Email: kanyinyavoc@yahoo.com

Kiteredde Vocational Training Institute
Tel...+256 772320436
Email: kitereddeinstitute@yahoo.com
kaseseyp@gmail.com

Kikaaya Voc. School
Tel...+256 777536654
Email: kikaayavocational@yahoo.com

Kyamulibwa VTC
Tel...+256 776597950

Kisoro Technical Institute
Tel: +256 772 331637

Koboko Technical Institute
Tel... +256 777 958115
Email: gokuonzi@gmail.com

Lady Valeria Voc. and Business College
Tel...+256 712844098
Email: ladyvalerial@yahoo.com

Lugogo Vocational Training Institute
Tel...+256 772/702 479106
Email: lugogovti@broadband.ug
ninssma@yahoo.Com

Masulita VTC
Tel...+256 772589774
Email: masulitavtc@yahoo.com

Margherita Training Institute – Kasese
Tel... +256 779 277981, 752 864041
Email: mtikasese@yahoo.com

Mbale Municipal Comm. Polytech Stanmore Vocational & Business Institute
Tel...+256 774636504
Email: stnmorevoc@gmail.com

Muhabura Voc.Training Centre
Tel...+256 774954597
Email: byimanaamos@gmail.com

Mulagi Vocational Technical Institute
Tel…+256 772488014
Email: mulagivocationalinstitute@yahoo.com

Nakawa Vocational Training Institute
Tel…+256 414220935
Email: nakawavti@yahoo.com
Website: www.nakawavti.ac.ug

Nile Vocational Institute- Njeru
Tel…0772554563, 0757554563
Email: info@NVIuganda.org

Nile Vocational Institute John Wilson
Tel…+256 772330180

Nile Vocational Institute Bishop
Tel…+256 782242930
Email: bishopmukasanvi@yahoo.com

Nserester Voc School
Tel…+256 794420437
Email: nserester@utconline.com

Rubindi Vocational Training Institute
Tel…+256 772652502
Email: rubindivocationaltraininginst@gmail.com

Ruharo Vocational Training Institute
Tel…+256 772822247
Email: ruharovocschool@yahoo.com

Rutooma Vocational Training Centre
Tel…+256 773911756
Email: Kibbs1973@yahoo.com

Rwashamaire Vocational Institute
Tel…+256 772665691
Email: rweshamairevi@gmail.com

Shoreline Technical Institute
Tel… +256 772 985500
Email: ugavan2000@yahoo.com

Solberg College Kabale
Tel…+256 0782256744

Soroti Vocational Technical Institute
Tel…+256 772532886
Email: couvti@yahoo.com

St. Bakhita Vocational Training Centre
Tel…+256 772679161/753649196

St. Cecilia Kisubi Vocational Training Institute
Tel… +256 772 523188
Email: sspvtc@gmail.com

St. Claret Vocational Training Institute
Tel…+256 772620050
Email: cascmf@gmail.com

St. Mary's Voc. School Kyamuhunga Bumbaire technical institute
Tel…256 701415003
Email: bumbairetech@gmail.com

St. Joseph Technical Institute – Virika
Tel… +256 392 178840

St. Joseph Vocational Training Centre
Tel…+256 712377936/783433702
Email: ngisdb@yahoo.com

St. Joseph's Mayo Vocational Training Institute
Tel… +256 772 662021
Email: stjosemayo@yahoo.com
Website: www.mayouganda.org

St. Simon Peter Vocational Training Institute
Tel…+256 777317332

St.Theresa Vocation Training College - Zigoti
Tel…+256 772 868701

St. Victor's Technical & Vocational Institute
Tel…+256 782991978
Email: akorobs@yahoo.com

Trinity Vocational College
Tel…+256 779421767

Uganda Association of Private Vocational Institutions (UGAPRIVI)
Tel… (+256) 772 522489, 772484739, 772 905846
Email: gm@ugaprivi.org, secretaria@ugaprivi.org,
Email: masolosam@yahoo.com

Uganda Martyrs Voc. Institute
Tel…+256 778900303
Email: umvi@utionline.co.ug

Vision for Africa V.T.I
Tel…+256 772316953

Wobulenzi Institute of Vocational Training
Tel… +256 758 810000
Email: senkudan@gmail.com

Zobele Memorial Vocational Institute – Arua
Tel… +256 782 654264
Email: afuo2015@gmail.com

UGANDA PUBLIC TERTIARY INSTITUTION

East African Civil Aviation Academy
Tel: +256 045446145
772574221, 702574221
Email: training@flysoroti.ac.ug, rtur20002000@yahoo.co.uk
Website: www.flysoroti.ac.ug

Institute of Survey and Land Management
Plot 24, Julia Ssebutinde Road
Tel: +256 414- 320842

National Metrological Training School
Tel… +256 414323945, 701832929

Nsamizi Training Institute of Social Devt
Tel… +256 200900867, 772-463268
Email: nsamizi_institute@nsamizi.org

The Crested Crane Hotel And Tourism Training Centre
Tel… +256 043-121954, 772-660789, 772-649898
Email: htticrested@gmail.com

Uganda Co-operative College Kigumba
Tel…+256 772 695805
Email: spiresnsamba@yahoo.com
Website: www.ucck.ac.ug

Uganda Hotel & Tourism Training Institute
Tel… +256 772668282, 772410645

Uganda Industrial Research Institute
Tel… +256 757766009, 414466662

Uganda Institute of Information & Communications Technology
Tel… +256 414-220490/505384
Email: info@uict.ac.ug
Website: http://www.uict.ac.ug

Uganda Petroleum Institute Kigumba
Tel…+256 394834127
Email: info@upik.ac.ug
Website: www.upik.ac.ug

UGANDA PRIVATE TERTIARY INSTITUTION

African College of Commerce & Technology
Tel…+256 772484739

African International Christian Ministry
Tel…+256 704296043
Email: alcmuganda@hotmail.com

Aga Khan Foundation Education
Tel: +256 772829007

Aptech Computer Education
Tel…+256 755688108 /414234028/9
Email: info@future.co.ug

Balma College of Commerce
Tel…+256 773374721
Email: balmacollege@gmail.com

Bethel Training Institute
Tel… +256 781812701, 772593944
Email: betheluganga@yahoo.com

Cake Signature Culinary School
Tel… +256 772311969, 704157609
Website: www.cakesignsture.co.ug
Facebook: Cake Signature Culinary School

Caritas Counselling Centre – Gulu
Mobile: +256 787-322632, 784-568577
Services: Counselling Services and Training

Commercial Studies
Tel…+256 774578444
Email: Mummybeauty94@yahoo.com

Green Bridge Technologies
Tel: +256 751330095

Eslasca International Business School
Tel… +256 414257577, 776944521

Fort Portal Institute of Commerce
Tel…+256 785023886

Great Lake Institute
Tel…+256 783450210
Email: greatlakesinstitute@yahoo.com

Iace Makerere University
Tel…+256 782379891
Email: cll@COEES.mak.ac.ug

Insurance Training College
Tel… +256 773707580, +256 702174020
Email: dyunju@itc.ac.ug

International Professions Academy
Tel…+256 772559548
Email: twinoreste@yahoo.com

Institute of Accountants and Commerce
Tel…+256 702268138

Institute of Advanced Leadership-Uganda
Tel: +256 752619177, 786889766
Email: info@ialuganda.ac.ug
Website: www.ialuganda.ac.ug

International Institute of Business & Media
Tel… +256 772467889, 702467889
Email: iibmsu@yahoo.com

Kabalega College-Masindi
Tel…+256 772653420

Email: kabcollmsd@yahoo.com

Kampala Music School
Tel…+256 773327414, 703154031

Kitara Institute of Commerce
Tel…+256 772874196
Email: Kitarainstitute1999@yahoo.com

Kyotera College of Business Studies
Tel…+256 702908765
Email: kyoteracollege@yahoo.com

Law Development Centre
Tel: …+256 0393241688

Liberty Institute of Business And Media Studies
Tel…+256 771430706
Email: teddynakat@gmail.com

Liberty College of Management & Journalism
Tel…+256 774283677
Email: Lidefo.base1@gmail.com

Makerere Business Institute
Tel…+256 772467997
Email: contacts@mbi.ac.ug

Makerere Business Training Centre
Tel…+256 712494150
Email: Mbt-centre@yahoo.com

Makerere College of Business
Tel…+256 752440747

Malaika Vocational Business – Mukono
Tel: +256 702 032432

Management Training and Advisory Centre
Tel: 256 414 220 574
Email: mkt@mtac.ac.ug
nyachwol@yahoo.com

Mbarara Business Institute
Tel…+256 783911509

Mbarara Institute for Social Development
Tel… +256 782-621338, 703792823
Email: mbararinstitute@yahoo.com

Mbarara YMCA Clerical Training Institute
Tel…+256 782502730
Email: Uymca.mbarara@yahoo.com

Meritorious
Tel… +256 715056865, 752878941

Michelangelo College of Creative Arts – Kisubi
Tel… +256 414694638, 772508580
Email: mccak@gmail.com
Website: www.mccak.com

Midland Career Institute
Tel…+256 752225370

Mityana Business Institute
Tel…+256 782371460
Email: mbibusiness@yahoo.com

Monaco Institute of Business & Computer Science
Tel… +256 702-006406, 782989510

Nakawa Institute of Business Studies
Tel…+256 772517431
Email: info@nakawainstitute.ac.ug

Namasuba College of Commerce
Tel…+256 777520154
Email: admin@namasubacollege.com

Nile Institute Mgt Studies
Tel…+256 752422550
Email: nileinstitute@yahoo.com

Nile Vocational Institute
Tel…+256 434 120 264
Email: accts@nviuganda.org
Website: www.nvi.ug

Nkokonjeru Institute of Commerce
Tel…+256 772647732

Nyamitanga Business and Secretarial College
Tel… +256 702-374383, 772374383

Nyamitanga College of Business Studies
Tel…+256 772 519569
Email: ncbs@usj.ac.ug

Prime Institute of Applied Technology & Mass Communication
Tel…+256 772921422

Pope Paul VI Institute of Catering & Business Studies
Tel…+256 776880211
Email: popepaulinstitute@hotmail.com

Power Point Business Institute
Tel…+256 772516408

Email: ppbis2000@yahoo.com

Redan Institute
Tel: +256 705 673044

The Cooking School Uganda
Ntinda-Kisaasi Road
P.O.Box 3082 Kampala
Plot 365, Ntinda
Tel… +256 773-003258, 783948584
+256 0757-404062
Email: thecookingschooluganda@gmail.com

Urlika Institute of Home Economics
Tel…+256 712859041
Email: ulrikainst@yahoo.com

Victoria Business & Secretarial College
Tel…+256 776659544
Email: victoriabusinesscollege@gmail.com

YMCA Buwambo Campus
Tel…+256 700605100

YMCA College of Business Studies Jinja
Tel… +256 772-829782, 713829782, 7864502445

YMCA Comprehensive Institute Wandegeya
Tel… +256 772-587811, 701587811
Email: ymca-kla@utlonline.co.ug

YMCA Vocational Training Institute
Tel…+256 772890396
Email: ymcaug@gmail.com

UGANDA COLLEGES OF COMMERCE. PUBLIC

APAC DISTRICT

Uganda College of Commerce-Aduku
Tel…+256 700145825, 774121704, 0782-776-300, 0786-415-491
Email: samnabwana08@yahoo.com

KABALE DISTRICT

Uganda College of Commerce-Kabale
Tel…+256 772466068, 702466068
Email: tusiimestephen@yahoo.com, ucc_kabale@yahoo.co.uk

PAKWACH DISTRICT

Uganda College of Commerce-Pakwach
Tel… +256 776-562-697, 0772-515-038, 0700-323-152
Email: uccpkuach@yahoo.com, uccpakwach@gmail.com
Website: www.uccpakwach.ac.ug

SOROTI DISTRICT

Uganda College of Commerce-Soroti
Tel…+256 772-884776

TORORO DISTRICT

Uganda College of Commerce-Tororo
Tel…+256 772-545054
Email: ucctororo@yahoo.com

UGANDA AGRICULTURAL COLLEGES

Fisheries Training Institute, Entebbe
Tel…+256 414- 323010
Email: fisheries.institute@gmail.com

Kyera Agricultural Training College
Tel…+256 702626307

Uganda Industrial Research Institute
Tel…+256 757766009/ 414-466662

UGANDA NATIONAL TEACHER'S COLLEGES

Uganda National Institute for Teachers' College Education (UNITE) –Muni, Arua
Tel…+256 782831155

Uganda National Institute for Teachers' College Education (UNITE) –Unyama, Gulu
Tel: +256 772 9265323
Email: info@unyama@unite.ac.ug

Uganda National Institute for Teachers' College Education (UNITE) – Kabale
Tel: +256 486422115
Email: bturyahikayo@yahoo.com

Uganda National Institute for Teachers' College Education (UNITE) – Kaliro
Tel: +256 772373419

Uganda National Institute for Teachers' College Education (UNITE) – Mubende
Tel: +256 772638892
Email: info.mubende@unite.ac.ug

Uganda National Institute for Teacher Education (UNITE) Muni Campus
Tel: 0782-831-155

UGANDA PRIMARY TEACHERS' COLLEGE

Uganda National Teacher's Union
Tel…+256 414346917, 772403352

ARUA

Arua Core Primary Teacher's College
Tel…+256 772662014, 772933876

BUKEDEA DISTRICT

St. Mary's Primary Teacher's College
Tel… +256 770757008

BUIKWE DISTRICT

St. Anthony Nursery Teachers' College
Tel: +256 772621040, 755819541
Email: stanthonyecdcentre@yahoo.com

BUSHENYI DISTRICT

Bushenyi Core Primary Teachers' College
Tel... +256 772833142

GULU DISTRICT

Gulu Core Primary Teacher's College
Tel…+256 772523426, 711 523426

HOIMA DISTRICT

Bulera Core Primary Teacher's College
Tel…+256 772647588

KABALE

Kabale Bukinda Core Primary Teacher's College
Tel…+256 772 555216, 787 965095, 772 575192

Kabale Nursery Teachers' Training Institute
Tel: +256 772389126
Email: kntti@gmail.com

KABAROLE DISTRICT

Canon Apolo Core Teachers' College
Tel…+256 392940534, 785725790
Email: canapoloptc@yahoo.com

KAMPALA DISTRICT

Kibuli Core Primary Teacher's College
Tel…+256 414256729, 701711220

Primary Teacher's College-Buloba
Tel…+256 772669834

St. John the Baptist Ggaba PTC
Tel…+256 41451055, 772437109

KAYUNGA DISTRICT

St. Noa Mawagali PTC
Tel…+256 772888217, 772400989

St. Paul Nazigo PTC
Tel…+256 772607854

KITGUM DISTRICT

Primary Teacher's College
Tel…+256 772626482

LIRA DISTRICT

Canon Lawrence Primary Teachers' College
Tel…+256 772455164, 703906293
Whatsapp: +256 780450030
Email: zipolaathieno@gmail.com

MUKONO DISTRICT

Santa Maria Primary Teacher's College- Nkokonjeru

RAKAI DISTRICT

Primary Teacher's College
Tel…+256 772669834, 706554145

SOROTI

Kisoro Primary Teachers' College
Tel…+256 772571112

Paidha Core Primary Teacher's College
Tel…+256 772 586528

WAKISO

Shimoni Primary Teachers College

UGANDA PUBLIC UNIVERSITIES

Busitema University
Tel…. +256-454448864, 454448838
Email: vc@admin.busitema.ac.ug, arbusitema@hotmail.com
Website: www.busitema.ac.ug, http://busitema.ac.ug

Gulu University
Tel…+256 772 533062, +256 471 432648, 714432921
Email: g.l.openjuru@gu.ac.ug
george.openjuru@gmail.com
ar@gu.ac.ug
Website: www.gu.ac.ug

Kyambogo University
Tel…. +256 414 285035/
Vice Chancellor…+256 414-286238/285272
University Sec… +256 0414-286237, 0782-499864
Public Relations… +256 0414-287354
Academic Registrar…+256 772-405604
Email: arkyu@kyambogo.ac.ug/ vc@kyambogo.ac.ug
Website: www.kyambogo.ac.ug, www.kyu.ac.ug

Kabale University
Tel…+256 +256486422803, 782860259
Email: admissions@kab.ac.ug
Website: www.kab.ac.ug

Law Development Centre
Plot 339, off Gaddafi Road
Tel…+256 312265581, 754745745
Email: director@ldc.ac.ug
Website: www.ldc.ac.ug

Lira University
Tel: +256 77166071, 0774-439-027
Email: info@lirauniversity.ac.ug
Website: www.lirauni.ac.ug

Makerere University
Tel… +256 414-532631/4, 542803/531202
Email: vc@admin.mak.ac.ug
ar@acadreg.mak.ac.ug
pro@admin.mak.ac.ug
Website: www.muk.ac.ug

Makerere University Business School (MUBS)
P.O.Box 7062 Kampala - Uganda
Tel: +256 - 414 - 532634
Email: ar@mak. ac.ug
Website: www.mak.ac.ug | www.ar.mak.ac.ug

Makerere University College of Agricultural & Environmental Sciences
Tel… +256 0712 869 143

Makerere University College of Business and Management Sciences
Tel…+256-414 530115/945/946 (office)
Email: ehisali:@fema.mak.ac.ug
mhisali@yahoo.co.uk
Website: http://bams.mak.ac.ug

Makerere University College of Computing & Information Sciences
Tel…+256 414 540 628
Email:obura2007@gmail.com
principal@cis.mak.ac.ug

Makerere University College of Education and External Studies
Tel…+256 414 543 251
Email: pr@cees.mak.ac.ug
Website: www.cees.mak.ac.ug

Makerere University College of Engineering, Design, Art and Technology
Tel…+256 772 697500

Makerere University College of Health Sciences
Tel…+256 414543872
Email: dean@musph.ac.ug
Website: www.musph.ac.ug

Makerere University College of Humanities & Social Sciences
Tel…+256 414 531 909
Email principal@chuss.mak.ac.ug
edkirumira@gmail.com

Makerere University College of Natural Sciences
Tel…+256 772 406 356

Makerere University College of Veterinary Medicine, Animal Resources & Bio- Security
Tel…+256 759 986536

Mbarara University of Science and Technology (MUST)
Tel… +256-485420782/21623, 0772-662062
Email: ar@must.ac.ug/pr@must.ac.ug
vc@must.ac.ug, admissions@must.ac.ug **Website:** www.must.ac.ug

Mountains of the Moon University
Tel… +256 483-660390, 483660400
Email: registrar@mmu.ac.ug / info@mmu.ac.ug
Website: www.mmu.ac.ug

Muni University
Tel…+256 711 570 624, +256 772 570 624, +256 792 343 617 +256 777-205-150
Email: ar@muni.ac.ug, felixopio52@gmail.com
Website: http://www.muni.ac.ug

Soroti University
Tel…+256 772 465460, 454461605
Website: www.sun.ac.u

Uganda Management Institute
Tel… +256 414-259722/346620/232748 +256 312-265138/ 29, 0752-259722
Email: admin@umi.ac.ug
Website: http://www.umi.ac.ug

UNIVERSITY REGULATORS

National Council for Higher Education
Tel…+256 312262140, 782121073
Email: swaigolo@unche.or.ug

STUDENTS FINANCING AGENCY

Higher Education Students Financing Board
Tel... +256 414-255300
Email: info@hesfb.go.ug
Website: www.hesfb.go

MAKERERE UNIVERSITY BUSINESS SCHOOL

P.O.Box 7062 Kampala - Uganda | Tel: +256 - 414 - 532634
Email: ar@mak. ac.ug | Website: www.mak.ac.ug | www. ar.mak.ac.ug

MUBS is a constituent college of Makerere University, Uganda's oldest and leading University.

MUBS started as the Department of Commerce in 973 and became. Faculty of Commerce in 1987.

The Faculty was merged with the National College of Business Studies in 1997 to create the present day MUBS

The School conducts teaching for the award of Makerere University degrees (PhD, masters, and bachelor's degrees), and also offers several diploma and certificate programmes.

MUBS has five campuses (Jinja, Mbale, Arua, Mbarara and Kampala) with over 25,000 students.

MAKERERE UNIVERSITY BUSINESS SCH00L (MUBS MAIN CAMPUS)

(a) CODE DAY PROGRAMMES		DURATION
i) COM	BACHELOR OF COMMERCE	3 Years
ii) BBD	BACHELOR OF BUSINESS ADMINISTRATION	3 Years
iii) BHM	BACHELOR OF HUMAN RESOURCE MANAGEMENT	3 Years
Iv) BIB	BACHELOR OF INTERNATIONAL BUSINESS	3 Years
v) BLM	BACHELOR OF LEISURE, EVENTS AND HOTEL MANAGEMENT	3 Years
vi) BBC	BACHELOR OF BUSINESS COMPUTING	3 Years
vii) PSM	BACHELOR OF PROCUREMENT AND SUPPLY CHAIN MGT	3 Years
viii) BRM	BACHELOR OF REAL ESTATE BUSINESS MANAGEMENT	3 Years
ix) BLG	BACHELOR OF LEADERSHIP AND GOVERNANCE	3 Years
x) BEC	BACHELOR OF ARTS IN ECONOMICS	3 Years
1xi) BSF	BACHELOR OF SCIENCE IN FINANCE	3 Years
1xii) BSA	BACHELOR OF SCIENCE IN ACCOUNTING	3 Years
1xiii) BUS	BACHELOR OF BUSINESS STATISTICS	3 Years
1xiv) BIM	BACHELOR OF OFFICE & INFORMATION MANAGEMENT	3 Years
1xv) BMS	BACHELOR OF MARKETING	3 Years
1xvi) BTT	BACHELOR OF TRAVEL AND TOURISM MANAGEMENT	3,Years
1xvii) BEN	BACHELOR OF ENTREPRENURSHIP	3Years

(b) EVENING PROGRAMMES		DURATION
i) COB	BACHELOR OF COMMERCE	3 Years
ii) BBA	BACHELOR OF BUSINESS ADMINISTRATION	3 Years
iii) BHE	BACHELOR OF HUMAN RESOURCE MANAGEMENT	3 Years
iv) BTB	BACHELOR OF INTERNATIONAL BUSINESS	3 Years
v) BBE	BACHELOR OF BUSINESS COMPUTING	3 Years
vi) PSC	BACHELOR OF PROCUREMENT AND SUPPLY CHAIN MGT	3 Years
vii) BKE	BACHELOR OF MARKETING	3 Years
viii) TLM	BACHELOR OF TRANSPORT AND LOGISTICS MANAGEMENT	3 Years
ix) ACC	BACHELOR OF SCIENCE IN ACCOUNTING	3 Years
x) BOM	BACHELOR OF OFFICE & INFORMATION MANAGEMENT	3 Years
xi) LGM	BACHELOR OF LEADERSHIP AND GOVERNANCE	3 Years
x) TTM	BACHELOR OF TRAVEL AND TOURISM MANAGEMENT	3 Years
xi) BPL	BACHELOR OF LEISURE, EVENTS & HOTEL MANAGEMENT	3 Years
xii) BNE	BACHELOR OF ENTREPRENURESHIP	3 Years
xiii) BST	BACHELOR OF BUSINESS STATISTICS	3 Years
xiv) ECN	BACHELOR OF ARTS IN ECONOMICS	3 Years

MAKERERE UNIVERSITY BUSINESS SCH00L

1. Certificate in Air ticketing & Reservations management
2. Certificate in Tour Guiding
3. Certificate in Tourist Driving
4. Certificate in Tour operations management
5. Certificate in Hotel front office operation
6. Certificate in House Management
7. Certificate in Campsite planning and management
8. Certificate in Food and beverage services
9. Certificate in Events planning and management
10. Certificate in Bakery
11. Certificate in Barister

MAKERERE UNIVERSITY BUSINESS SCHOOL (MUBS) UP COUNTRY CAMPUSES

1. ARUA (MUBS)

(a) CODE EVENING PROGRAMMES		DURATION
i) BSU	BACHELOR OF BUSINESS ADMINISTRATION	3 Years
ii) PSU	BACHELOR OF PROCUREMENT & SUPPLY CHAIN MGT.	3 Years

2. JINJA (MUBS)

(a) CODE DAY PROGRAMMES		DURATION
(i) HSJ	BACHELOR OF HUMAN RESOURCE MANAGEMENT	3 Years
(ii) CRJ	BACHELOR OF PROCUREMENT & SUPPLY CHAIN MGT.	3 Years
iii) BRJ	BACHELOR OF BUSINESS ADMINISTRATION	3 Years
iv) BJO	BACHELOR OF COMMERCE	3 Years
v) JBE	BACHELOR OF ENTREPRENUERSHIP	3 Years
vi) BBJ	BACHELOR OF BUSINESS COMPUTING	3 Years
(vii) BJS	BACHELOR OF SCIENCE IN ACCOUNTING	3 Years
(viii) BLC	BACHELOR OF LEISURE, EVENTS AND HOTEL MANAGEMENT	

(b) CODE EVENING PROGRAMMES		
(i) HSO	BACHELOR OF HUMAN RESOURCE MANAGEMENT	3 Years
Iii) BRO	BACHELOR OF BUSINESS ADMINISTRATION	3 Years
iii) CRO	BACHELOR OF PROCUREMENT & SUPPLY CHAIN MANAGEMENT	3 Years
iv) BJJ	BACHELOR OF COMMERCE	3 Years
v) J BI	BACHELOR OF ENTRENUERSHIP	3 Years
vi) BJB	BACHELOR OF BUSINESS COMPUTING	3 Years

3.. MBARARA (MUSS)

a) CODE DAY PROGRAMMES		DURATION
i) HNM	BACHELOR OF HUMAN RESOURCE MANAGEMENT	3 Years
ii) CMM	BACHELOR OF COMMERCE	3 Years
iii) PMM	BACHELOR OF PROCUREMENT & SUPPLY CHAIN MGT.	3 Years
iv) BMM	BACHELOR OF BUSINESS ADMINISTRATION	3 Years
v) BMA	BACHELOR OF SCIENCE IN ACCOUNTING	3 Years
vi) MTM	BACHELOR OF TRAVEL AND TOURISM MANAGEMENT	3 Years

b) EVENING PROGRAMMES		DURATION
i) BNM	BACHELOR OF BUSINESS ADMINISTRATION	3 Years
ii) HOM	BACHELOR OF HUMAN RESOURCE MANAGEMENT	3 Years
iii) PNM	BACHELOR OF PROCUREMENT & SUPPLY CHAIN MANAGEMENT	3 Years

4. MBALE (MUSS)

a) CODE DAY PROGRAMMES		DURATION
i) BML	BACHELOR OF BUSINESS ADMINISTRATION	3 Years
ii) PML	BACHELOR OF PROCUREMENT & SUPPLY CHAIN MANAGEMENT	3 Years
iii) HML	BACHELOR OF HUMAN RESOURCE MANAGEMENT	3 Years

b) EVENING PROGRAMMES		DURATION
i) AML	BACHELOR OF BUSINESS ADMINISTRATION	3 Years
ii) HMA	BACHELOR OF PROCUREMENT & SUPPLY CHAIN MANAGEMENT	3 Years
iii) PMA	BACHELOR OF HUMAN RESOURCE MANAGEMENT	3 Years

MINISTY OF TOURISM,WILDLIFE AND ANTIQUES
UGANDA TOURISM BOARD
UWA
SAMEDAY LAUNDRY SERVICES

UGANDA PRIVATE UNIVERSITIES

Advance International University
Tel: +256 758569669
Email: info@aiu.ac.ug

African Bible University
Plot 879, Lubowa Estates, Roofings Road off Entebbe Road, Kampala
Tel: +256 0414-201507, +256 706-346-587,
+256 762-247-885
Email: abu@abu.ac.ug
Website: www.abu.ac.ug

Africa Renewal University
Tel: +256 782445439
Email: info@africarenewaluniversity.org
vbyamukama@afru.ac.ug
Website: www.afru.ac.ug

African Rural University
Tel: +256-793-150990/1/2
Email: info@aru.ac.ug
Website: www.aru.ac.ug

Aga Khan University
Tel: +256 0414-349494
Mob: +256 772-956922, 772749499
Email: akhn@aku.edu

All Saints University, Lango
Tel: +256-772-590843, 784-246020
Mob: +256 0772-658008
Email: asulsec@yahoo.com
fopio@yahoo.co.uk

Ankole Western University
Tel: +256 392943628, 773133475
Email: enqiry@ankolewestern.com
Website: www.ankolewestern.com

Bishop Barham University College
P.O.Box 613, Kabale, Uganda
Tel: +256 772-770-809, +256 703-450-288
Email: fost@ucu.ac.ug
Website: www.bbuc.ucu.ac.ug

Bishop Stuart University
Tel: +256 703-212-237
Email: ar@bsu.ac.ug
Website: www.bsu.ac.ug

Bugema University
Tel: +256 772561152, +256 752561152
Email: pkatamba@bugemauniv.ac.ug
Website: www.bugemauniv.ac.ug

Cavendish University
Tel: +256 414531700
Mob: +256 700652030
Website: www.cavendish.ac.ug

Clarke International University
Plot 4686, St. Barnabas Road
3rd floor, International Hospital. Kisugu
Tel: +256 312307400
Email: admissions@ciu.co.ug
Website: www.ciu.ac.ug

Fins Medical University
Tel: 0787-852-135, 0787-904-239

Ibanda University
Tel: +256 702407382, 414694823
Email: info@ibandauniversity.ac.ug

International University of East Africa
Tel: +256 709183918
Email: Sheila.ombogo@iuea.ac.ug
Website: www.iuea.ac.ug

International University of Health Science (IHSU)
Tel: +256 0312-307400, 312-200617
Email: info@ihsu.ac.ug or
academic.registrar@ihsu.ac.ug

ISBAT University
Plot 11A Rotary Avenue, Lugogo Bypass Kampala Uganda
Tel: +256 414-237524/5/6
Whatsapp: +256 758237525
Email: vc@isbatuniversity.com, hr@isbatuniversity.com
Website: www.isbat.ac.ug

Islamic University in Uganda (IUIU)
Tel: +256 700-575536, +256 778-091814
Email: rector@iuiu.ac.ug,
ismailgyenda@gmail.com
Website: www.iuiu.ac.ug

Kampala International University (KIU)
Tel: +256 0414-267634, 780269826
Email: admin@kiu.ac.ug
marketing@kiu.ac.ug
Website: www.kiu.ac.ug

Kampala University
Tel: +256 312-111294, 777711142
772450601, 783655287
Email: ambprobdk@yahoo.com

King Ceasor University
Tel: +256 200911450, +256 394716326
Email: contact@kcu.ac.ug, info@kcu.ac.ug

Kumi University
Tel: +256 0392-903906/
Mobile: +256 772-441484, +256 781180718
Email: kumiuniversity@yahoo.com

Livingstone International University
Tel: +256 773803614, 794803614
Email: mary.manana@livingstone
darin.northam@livingstone.ac.ug

Metropolitan International University
Tel: +256 772561957, 700670691
Email: us@miu.ac.ug
ariyogracious@gmail.com
Website: www.miu.ac.ug

Mutesa 1 Royal University
Tel: +256 706-956210, 434251459
Email: info@mru.ac.ug
Website: www.mru.ac.ug

Ndejje University
P.O Box 7088, Kampala - Uganda Tel: +256 414 693 126
E-mail: registrar@ndejjeuniversity.ac.ug
Website: www.ndejjeuniversity.ac.ug

Nile University-Arua
Tel: +256 772 850623, 772847963
Email: adiganakari@gmail.com,
reg@nileuniversity.ac.ug
Website: www.nileuniversity.com

Nkumba University
Tel: +256 0414-374994
Mob: +256 712-990595, 772-361351
Email: ar@nkumbauni.ac.ug
nkumbaun@infocom.co.ug
Website: www.nkumbauniversity.ac.ug

Nsaka University
Tel: +256 702407382
Email: nsakauniversity@gmail.com

St. Augustine International University
Tel: +256 772304826
Email: contact@saiu.ac.ug, vc@saiu.ac.ug

St. Lawrence University
Tel: +256 750123477
Email: info@slau.ac.ug
Website: www.slau.ac.ug

Team University
Tel: +256 753564779
Email: info@teamuniversity.ac.ug
ar@teamuniversity.ac.ug
Website: www.teamuniversity.ac.ug

The International University of East Africa
Tel: +256 417722300
Email: info@iuea.ac.ug
Website: www.iues.ac.ug

Uganda Christian University
Tel: +256 031-235 0800/
Mob: +256 77-2770826, 772-770803
Email: registrar@ucu.ac.ug
admissions@ucu.ac.ug
Website: www.ucu.ac.ug

Uganda Martyrs University
Tel: +256 0382-410611, 393 215697
Email: registrar@umu.ac.ug/umu@umu.ac.ug
Website: www.umu.ac.ug

Uganda Martyrs University Polytechnic
Fort portal Campus
Tel: +256 787562231
Email: umpfpc@yahoo.com

Uganda Pentecostal University
Tel: +256 774089423, 704925015, 785188458, 772405660
Email: upuniv@aim.com, nasani.batungi@gmail.com

Uganda Technology & Management University
Tel: +256 782419042
Email: info@utamu.ac.ug
Website: http://www.utamu.ac.ug

University of Kisubi
Tel: +256 787983842
Email: registrar@unik.ac.ug
Website: www.unik.ac.ug

University of the Sacred Heart - Gulu
Tel: +256 775-309032, 788121609, 414698576
Website: www.ush.ac.ug.

Victoria University
Tel: +256 417-727000, 759996130
Email: info@vu.ac.ug
Website: www.vu.ac.ug

Virtual University of Uganda
Tel: +256 772-202136/7
Email: infovuu@virtualuni.ac.ug

UGANDA PUBLISHERS

INTERAFRICA COMMUNICATIONS SERVICES LTD
P.O. Box 1988 Kampala Uganda
Musana Plaza 1st Floor Ntinda -Kisaasi Road
Tel: +256-772353292, 700456856
Email: info@eamanufact.com
Website: www.eamanufact.com

Earnest Publishers
Plot 355/356 Sir Apollo
Kaggwa Road Old Kampala
Tel: +256 772-457-445
Email: earnestpb@yahoo.co.uk

Fountain Publishers Ltd
Plot 55, Nkrumah Road,
P.O.Box 488, Kampala, Uganda
Tel: +256 414259163, 700-466-613
Email: info@fountainpublishers.co.ug
Website: www.fountainpublishers.co.ug

Global Wide Publishers Ltd
Nasser Road, Kampala, Uganda
Tel: +256 312-297499, 0751,555-555
Email: globalwidepublishersltd@gmail.com

Gustro Limited
Plot No 355, Sir Apollo Kaggwa Road
P.O.Box 9997, Kampala, Uganda
Tel: +256 778-282-323, +256 707-232-225
Email: info@gustro.com
Website: www.gustro.com

Helgard's Detamation System
Musana House, Nkrumah Road
P.O.Box, 28802, Kampala, Uganda
Tel: +256 414-263511

Impact Communications (U) Ltd.
Plot 4A Kampala, Road, Kampala, Uganda
Tel: +256 414-344460
Email: impact@one2netmail.co.ke

Lowe Scanad Uganda Ltd
Plot 33A Lumumba Avenue, Nakasero
P.O.Box, 76667, Kampala, Uganda
Tel: +256 414 341 886/890
Website: www.scanad.com

Longhorn Publishers Ltd
Plot 4 Vubyabirenge, Ntind, Stretcher
Tel: +256 414-286,093, +256 200-901-799
+256 7898-219-345
Email: info@longhornpublishers.co.ug
Website: www.longhornpublishers.co.ug

Marianum Press Ltd.
Kisubi, 21km along Entebbe Road, 1km from Stabex Petrol Staion Kawuku to Kisubi Hospital
P.O.Box 11, Kisubi-Uganda
Tel: +256 707-002-901
Email: marianumpress@yahoo.com

Moran publishers (U) Ltd
Plot 22, Jinja Road, Spear House, 3rd Floor
Tel: +256 703-835087
Email: info@moranuganda.co.ug

MK Publishers
MK Book House, Kibuye along the Kampala-Entebbe Road
P.O.Box 107450, Kampala, Uganda
Tel: +256 414269150, +256 775-040-816
+256 707-999-055
Email: sales@mkpublishers.com,
marketing@mkpublishers.com
Website: www.mkpublishers.com

Monitor Publications Ltd
P.O.Box 12141, Kampala, Namuwongo 8th Street, Kampala
Tel: 0312-301-250

Picfare Industries Ltd.
Factory (Njeru, Jinja)
Yusuf Lule Road, Njeru, Jinja, Uganda
P.O.Box 1025, Jinja Uganda
Tel: +256 434-123-181
Kampala (Marketing Division)
Picfare House, Plot No. 37, Jinja Road
Kampala, Uganda
P.O.Box 9396, Kampala, Uganda
Tel: +256 312-202-842
Email: customercare@picfare.com

Progressive Publishing House Ltd
Plot 97, Katwe Road, Kampala
P.O.Box 15025, Kampala, Uganda
Tel: +256 414 233 834

Radar Education Limited
Doxa Education Resources Ltd
Tel: +256 393262449, 752 797327, 772464761
Email: muwongerhona@gmail.com

St. Bernard Publishers
Plot 9, Tuko Courts, Old Kampala
Delhi Gardens, Kampala
Tel: +256 777-912-297
Email: info@stbenardpublishers.com

The East African
1st Floor, Short Tower, Crested Towers, Hannington Road, Kampala, Uganda
Tel: +256 312-637-91/2/3/4

Uganda Publishers and Book Sellers Association
Tel: +256 414231569

UGANDA BOOKSHOPS

TRANSPAPER
KENYA UGANDA TANZANIA RWANDA
23, Nkrumah Road,
P.O.Box 24564, Kampala, Uganda
Tel: 0414-342814, 347866,347983 Fax: 0414-342801
Email : Info@transpaper.co.ug, Web: www.kensta.com
Products: Exercise books, Envelopes, Counter books, Shorthand books, Multipurpose Labels

Angelina Bookstore
Plot 40, Ben Kiwanuka Street. Kampala
Tel: +256 785-407-261

Aristoc Booklex Ltd
Insurance House,
Yusuf Lule Road, Kampala
Tel: +256 782-198-897

Book Point
11, Bandali CI, Kampala, Ug
Tel: +256 704-084912

Canaan Book Store
8H7F+95Q, Namirembe Road, Kampala
Tel: +256 774-288-299

Family Book Centre
Plot 43, Nkrumah Road, Kampala, Uganda
Tel: +256 414-344839

God's Mercy Bookshop and Stationaries
Namirembe road,
New Taxi park Building
Unit 674, Kampala, Uganda
Tel: +256 703-564-756

Hezekiah Stationery and Bookshop
Kiwatule- Najjeera, Road, Kampala
Tel: +256 704-884-391

International Bible Society
Plot 38, Bombo Road, Kaampala, Uganda
Tel: +256 414-251-165, +256 781-834-647
Email: info@biblesociety-uganda.org

Kampala Bible Centre
No. GD, Mukwano Arcade Shop, 10B, Ben Kiwanuka Street, Kampala
Tel: +256 781-135-896

New day Bookshop ltd
1st Floor, Cooper Road, Kisementi
Acacia Mall, Kampala, Uganda
Tel: +256 774-874-204

New World Bookshop
Mukwano Arcade near Centenary Bank,
Nakivubo Branch, Kampala
Tel: +256 755-555-075

Ngoma Bookshop
Tel: +256 414-236-691

Pauline's Book and Media Centre
P.O.Box 4392, Kampala, Plot 57, Kampala Road
Tel: +256 414-256346

Simplicity Bookstore
Level 3 Shop 13, Plot 15, Luwum Street, Kampala
Tel: +256 704-005-202

St. Paul's Bookshop
8H8G+GMR, Kampala Road
Tel: +256 700-550-035

The Nice Book Centre
9J7P+PJR, Kyaliwajala, Naalya Road
Tel: +256 772-421-193

Uganda Bookshop
Plot 4 Colville Street, Kampala
Tel: +256 414 343756, +256 779-550-877
Email: ugbookshop@utlonline.co.ug

University Bookshop Makerere
Tel…+256 414 543442

Winners Bookshop
Room 692, freeman, Hypermarket, Namirembe Rd,
Tel: +256 779-786872

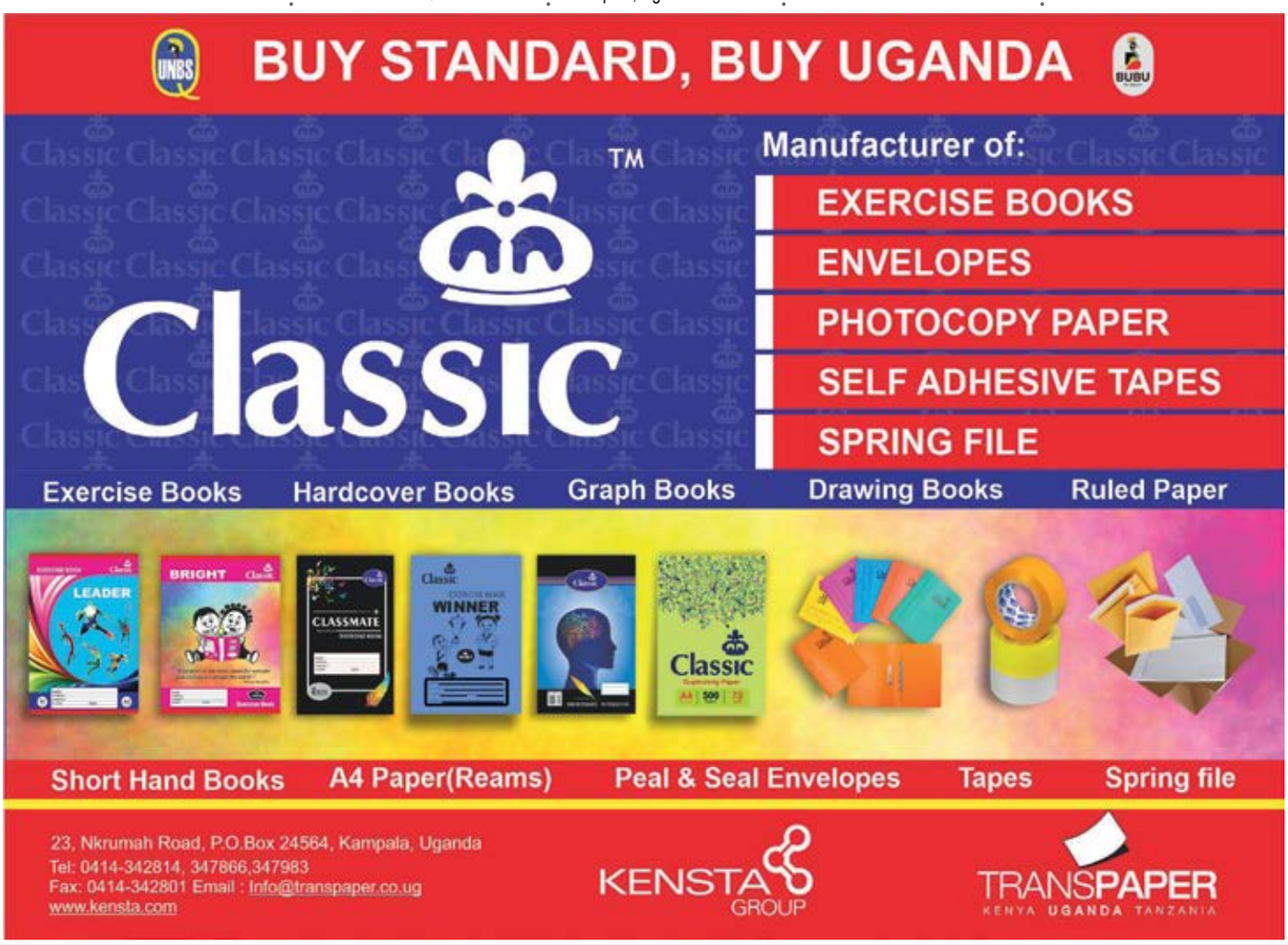

UGANDA UNIFORM MANUFACTURES

Alpha Woollens (U) Limited
Plot 1-3 Kisiki Road, Industrial Area Jinja
P.O.Box 116 Jinja
Tel: +256 759-404202
Email: alpha@alphawool.com, alphawool@gmail.com, amit@clubinternetk.com
Products: Sweaters, School Uniforms, Ties, Caps, Rain Coats, Web Belts, Security Uniforms, Lanyard Berrets, Embroidery Design and Screen Printing

Amazing Grace Fashions Ltd
Muyenga Sekindi Zone, Bulikiro Close, P.O.Box 16568, Kampala
Mobile: +256 772-408862
Whatsapp: +256 772-408862
Email: ruthlwalandam@yahoo.com
Products / Services: Tailoring, Embroidery (School Uniforms, CorporateUniforms, Security Uniforms, Industrial Uniforms, Work Wear, Hotel Uniforms, Sweater, Jumpers, Hoodies, Hospital Uniforms, Ties, Suites and T-shirts)

Besitex Garments Industry
Tel: +256 772774361, 752032158
Email: besitexgarmet@yahoo.com
Website: www.besitex.com

Chrismas Designs Ltd
Plot 93, Kafeero Road, Mulago
P.O.Box 1532, Kampala, Uganda
Tel: +256 414-531-815, +256 772-505-565
Email: chrismasonline@gmail.com, christineluboga@gmail.com
Website: www.chrismas.com
Products / Services: Tailoring hospital wear, academic gowns, Choir uniforms, corporate wear, training in business management, Internship, business tailoring.

Christex Garment Industry
Plot 484, Old Kira Road, Bukoto
P.O.Box 3309, Kampala, Uganda
Mob: +256 393-217-920, +256 772-736826
Email: christexgi@yahoo.com
Products/ Services: Production of garments, Embroidery, Acrylic Yarn

Classic Uniforms (U) Limited
Plot 8-10, Nkurumah Road
P.O.Box 4145, Kampala
Tel: +256 414 236858
Products: Textiles, Garments, School Uniforms

Crown Rock Shield Limited
Chwa II Road, Plot 40 Mbuya Hill 1317
Tel: +256 770-693-485
Email: crownrockshieldltd@gmail.com
Products/ Services: Military Uniform, Uniform Accessories

Evergreen Safaries Ltd/ Evergreen Uniforms and Textiles
Mutundwe, Nalumunye, Jomayi Estate
P.O.Box 75675, Kampala, Uganda
Tel: +256 752-805-524, 0777-764-050, 0772-442-663
Email: evergreen82safaries@gmail.com
Website: www.evergreenug.com
Products/Services: Sweaters, Security Uniforms, Corporate Wear, Socks
Brands: Evergreen

Fine Spinners (U) Ltd
Plot 33A-44A, Spring Road, Kiswa Zone, Bugolobi P.O.Box 7411, Kampala
Mobile: +256 414-342-716, +256 707-888444,
+256 752-402-034
Email: hrexec@finespinners.com, sales@finespinners.com
Products: Textiles & apparels Manufacturers

Jabulani Uniforms (U) Ltd
Jabulani House, Bajjo Road
Seta, Mukono Kampala, Uganda
Tel: +256 393-194-104. +256 778-205-499
Email: jabulaniuniforms@gmail.com

Keiba Holdings Limited
Uganda House, Kampala Road
Tel: +256 772-349-618
Email: keibaholdings2000@gmail.com
Products/ Services: Bed sheets, Towels Small Flags, Office ear & Uniforms

Kwera Limited
Plot 513 Bombo Road
Kalule Zone- Kawempe
Tel…+256 752-649054
Email: kwera@utlonline.co.ug

Lily Benefit Investments Limited
Plot 1020, Nalukolongo, Opp. UMEME, Masaka Road or
Plot 13, Rashid Karmis Road, Old Kampala,
P.O.Box 33487, Kampala
Mobile: +256 752-288-988
Email: tonyefooo830@126.com
Products / Services: Manufacturer of textiles

MMP Agro Industries Ltd
Plot 1, Miro Road,
P.O Box 497, Lira
Tel: +256 434-122-522
Mobile: +256 776-013-389
Email: mmpagroindltd@gmail.com
Products / Services: Cotton Lint

Moyoni International Ltd
Plot 33, William Street, P.O Box 2389, Kampala
Tel: +256 312370786
Mobile: +256 712506308, 775312956
Email: moyoniinternational@gmail.com
Products / Services: Textile Processing Plant

Namutebi Blessed Tailors / Designers' Agencies
Jinja Road, Mbikko Town, Opposite Pacific S.S.S,
P.O.Box 22399, Kampala
Mobile: +256 754492796
Email: beatnamutebi@yahoo.com
Products / Services: Uniforms, Private Clothes, Party Dresses, Gowns & Bitengi and Training

Old Win Investment Ltd
Plot 37m Brand in Plaza, Trading Centre, Bombo
Mobile: +256 777959535
Email: linzhangcai9@gmail.com
Products / Services: Mosquito nets & Curtains

Prime Star Mills Ltd
Plot 223/224, Namanve Park Road,
P.O Box 25720, Kampala
Tel: +256 414-220-268
Mobile: +256 772-461-515
Email: saful@utlonline.co.ug
Website: www.safield.co.za
Products / Services: Garments Accessories

Rhino Footwear ltd
Plot 86/90, 5th Street, Industrial Area Kampala, Uganda
Tel: +256 752-700-700
Email: sales@rhinofootwear.co.ug
Website: www.rhinofootwear.co.ug

Ridhi Enterprises (U) Ltd
Plot 923, Kyadondo Block 208,
Mutuba II, Wakiso-Bwaise
P.O.Box, 72660, Kampala, Uganda
Tel: +256 712-598-772, +256 758-589226
Email: ridhi-ent@yahoo.com
Products/Services: Garment small cottage

Shree Modern Textile Ltd
Plot 2471, Butembe 3, Block Road,
Near Nile Aluminium Ltd
Mafubira, Jinja, P.O Box 1490, Kampala
Mobile: +256 753543210, +256 755-461859
Email: shreemoderntextile@gmail.com
Products / Services: Textile & Garments

Sino Textile Industry Company (U) Ltd
Plot 25-31, Mulwana Road,
P.O Box 21168, Kampala
Tel: +256 393203032
Mobile: +256 772721168/671203
Email: info@panl.co.ug, rkagera@yahoo.com
Products / Services: Manufacturing & Distribution of textiles

SOUTHERN RANGE NYANZA LTD (NYTIL) Factory
Plot 35, Yusuf Lule Road
Njeru Township, Jinja
P.O.Box 1025, Jinja

Sales Office Kampala
Ground Floor, Uganda House
Plot 8-10, Nkrumah Road
Tel: +256 747-268-205
Email: sales.head@nytil.co.ug
Website: www.nytil.com
Products: Fabrics, Bed sheets, T-Shirts, Uniforms, Causals, Sports Wear

Sun Belt Textiles Company Ltd
Plot 64-86, Walukuba Road, Jinja,
P.O.Box 33695, Kampala
Mobile: +256 772-664-338, 774-787-227
Email: sunbeltug@gmail.com, okotgr@hotmail.com
Products / Services: Textiles & Garments

Uganda Brilliant Pile Industrial Company Ltd
William Street, Plot 34 or Plot 829, Bweyogerere,
P.O.Box 25227, Kampala
Mobile: +256 778-068-997, +256 785-609-622
Email: 815654842@qq.com, jimmy3188@vip.qq.com
Products / Services: Blankets

Uganda Rosely Home Textile Manufacture Factory Limited
Plot 26, William Street,
P.O.Box 16267, Kampala
Mobile: +256 701219539
Email: 472339780@99.com
Products / Services: Textiles & Garments

Uganda Uniform Manufacturers & Distributors Ltd
Plot 51/53 Nkrumah Road
Former Cloud's House
Tel: +256 414-342871, 0782-887730

Unique Uniform Manufacturers (U) Ltd
Plot 8-10 Kampala Road,
P.O.Box 33231, Kampala Road, Uganda
Uganda House Shop No. 13
Tel: 0772-618372, 0701-618-372
Email: uniqueuniforms@yahoo.com

Winfred Fashion Designer Ltd
Plot 4091, block 21 Ntinda Bukoto-Road, Opp. Hillside
Plaza, P.O.Box 9105, Kampala
Mobile: +256 778-221-328
Whatsapp: +256 772-424-997
Email: winfredfashions@gmail.com
Website: www.winfredfashions.com
Facebook: Winfred fashion designers ltd
Product: School Uniforms, Protective Wear, Corporate Wear, Security Wear, Curtains and Blinds

UGANDA CONFECTIONARIES, MILK SUPPLIERS AND FLOUR MILLING

BALAJI GROUP (EA) LTD
PLOT NO. 460-461, BLOCK 101, MUSOKE CLOSE, WATUBA PARISH, WATUBA VILLAGE , WAKISO DISTRICT, sales-atis@balajigroupealtd.com, +256 414 567 945, +256 750 555 564

AHMED RAZA FOODS INDUSTRIES LTD
Plot 1787, Kyadondo- Block 82, Bombo Road Matugga, P.O.Box 37139, Kampala
Tel: +256 414 568558, 715 272 625
Whatsapp: +256 718 408 613, 7775566
Email: everydayglucosesales@gmail.com, everydayglucose@yahoo.co.in
Website: www.everyday.ug

AFRICA TROPICAL ORGAANIC FRUIT PROCESSORS AND EXPORTERS LTD
Kasiiso, Butuntunula Sub-country, Luweero District, P.O.Box 300 Luweero
Mobile: + 256 772 479582
Email: favourduci@yahoo.com / info@atopeuganda.com
Website: www.atopeuganda.com
Products: Agro processing

AFRIBON (U) SMC LIMITED
Plot 91/97 7th Street, Industrial Area, Kampala
Mobile: +256 776-684682
Email: joanitah.nabwire@afribon.com, anne@afribon.com, derrick.mulema@afribon.com
Website: www.afribon.com

ALLEY ROUTE LTD
Factory, Plot CSB 612 Block 17 Nalukolongo-Masaka Road
Whatsapp/ Tel: +256 779 229912
Email: daniem74@gmail.com

AMOS DAIRIES LIMITED
Mbarara-Masaka Road, Near Lyantonde
P.O.Box 804, Kampala
Mobile/ Whatsapp: +256 756-401424, 752-529754
Email:info@amosdairies.com, rkcepham@gmail.com, olotieno@gmail.com
Website: www.amosdairies.com
Permeate Powder,

AQUADROP WATER SOLUTION (U) LTD
Plot 181, Kawempe, Bombo Road
Mobile: +256 706-910402, 752-605699
Whatsapp: +256 706-910402
Email: aquadropug@gmail.com
Website: www.aquadropafrica.com

AYA BISCUITS GROUP OF COMPANIES
Plot 62, Kawempe Bombo Road
Tel: +256 312 318888
Whatsapp: +256 751 653179
Email: info@ayagroupafrica.com
Website: www.ayagroupafrica.com

BAJABER MILLERS LIMITED
Plot 1, 5th Street Ind. Area
P.O.Box 26109 Kampala
Tel: +256 414 230980, 253587
Email: Patel_finance@bajabermillers.com
Website: www.bajabermillers.com

BALAJI GROUP (EA) LIMITED
Plot 460-461, Block 101, Musoke Close Wattuba. Wakiso District.
P.O.Box 3321, Kampala, Uganda
Tel; +256 414 567945
Whatsapp: +256 750 555564
Email:sales-atis@balajigroupealtd.com

BESI UGANDA LTD
Plot 926, Mariam Nabusi Arcade, Bukoto
P.O.Box 24692, Kampala
Tel: +256 200-909696
Mob; +256 776-285507, 706-518669
Whatsapp: +256 783-351389
Email: info@kirungi.co.ug
Website: www.kirungi.co.ug

BEST INGREDIENTS AFRICA LTD
Bweyogere Estate, Plot 1625, Kampala Central Nakivubo, Shauriako, P.O.Box 4224, Kampala
Tel: +256 700 155500
Whatsapp: +256 705 560600
Email: matano2001@yahoo.com, bestingredientskampala@gmail.com
Website: www.bestingredientsafrica.com

BHAVANI LTD
Plot 24, Rashid Khamis road, old Kampala
P.O.Box 23845, Kampala
Mobile: +256 712 332330,
Whatsapp: +256 700442970
Email: bhavaniltd@yahoo.com

BRITANIA ALLIED INDUSTRIES LIMITED
Plot M247B Ntinda Industrial Area
P.O.Box 7518, Kampala
Tel: +256 414 332000, 393 260357, 393 263358
Mobile: +256 777 239599
Email: sales@dawda.co.ug, marketing@dawda.co.ug
Website: www.houseofdawda.com, www.britania.co.ug

BROOKLYN GROUP LTD
Bweyogerere (UIA) Industrial Park
P.O.Box 21555, Kampala
Mobile: +256 757-991111, 752-708708
Whatsapp: +256 752-708708
Email: brooklyn@infocom.co.ug
Skype: Brooklyngroup

BROOKSIDE DAIRY LIMITED
Plot 49-53/55, 5th Street, Industrial Area
P.O.Box 7078, Kampala
Tel: +256 414 258751/55, 417 101300
Mobile: +256 717111129, 758111129, 715744664,
Toll Free: 0800 100021/20
Email: dairycorp@infocom.co.ug
Website: www.freshdairy-creambell.com

CANAAN INVESTMENTS LTD
Plot 1183 South Point Mall Road
P.O.Box 22104, Kampala
Tel: +256 702 369680, 783558445
Tel/ Whatsapp: +256 702369680
Email: canaaninvestments@gmail.com

COCA-COLA BEVERAGES AFRICA (CCBA)
Namanve, Jinja Road Plot 964, Kyaggwe Namanve Industrial Area
Address: P.O Box 3990 Kampala
Tel: +256- 312-236-500, +256 414-288-415
Mob/Whatsapp: +256 772520076
Email: info@ccbagroup.com

COUGAR INDUSTRIES LTD
Christmas Building, Coronation Avenue, UMA Show Grounds, Lugogo
P.O Box 9752, Kampala
Tel: +256 (414)-694607
Mobile: +256 (75)2-698036
Email: industriescougar12@gmail.com

COMESA FOOD INDUSTRIES LTD
Plot 75, Maya, Masaka Road,
P.O Box 25618, Wakiso
Mobile: +256 785726902
Whatsapp: +256 751799008,
Email: comesafoodindustries@gmail.com, ahmedanees1969@gmail.com

CROWN BEVERAGES LIMITED
Plot M214 Jinja Road, Nakawa Industrial Area
P.O.Box 20021, Kampala, Uganda
Tel: +256 312 343100, 0312-343-219
Mobile: +256 757005275
Email: info@pepsi-cola.co.ug
Website: www.pepsi-cola.co.ug

CRYSTAL BEVERAGES (U) LIMITED
Kayunga Road (Before Global Junior School) Mukono
P.O Box 30043, Kampala
Tel: +256 414 291103
Mobile: +256 711118888
Email: crystalugandaltd@gmail.com

DALEMU (U) LTD
Jumbo Plaza, Parliament Avenue,
P.O Box 74667, Kampala
Tel: +256 414/312 286788
Mobile: +256 772 538450, 772 485332
Whatsapp; +256 772538450,
Email: sales.dalemuwater01@gmail.com

DAS AGRO PROCESS LTD
Plot 51. Model Farm Road, near Kiganda farm,
Njeru Road, P.O Box 1986, Jinja
Mobile: +256 759-999954/6,
Whatsapp: +256 700000707
Email: dasagro@yahoo.com

DECASE CHEMICALS (U) LTD
Plot 502, Kyambogo Industrial Area,
P.O Box 22702, Kampala
Tel: +256 414 285927, 286385, 222537
Tel/ Whatsapp: +256 752760760, 772-200345
Email: decaseug@infocom.co.ug, nsevany@decasechemicals.com, zwamanuel@decasechemicals.com

DELIGHT UGANDA LIMITED
Plot 46 off Bombo Road, Kawempe
P.O Box 1765, Kampala
Tel: +256 414 567859
Mob/ Whatsapp; +256 702434526
Email: cheerskawempeproducts@yahoo.co.uk

DEMBE GROUP
Mulwana Road, P.O Box 9211, Kampala Uganda
Mobile: +256 757786012, 722514975
Email: merali@dembe.com
Website: www.dembegroup.com

DEVINE TOUCH CONFECIONARIES
Bukoto, Kampala
Tel; +256 772 586985
Whatsapp: +256 785046638

DIVINE SM LTD
Nansana, Seven Sisters' Building
P.O Box 6156, Kampala
Mobile: +256 772468024/498456
Email: devine.super@yahoo.com

DOLPHIN FOODS AND BEVERAGES UGANDA LIMITED
Plot 165 Bombo Road, Kawempe
P.O Box 72607
Tel: +256 414 505080
Mobile: +256 776 377404, 0772-377405
Whatsapp: +256 776377404
Email: dolphin.foods.beverages@gmail.com

BALAJI GROUP (EA) LTD
BUBU
Atis
DELICIOUS RANGE OF BISCUITS & SNACKS
BISCUITS & SNACKS
Delicious range of Biscuits
Pineapple
Orange
Chocolate
Strawberry
Vanilla
MARIE
NICE
Biscuits
GLUCOS
BISCUITS
LIFELINE
Packaged Drinking Water
Water
is
Life
Naturally
100%
LIFELINE
500 ml
PLOT NO. 460-461, BLOCK 101, MUSOKE CLOSE, WATUBA, WAKISO DIST,
sales-atis@balajigroupealtd.com, +256 414 567 945, +256 750 555 564

DYNAMIC SPECIALITIES (U) LTD
Shop no. 4 City apartments, Opp. Sure House
P.O Box 7158, Kampala
Mobile: +256 750783373, +919925044422
Email: rajenb@gmail.com, dynamic.spl.uganda@gmail.com

EAST AFRICAN BASIC FOODS LTD
Migadde at 26km from Kampala on Bombo Road, On the left hand side with a corner and shade for Boda, P.O Box 8199, Kampala
Tel: +256 414 510962
Mobile: +256 782888765
Email: eabf2k@yahoo.com, jrmkasibante@gmail.com
Website: www.soyafoods.com

EDEN CONFECTIONERY UGANDA
Opp Red Pepper Headquarters, Seeta
Tel: +256 781-552-058

ELGONIA ONECAFE INTERNATIONAL LIMITED
Plot 32/34 Mbale Road
P.O Box 464, Tororo
Tel: +256 4544832,
Mobile: +256 414 234934
Email: elgoniaonecafe@gmail.com
Website: www.farmmountain.com

FIDODIDO INDUSTRIES LIMITED
Plot 70, Kampala Road, P.O Box 30573, Kampala
Tel: +256 414 344866
Mobile: +256 772509646, 712722274
Email: rpabari82@yahoo.com
Products: Ice Cream, Yoghurt

FRESH CUTS (U) LTD
Entebbe Road Seguku Kampala 12721 Kampala
Tel: 0414 200 198
Mobile: +256 792898000, 707571635
Tel/ Whatsapp; +256 707512003
Email: sales@freshcuts.biz, ossajjabi@freshcuts.biz
Website: www.freshcuts.biz

GALAXY BEVERAGES (U) LTD
Block 364, Plot 103, Bulenga, Mityana Road,
P.O Box 164, Nateete
Mobile: +256 704105300, 712651475
Whatsapp; +256 704105300
Email: galaxybeverages@yahoo.com, muhammadriaz@yahoo.co.in

GIALEX HARVEST INDUSTRIES LTD
28 Eden St., Jinja Industrial Area
P.O Box 1738, Jinja
Mob/ Whatsapp: +256 781429173
Email: info@jinjajam.co, gpierrakea@yahoo.gr
Website: www.jinjajam.com

GREAT LAKES BRANDS LIMITED
Plot 7, 1st Street Industrial Area, Opp. Ange Noir
P.O Box 180, Kampala
Tel: +256 414 220710, 312 262216
Whatsapp: +256 776744005
Email: headoffice@hortipack.co.ug, mahmood@mairye.co.ug

HARIA FOOD PACKAGING (U) LTD
Plot 73, Jinja Road, 1st Street, Industrial Area, P.O Box 36193, Kampala
Tel: +256 414 376312
Mobile: +256 712031348/050015
Email: suryakantharia@yahoo.com

HARISS INTERNATIONAL LIMITED
Plot 83, Bombo Road Kawempe
P.O Box 24972 Kampala
Tel: +256 414 567057
Mobile: +256 7552020102
Email: riham@rihamgroup.com
Website: www.harissint.com

HILLSIDE DAIRY AND AGRICULTURE LTD
Plot 4-8, Ntengye close road Mbarara or
6th street next to engaano millers
P.O Box 1341, Mbarara
Tel: +256 434 121946/7/8
Mobile: +256 752740031
Email: customercare@hillsidedairy.co.ug

HOUSE OF CANDY
33 Commercial Road, Kampala
Tel: 0393-193-203

INDO UGANDA INDUSTRIES LTD
Plot 2/204, Kalule Zone, Kawempe
P.O Box 14423, Kampala
Mobile: +256 777957149, 756798927
Whatsapp; +256 777957149
Email: amurkrish89@gmail.com

JAKANA FOODS LTD
Jakana Place Drive Kawempe
P.O Box 9814 Kampala
Tel: +256 414 567714
Mobile: +256 712458540
Email: dan@jakanafoods.com
Website: www.jakanafoods.com

JASSANI FOOD INDUSTRIES LTD
Plot No, 16, Block No, 226 Kyadondo County Namanve Industrial Park, P.O. Box 28149, Kampala, Uganda
Mobile: +256 706986992
Whatsapp: +256 751011544,
Email: info.jgt1@gmail.com,

JESSA DAIRY FARM LIMITED
Plot 75B, Mulwana Road, Bugolobi
P.O Box 5961 Kampala
Tel: +256 414 259358
Mob/ Whatsapp: +256 752772929
Email: nicehse@infocom.co.ug

KAMPALA JELLITONE SUPPLIERS LIMITED
Plot 259, Sir Albert Cool Road,
P.O Box 30430, Kampala
Tel: +256 772880811
Tel/Whatsapp: +256 772409405
Email: nguvu@utlonline.co.ug, fuelbrqts@yahoo.com
Website: www.jellitone.com

KAYEBE SAUCE PACKERS (U) LTD
500 meters from Kasangati Town, Nabugabo road,
P.O Box 19124, Kampala
Mobile: +256 772497719
Whatsapp: +256 702458441
Email: kayebesaucepackers@gmail.com
Website: www.kayebesaucepackers.com

KAZI FOOD LOGISTICS LTD
M502, Kyambogo Road
Ntinda Industrial Area
P.O Box 4903, Kampala
Tel; +256 414 288280
Email; accounts@kazifoodlogistics.com
Website; www.kazifoodlogistics.com

KEBA INVESTMENTS LTD
Plot 282, Lyamutundwa-Entebbe Highway
P.O Box 851, Kampala
Mobile: +256 772971816
Whatsapp: +256 772509306
Email: kebauganda@yahoo.co.uk
Website: www.kebainn.ug

KENGROW INDUSTRIES LIMITED
Plot 68/70, 7th Street, Industrial Area
P.O Box 1469, Jinja/ 27387 Kampala
Tel: +256 414 340507/8
Email: kengrow@info.co.ug
Website: www.kengrowlimited.com

KOOKEE ENTERPRISES LTD
Plot 3275 Bukasa- Muyenga,
P.O Box 16252, Kampala
Tel/ Whatsapp; +256 759141177
Email: kookee.ug@gmail.com, info@kookee.co.ug
Website: www.kookee.co.ug

LAKESIDE DAIRY LTD
Plot 4-8, Ntengye Close Road Mbarara, Plot 974, Block 221, Naalya Kyadondo, Kampala, P.O Box 1341, Mbarara
Tel: +256 756111199
Mobile / Whatsapp: +256 757606760
Email: sriharireddy@lakesidedairy.net, madhavreddy.a@lakesidedairy.net
Facebook: www.facebook.com/lakesidedairy
Skype: Sampath.ldl
Website: www.lakesidedairy.net

LISA CONFECTIONERY
Kanyanya Road, Kampala
Tel: +256 786-200-567

MAC DOUGH FOOD (U) LTD
Mutungo Zone B, Kitintale, Nakawa Division,
Tel: +256 414 222707
Email: macdough77@hotmail.com, mcibra@yahoo.com, sbazinya@yahoo.com

MALIDADI FOOD & SPICES LTD
Plot No. 41, Sir Apollo Kagwa Rd Kampala
Factory Warehouse No. E-9
Tel; +256 793 91415, +256 700809668
Email; malidadifood@gmail.com

MANDELA MILLERS LTD
Plot 411-412, Masaka Road, Busega
P.O Box 10022, Kampala
Tel: +256 312 400300
Email: sales@mandelamillers.com
Website: www.mandelamillers.com

MALENJI CAKES AND CONFECTIONERY
Luwafu, Road, Kampala
Tel: +256 758-439-380

MARIKA AFRICA SWEETS LIMITTED
Plot 2729, Marika Factory Road, Kawempe , P.O Box 70244, Kampala
Tel: +256 392 964287
Mobile: +256 752563424,
Whatsapp: +256 751563424
Email: sales@marikaafricasweets.com,
Website: www.marikaafricasweets.com

MASTER GRAIN MILLING LTD
Njeru-Kayunga Road, P.O Box 5002, Jinja , **Tel:** +256 393280478
Mob/ Whatsapp: +256 772616930, 498079
Email: mastergrainmilling@yahoo.com, gonzawankiiri@yahoo.com, itaagaswa@yahoo.com
Website: info@mastergrainmilling.co.ug

MAURICE CAKES AND EVENTS
Veterans Market, We are Located in Wakaliga, **Tel:** +256 757-187-691, +256 708-912-477

METAPLUS (U) LTD
Warehouse 3A, Plot 4/5, Spring Road, Bugolobi, P.O Box 12103, Kampala
Tel: +256 414 233885
Mobile / Whatsapp: +256 752944194
Email: info@meta-uganda.com mplus@meta-uganda.com

MIHERET GRAIN MILLING (U) LTD
Plot 216, Block 217, Kyaggwe sub-county,
Mukono District, P.O Box 9495, Kampala
Tel: +256 414 669971
Mobile / Whatsapp: +256 776661426
Email: yeregal2006@gmail.com
Website: www.miheretmills.com

MOUNT MERU MILLERS (U) LTD
Plot No. 28-36, Industrial Area
P.O Box 709, Lira, Uganda
Mobile: +256 772931968, 750706620
Whatsapp: +256 750706616, 774429050
Email: apollo@mountmerugroup.com
Web: www.mtmerugroup.com

MUKONO BAKERY LTD
Plot 35 Jinja / Kampala Road
P.O Box 53, Kampala
Tel: +256 414290122
Whatsapp: +256 772502039
Email: gkandsons@utlonline.co.ug

MUZURI INTERNATIONAL (U) LTD
Plot 22, Block 12, Kibuga Mengo Kisenyi
P.O Box 36155, Kampala
Mobile: +256 714888901,
Tel/ Whatsapp: +256 756359751
Email: muzuri09@yahoo.com

NILE DERIVATIVES LTD
Masese Industrial Area, Jinja – Uganda
P.O Box 1651, Jinja
Mobile: +256 754747727
Email: maulik@niledelivatives.com, bushar@pandawatertech.com
Facebook: m.facebook.com /

NTAKE BAKERY CO. LIMITED
4 Km Entebbe Road / Plot 26/28 Nalukolongo Ring Road
P.O Box 15207, Kampala
Tel: +256 414 274005, 712182631
Whatsapp: +256 772727127

AHMED RAZA FOODS INDUSTRIES LTD
PLOT 1787, KYADONDO-BLOCK 82, BOMBO ROAD MATUGGA
PO BOX : 37139, KAMPALA, UGANDA
everyday.ug
+256 414568558
Sales : +256 715272625
everydayglucosesales@gmail.com
+256 717775566
everydayuganda@yahoo.com
+256 718408613
everydayglucose@yahoo.co.in
WINNER OF SEVERAL PRESTIGIOUS AWARDS
variety of quality products
...and the promise of quality products continues...
EVERYDAY
BISCUITS AND WHEAT FLOURS

NUMA FEEDS LTD
Plot 430, Industrial area, Kabwohe, 100 meters off Mbarara-Ishaka Highway, P.O Box 45, Kabwohe
Tel: +256 703667793
Mobile: +256 782888464, 752639191
Whatsapp: +256 782888464
Email: robertnuma@yahoo.co.uk, info@numafeeds.com numafeeds@yahoo.com
Facebook: Numa Food Products
Website: www.numafeeds.com

OVEN WONDERS BAKERY
Plot 41, Ntinda, Bukoto, Kisaasi Road
Tel: +256 779-139-772

PARAMOUNT DAIRIES LIMITED
Plot 535 Bukoto – Kisaasi Rd (Kampala Office), Plot 21, Ruhara Road (Factory-Mbarara)
P.O Box 1062 Mbarara,
Tel: +256 312 261380 (Kampala Office) 392 711943 (Factory-Mbarara), 312 61380
Mob/ Whatsapp: +256 772220109
Email: sales@paramountcheese.com

PASTRY QUEEN UGANDA
9HVX+HC3, Kampala
Tel: +256 787-915-191
Products/Services: Wedding Bakery

PEARL DAIRY FARMS LTD
Plot 29B, Acacia Avenue,
P.O Box 7420, Kampala
Tel: +256 414 349061/2
Tel /Whatsapp; +256 756701616
Email: info@pearldairy.com, devendra.seth@pearldairy.com, bijoy.varghese@pearldairy.com
Website: www.latomilk.com, www.pearldairy.com

PESH BAKERY
Ntinda-Kisaasi Road, Kampala
Tel: +256 776-883-772

PIC FOODS UGANDA LIMITED
Plot 37, 1st Floor Picfare House Kampala
P.O Box 232, Kampala
Tel: +256 312202842
Mobile: +256 700990014
Email: ravi@tuthconslt.com, maheshconfi@gmail.com

PONDERS LIMITED
Plot 10-12, Mulwana Road, Industrial Area,P.O Box 40425, Kampala
Tel: +256 414 255253
Email: snowmans@live.com, ponfrtd@hotmail.com, logistics-ponders@hotmail.com, sales-ponders@hotmail.com

QUEST DAIRY PRODUCTS (U) LIMITED
Plot 1732, church Road, Kansanga
P.O Box 1571 Kampala
Tel: +256 414 576952
Mobile: +256 712666633
Email: questdairy@yahoo.co.in

RAINBOW DAIRY UGANDA LTD
Plot 1230, Block 113 Namanve Mukono, **Tel/ Whatsapp;** +256 759740888, 784308243
Email; Vinod.mishra@rainbowdairy.ug

RAJU ENTERPRISES LIMITED
Plot 2283, Kireka zone C, Kireka
P.O Box 21887, Kampala
Tel: +256 414680252
Mobile: +256 772509756
Email: rajuenterprises@hotmail.com, najoemunir@gmail.com

RENA BEVERAGES SOLUTION LTD
Kireka Zone C, Kira Municipality,
P.O Box 46, Kyambogo, Kampala
Mob/Whatsapp: +256 772388484
Email: info@rena.co.ug renabsl2@gmail.com, nakayenga.r11@gmail.com
Facebook: RENA Beverages Solutions Limited
Website: www.renabeverages.co.ug

RITOMA RICHEST LIMITED
Kawempe, P.O Box 35316, Kampala
Mobile: +256, 712563424
Whatsapp: +256 774387816
Email: ritomarichest.com
Website: www.ritomarichest.com

ROYALE CONFECTIONARIES
Tel: +256 701-449-948
Products/ Services: Bakery

SEMLIKI DAIRY & BEVERAGES (U) LTD
Plot 1, Pilkington Road, 7th floor, workers House-Southern Wing, Suite 701, P.O Box 33747, Kampala
Tel: +256 414 343667, 392884466
Mob/Whatsapp: +256 772777266, 337228
Email: info@semliki.co.ug mutabazi@africaonline.co.ug, mugabimd@yahoo.com, owabride@yahoo.com

SESACO LIMITED
Kyengera, 6 miles Masaka Road,
P.O Box 31266, Kampala
Mob/ Whatsapp: +256 772409670
Email: sesaco2002@yahoo.com
Website: www.sesacosoya.com

SEVEN FALLS BEVERAGES LIMITED
Plot 20, 22 Yusuf Lule Road, Njeru
P.O Box 351 Jinja
Tel: +256 434121321
Mob/ Whatsapp: +256 772491404

SEVEN STAR AGRO INDUSTRIES LTD
Plot 131-135, Yusuf Lule Road
Mob/ Whatsapp: +256 703711206
Email: sevenstar.agro.ind.ltd@gmail.com

SHARDA BEVERAGES (P) LTD
Matugga, Plot 72, Semuto Road,
P.O Box 27927, Kampala
Mobile / Whatsapp: +256 755115595
Email: diplomattravi@gmail.com

SHUMUK DAIRIES LTD
Head Office: Plot 24. Mukabya Road, Kampala Po Box 6552, Kampala
Plot 4-8, Ntengye Road
P.O Box 5136, Mbarara
Tel: +256 414 348240, 48521651/2
Email; shumukdairy@gmail.com krsna@africaonline.co.ug
Website; www.shumukdairy.com

**SKY FOODS AND BEVERAGES LTD **
Adyel Division, Lira Municipality,
P.O Box 647, Lira
Mobile: +256 752974639, 787442240
Whatsapp: +256 752974639
Email: amosnyanga@yahoo.com

SOLAR FOOD INDUSTRIES LTD
Wairaka Kakira Town Jinja
Mobile: +256 759300133, 712460636
Whatsapp; +256 759300133
Email: dhp_international_ltd@yahoo.com, favourite.ent.ltd@gmail.com

SWEET CAKES UGANDA
Entebbe Road, Busaabala Junction, Kampala
Tel: +256 702-350-725

TROPICAL HEAT (U) LTD
Plot 60 Kyaggwe, Kawolo
P.O Box 26134, Kampala
Whatsapp: +256 757645374
Email: info@tropicalheat.co.ke

U-FRESH ENTERPRISE LTD
Luzira, P.O Box 35476, Kampala
Mob/Whatsapp: +256 705199999, 299999
Email: chenihano515@gmail.com

UTSAV INVESTMENTS LIMITED
Plot 9/11, Elliot Road, P.O Box 411 Jinja,
Tel: +256 772604605, 712404515,
Whatsapp: +256 772604605
Email: utsavinv@yahoo.com

UGANDA LABORATORY CHEMICALS & EQUIPMENT SUPPLIERS

Achelis (Uganda) Ltd
Namanve Office (Main Location
AKILI House, Plot 988, Kyaggwe, Kampala Industrial & Business Park, Namanve, Roofings Road, Kampala, Uganda
Tel: +256 200-800-500

Kampala City Office
Plot 55, William Street, Kampala, Uganda
Tel: +256 414-344-442, +256 414-343-197
Email: achelis.uganda@achelis-group.com

BHD Laboratory Supplies (U) Ltd
Plot No 108, 6th Street, Kampala
Tel: +256 414-349-293, +256 414-344-730
Email: bdhlab@hotmail.com

Ecolab East Africa (U) Limited
UAP Old Mutual Building, Block A, 5th Floor,
Nakawa Business Park, Plot No: 3-5, New Portbell Road, Kampala, Uganda
Tel: +256 414341792/3
Mobile: +256 772412152
Email: uganda.info@ecolab.com

Elivas Laboratory Supplies Ltd
16, William Street, Kampala
Tel: +256 701-954-024
Focus Laboratory Supplies
+256782985340

Goodwill Lab Supplies Limited
Plot 1, Namanda Plaza, 2nd Floor Room S1,
Russel Lane, Kampala, Uganda
P.O.Box 31393, Kampala, Uganda
Tel: +256 772-923-303, +256 701-689-303
+256 701-923-303, +256 772-689-920
Email: goodwilllabsupplies@gmail.com
Website: www.goodwilllabsupplies.com

Labtek (U) Ltd
Plot 1, Bombo Road, Sure House, 1st Floor
Tel: +256 414-349-914, +256 772-429-414
+256 777-166-742, +256 773-763-728
Email: labtek-ugltd@yahoo.com

Lanstel General Enterprises Ltd
Profla Road, Kireka
Tel: +256 787-820-747

Medisell Uganda Ltd
Degeya Estate, Plot 560, Kyaggwe Block 120
P.O.Box 29642, Kampala, Uganda
Tel: +256 312-311-400
Email: info@medisellug.com
Website: www.medisellug.com

Medtech East Africa
Plot 4265, Luwafu Road, Makindye
P.O.Box 70793, Kampala, Uganda
Tel: +256 414-510-236, 0392-967-001
Email: sales@medtechea.com

Millen Laboratory Supply
8H7H+3VW, Luwum Street,
P.O.Box 24260, Kampala, Uganda
Tel: +256 772-522-020
Email: misupplies10@gmail.com
Website: www.mlsuppliesug.com

Palin Corporation Ltd
Plot 2631, Namugongo-Kira Road
Kyaliwajjala, T.C, Wakiso, Uganda
Tel: +256 393-285-078, +256 414-285-078
Email: info@palincorp.com

Popular Lab Supplies
8H9G+26C, Kampala, Uganda
Suite F8, 1st Floor, Kampala Plaza next to
E-Tower, Kampala Road
Tel: +256 772-522-141
Email: popularlab1998@yahoo.com

Quality Chemical Industries Ltd-QCIL
Plot 1-7, 13-15 and 17-23, 1st Ring Road
Luzira Industrial Park
P.O.Box 34871, Kampala, Uganda
Tel: 0312-341-100
Email: contactus@qcil.com

Qualichem Uganda Limited
Plot 13, Mulwana Road, Kampala, Uganda
Tel: +256 772-668-353
Email: sales@qualichemug.com

Roka Laboratory Suppliers Ltd
Plot 43, Uganda House, Nkrumah Road
Dunia, Kampala, Uganda
Tel: +256 772-660-113

Romars Laboratory Supplies
Twese Plaza, Wilson Road,
Kampala, Uganda
Tel: +256 754-905-554

Victory School Lab Supplies Ltd
Russel Lane, Nkrumah Road, Plot 1
Namanda Plaza, HBT, Kampala
Tel: +256 772-568-655

Vitlab Enterprises
Tel: +256 783970605
Email: richwere14@gmail.com

Westford Laboratory Supply Limited
Plot 24 Zai Plaza, Luwum Street,
Kampala, Uganda
Tel: +256 772-494-397

UGANDA GENERAL SUPPLIERS

Africtech General Supplies Ltd
Plot No 15, 17 Second Street, Kampala
Tel: +256 742-785-761
Products/Services: Wholesale Dealers

AHMED RAZA FOODS INDUSTRIES LTD
Plot 1787, Kyadondo- Block 82, Bombo Road Matugga
Po Box 37139, Kampala
Tel: +256 414-568-558, 794-247-064
Mob: +256 777-450-115
Whatsapp: +256 718-408-613 /7 775 566
E: everydayglucosesales@gmail.com
everydayglucose@yahoo.co.in
Website: www.everyday.ug
Products: Agro processing, Bakery & Confectionary

Big 5 Tourism Group
Tel: +256 752-530-767
Website: www.big5tourismgroup.org

Bunjo Construction Ltd
Tel: +256 772-485-428
Email: bujoconstruction@gmail.com
Services: Electrical Plumbing, Civil Engineering, Construction of Buildings & Carpentry, Construction Of Roads & Bridges, Mechanical Works, Construction of Water Projects

Crest Foam Mattresses
Plot M464, Ntinda Road, Ntinda Industrial Area. P.O Box 6475, Kampala
Tel: +256 303-266-807, 393-722-810
Mobile: +256 772-417-877
Email: admin@crestfoam.co.ug
Products: Mattresses, pillows, cushions & Baby coats.

Crestanks Limited
Kazinga Namanve Bweyogerere Municipal Council Wakiso District
P.O.Box 11381, Kampala
Email: gm@crestanks.co.ug
Tel: +256 414-235-470
Whatsapp: +256 750-766-580
Facebook: @crestanks
Twitter: @crestanks
Website: www.crestanks.co.ug
Products/Services: Water Tanks, Septic Tanks Dust Bins, Toilet Slab, Handwash Permawell etc

DAVIS & SHIRTLIFF
Plot 101 Jr Complex, Jinja Road,
P.O Box 22824, Kampala
Tel: +256 323-346-000
Mobile; +265 740-825-806
+256 761-254637
Whatsapp: +256 772-509-341
Email: mkure@dayliff.com
Milly.Kure@dayliff.com
Website: www.daivsandshirtliff.com
Products / Services: Water pumps, borehole Services, Swimming pools, water treatment, Solar products, Generators.

DEM MAGUREX UGANDA LTD
Plot 11, Kakungulu Road, Kampala
Tel: 702-394-790
Products/Services: Cleaning Products Suppliers

Granite Supplier Ltd Uganda
Tel: +256 759-515-792
Products/Services: Building, Exterior, Worktops, Fireplace Installation
Flooring, Marble sink installation and repair etc.

Gustro Limited
Plot No 355, Sir Apollo Kaggwa Road
P.O.Box 9997, Kampala, Uganda
Tel: +256 778-282-323, +256 707-232-225
Email: info@gustro.com
Website: www.gustro.com

HiWeigh Uganda Limited
Plot 75c, Kimera Close, Lower Naguru
P.O.Box 8265, Kampala, Uganda
Tel: +256 758-169-486
Products/Services: Industrial Equipment Suppliers

Industrial Machines Uganda
Next to Stabex Ntinda, Sayuuni Complex, 36 Ntinda
Kisaasi Road, Kampala, Uganda
Tel: +256 773-723-557

Ken Group of Companies
Tel: +256 772-401-962

KK Security
Tel: +256 755-525-819, +256 755-534-845
+256 775-671-804
Email: kkkampala@kksecurity.com
Website: www.kksecurity.com

KYN Fabrics Ltd
Tel: +256 414-237-135, 785-750-620
+256 703-514-204
Email: kynfabrics@gmail.com

Neelkanth Cables Uganda Mulwana Road, Kampala
Tel: +256 759-393-111
Products/Services: Distributors of Henley

Omel Medical Equipment Limited Uganda
Kamwokya Opp Diamond Trust Bank, Kampala
Tel: +256 751-894-278

Ovidian Uganda Limited
5th Street, Industrial Area,
Plot 37/39, Kampala, Uganda
Tel: +256 700-909-245, +256 312-201-100
Email: Info@ovidian.ug
Products/ Services: printing Equipment Supplier in Kampala

Qualichem Uganda Limited
Plot 13, Mulwana Road, Kampala
Tel: 772-668-353
Products/Services: Laboratory Equipment Suppliers

Safety House Uganda
Original Shuariyako, Nakivubo Road
Nabugabo Road, Kampala, Uganda
Tel: +256 779-133-266

SHP Sons Uganda Ltd
Triupati Business Park, Kampala
Tel: +256 705-069-001
Products/Services: Chemicals & LIVFAST Battery
(VRLA, SMF & Tubular) Sole Distributor & Supplier Uganda

Timber King Suppliers, Kampala, Uganda
Bulenga, Musoke Road, Kampala, Bwaise, Uganda,
Tel: +256 751-028-051

Uganda Heavy Duty and Farming Equipment Ltd
Plot 283, Bombo Road, Katalemwa, Matuga
P.O.Box 22005, Kampala Bombo Road, Kampala
Tel: +256 787 372-323
Products/Services: Farm Equipment Suppliers

Uganda Uniform Manufacturers & Distributors ltd
Plot 51, Former Cloud's 53, Nkrumah Road, Kampala, Uganda
Tel: +256 753-332-289
Products/Services: General Store

HOPE AFRICA UNIVERSITY

Facing African Realities

P.O. Box 238 Bujumbura, Burundi Tél: + 257 22 23 79 73
Website: www.hau.bi Email: info@hau.bi

Rév. Dr. Colonel de Police NITUNGA Servillier
Rector of Hope Africa University

WELCOME TO HOPE AFRICA UNIVERSITY!

Hope Africa University **(HAU)** is a university with a motto: "Facing African Realities". It is a community of students, lecturers, staff, and faculty from different African countries united by a concern to create an ideal learning framework.

HAU, deeply rooted in Christian principles, extols a transformational higher education. In fact, in order to get a solution to problems of humanity, scientific knowledge alone is not sufficient. It is therefore necessary for graduating students to be trained both spiritually and scientifically.

With 25 years of existence, HAU is for sure one of the best private universities in the region, and its repute has crossed national borders. Hope Africa University is known, in the sub-region, for its quality training based on French-English bilingual system. HAU has already provided 10,881 degrees to different students from different corners of the world in the different departments.

It is a honor to me to follow the footsteps of my preceding Rectors, namely the late Bishop Elie A. BUCONYORI, founder and first Rector, Bishop Gerald Bates, Sylvain NZOHABONAYO and Dr. Victor BARANTOTA. I am very happy to carry out and perpetrate that mission of contributing to changing life of humanity by providing an ideal structure of transformation.

What is Hope Africa University?

HAU is an institution of higher education, registered by the Burundian Government under n° 610/1379 of 26th September 2003, of the Ministry of National Education and Scientific Research with the authorization n° 610/1113 of 16th August 2005 setting on the equivalence of the degrees delivered by HAU. HAU is a cosmopolitan and friendly learning community where students progress well in their studies. Every year students join us from many schools, Universities, and countries of the world.

HAU was established by the Free Methodist Church in Eastern and Central Africa, on 6th February 2000 in Nairobi, Kenya. It shifted to Bujumbura (Economical Capital of Burundi), on 2nd February 2004. Since February 2012, the University opened a campus at "Mount Hope" in Gitega (the Political Capital), in the center of the country, and another one at Gishingano in Bujumbura Suburbs in 2021. Indeed, HAU is opening a new campus in Cibitoke, located in Cibitoke Commune, in the new province of Bujumbura.

VISION

HAU is an academic and professional higher education founded on theory and practice, oriented to living and the resolution of personal, community, societal and church issues.

MISSION

To transform students for character development and service, through professional and academic programs for the purpose of glorifying God and serving humanity.

FOUR CAMPUSES OF HAU

NGAGARA CAMPUS

HOPE MOUNT GITEGA

GISHINGANO CAMPUS

CIBITOKE CAMPUS

HOPE AFRICA UNIVERSITY

Facing African Realities

P.O. Box 238 Bujumbura, Burundi Tél: + 257 22 23 79 73
Website: www.hau.bi Email: info@hau.bi

PROGRAMS OFFERED AT HOPE AFRICA UNIVERSITY

1. Faculty of Medicine (6 years)
- General Medicine
- Stomatology (Dentistry)

2. Faculty of Business and Professional Sciences
- Administrative and Economic Sciences, including:
  1. Accounting
  2. Finance and Banking
  3. Marketing
  4. Political Economy
- Entrepreneurship and Business Management

3. Faculty of Engineering and Technology
- Engineering and Telecommunications Management

with specializations in:
1. Networks and Mobile Services
2. Systems and Network Security
3. Computer Science
4. Urban Planning and Development

4. Faculty of Health Sciences
- Anesthesia and Resuscitation
- Ophthalmology
- Midwives
- Nursing Sciences
- Physiotherapy
- Clinical Psychology
- Health Services Management
- Nutrition and Dietetics

5. Faculty of Arts and Sciences
- Bible and Theology
- ocial and clinical Psychology
- Philosophy
- Community Development
- Law
- Community and Humanitarian Administration
- Communication and Media Studies

6. Faculty of Educational sciences
- English
- French
- Mathematics
- Physics
- Special Education

Rév. Dr. Colonel de Police
NITUNGA Servillier
Rector of Hope Africa University

Dr. Edouard NIYONGABO
Vice Rector

Rev. Vital NGENDUKU
Administrative & Financial Director

CIBITOKE CAMPUS

1.BACHELOR
- Nursing Sciences
- Midwives
- Civil Engineering
- Engineering and Telecommunications Management
- Computer Science
- Administrative and Economic Sciences
- Entrepreneurship and Business Management

2. INSTITUTE
- Entrepreneurship Studies and Business Management
- Institute of Agriculture and Zootechnics

3.MASTER
- Nursing Sciences
- Public International Law
- Educational Leadership
- Master of Business Administration (MBA)

Research Master's Degree

1. THEOLOGICAL STUDIES
- Practical Theology
- African Studies

2. COMMUNITY DEVELOPMENT
- Community Development
- Social Administration

3. EDUCATIONAL LEADERSHIP

4. BUSINESS ADMINISTRATION (MBA)
- Banking & Microfinance
- Project Management

5. PUBLIC INTERNATIONAL LAW

6.NURSING SCIENCES
- Nursing Education
- Nursing Leadership & Management

7. GENERAL SURGERY (5 YEARS)

8. CIVIL ENGINEERING
- Hydraulic Engineering
- Materials & Infrastructure

9. TELECOMMUNICATION ENGINEERING & MANAGEMENT
- Mobile Networks & Services
- Network Security & Systems

10. COMPUTER SCIENCE
- Computer Engineering
- Artificial Intelligence

HOPE MOUNT CAMPUS OF GITEGA

- Nursing Sciences
- Entrepreneurship Studies and Business Management

GISHINGANO CAMPUS

- Civil Engineering

Dr. Lionel NKENYEREYE
Director of Research

Dr. Etienne BUREGEYA
Director of Quality Assurance

Dr. Rénovat NKUNZIMANA
Director of Academic Services

HAU RESEARCH CENTERS

RUKARAMU

BURINGA

UNIVERSITY OF BURUNDI

2 AVENUE DE L'UNESCO BP. 1550
BUJUMBURA BURUNDI
Tel: +257 3552912 / 4625 /2047, +257 22232074, +257 79926737
Email: admissions@ub.ac.bw

Main University Administration Building

Historical background:
Founded in 1964, by the Royal Decree Nr. 001/350 of January 1964 as Official University of Bujumbura (UOB) the University of Burundi (UB) is the oldest institution of higher education in the country. It is also the largest, considering the diversity of its academic programs, the size of its student body, and its teaching, research, administrative, and technical staff. It comprises eight faculties and eight institutes spread across nine campuses: five in Bujumbura (Mutanga, Kiriri, Rohero, Kamenge, and the Doctoral School), two in Gitega, one in Nyamugerera in the Bubanza commune, and one in Buhumuza. Its teaching staff consists of 601 professors, including 325 PhDs, and 276 assistant professors and lecturers.

Administrative organization:
The University of Burundi is under the supervision of the Ministry of National Education and Scientific Research. It is administered by a Board of Directors. Day-to-day management is handled by a Rector, assisted by a Vice-Rector and a General Secretariat. The University of Burundi com-prises five departments:

- The Department of Quality Assurance
- The Department of Finance and Assets
- The Department of Academic Services
- The Department of Social Services
- The Department of Research and Innovation

University works as well as a University teaching hospital.

Academic organization:
The Academic organization of the University of Burundi is currently focussing on the implementation of the Bologna process in which the Univer-sity of Burundi has engaged in from 2011.

The current main objectives include:
- Professionalization of our Bachelor programmes
- Operationalization of graduate and postgraduate programmes
- Reinforcement of our education quality assurance mechanisms
- Concluding strategic partnerships
- Emphasise our training and research on National recognized areas of priorities :

Agriculture and agribusiness, food sciences and technology, health Sciences information and communication technology, mining technology, wa-ter resources engineering, fish and fisheries technology, wood engineering and hotel and tourism industry.

OLD SYSTEM: BACHELOR (4YR)
Decret No 100/113 on the reoganization of the Ministry for Higher Education and Scientific Research (August 2018)
Act No 122 on the reoganization of the Ministry for Higher Education and Scientific Research (Dec.2011)
Bologna reform
New system: Bachelor (3yr) ➲ Master (2yr) ➲ PhD (3 yr)
Academic Year 2025 - 2026

The curriculum development for Bachelor and Masters degrees are completed in all Faculties and Institutes though harmonization within the country and in the EAC region is still an issue . The first Bachelor degree award under the current system was done in 2016.

Celebration of the Summer School 2025

The Multipurpose Hall of the University of Burundi